GUERNSEY
BREEDERS' JOURNAL

May 7
1965

DEDICATED TO BREED PROGRESS

GOLDEN GUERNSEY MILK PRODUCTS

FOREMOST GUERNSEYS

Foremost Footprint

Foremost in Name and Breeding Fame

2 SIRES IN SERVICE AT FOREMOST

We feel that the POTENTIAL of these sires is HIGH. They are being given every OPPORTUNITY To Live Up To Their INHERITANCE

Langwater Foremost

FOREMOST HAPPY VALOR

Born January 30, 1960

Sire: **LushAcres Hermes' Happy Fella**
38 daus., 68 rec. av. 10806—4.7%—504 (M.E.—305—2x), 31 cl. av. 83.3%.

His Dam

Foremost J.C.'s Qualitina (VG 4 times)
8 records include: 15804—651—5HIR—365—2x, 14887—595—6HIR—365—2x.

HER SON—FLASH COMET—IS FOR SALE (see below).

Happy Valor's daughters look very impressive, starting out real well. The first four show strong indications of improving in production over their dams materially. They will, we feel, classify above their dams. They appear to be very persistent. We have 19 daughters coming on. We have put him back in service. The young ones look more promising than the older ones.

Flash has one daughter in milk, milking well over 40 lbs. per day as a 2-year-old. She indicates size, strength, dairy, and a definite improvement over her dam for both production and type. The younger ones are very similar. **Flash** has also been put back into service.

Foremost Footprint's Quality ⟶
Excellent '57 '63
Liebers Trophy Winner, 1963
169,112 lbs. milk, 7,919 lbs. fat. She is a granddaughter of Foremost Quantity (E '55), Liebers Trophy Winner, 1952.

DEEP LAKE FLASH'S HERMES

Born June 16, 1960

Sire: **Fritzlyn Jeanette's Flash**
★ GOLD STAR SIRE ★. **Sire of the ALL-AMERICAN Senior Get of Sire, ALL-AMERICAN 4-Year-Old, ALL-AMERICAN Aged Cow, 1964.**

His Dam

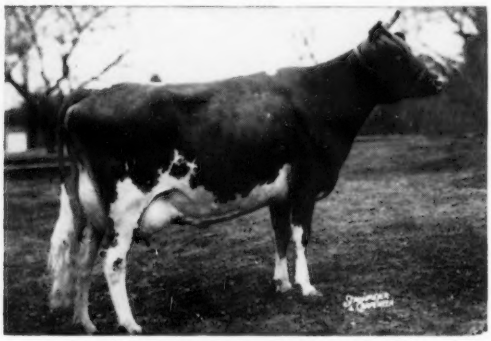

LushAcres Hermes' Norah (E '58—VG '59)
Sold in 1957 for $2,100
14718—771—Sr2—365C—3x
15548—817—Sr3—365—3x
13017—683—6yrs—305—2x

She is a full sister to LushAcres Happy Fella (**SIRE OF HAPPY VALOR — see opposite**).

Happy Valor's Maternal Granddam

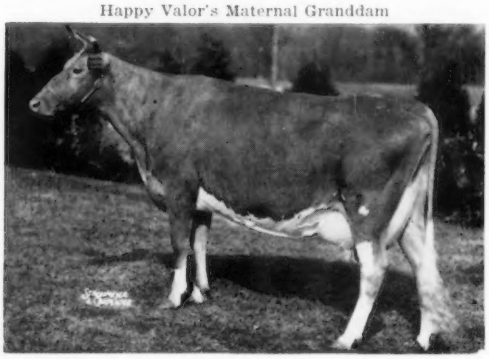

We also have in service — **WYNO STATELY HARLEQUIN** (see II cover, inside), March 7, 1965 Guernsey Breeders' Journal.

FOR SALE . . . FOREMOST FLASH COMET

Born August 23, 1964. He is by **Deep Lake Flash's Hermes** out of **Foremost J.C's Qualitina**, dam of Foremost Happy Valor (above). **His sire is featured above and his dam is pictured.** He comes from the great FAITHFUL family top and bottom. His dam is out of Foremost Footprint's Quality (E '57 '63), 17533—883—Jr4—365C—3x, 19514—979—5yrs—365—3x, 15212—729—7yrs—365—2x, 15481—768—9HIR—365—2x, Liebers Trophy Winner 1963 (pictured above). Dam of 2 sons, 5 tested daughters, 4 are full sisters to J. C's Qualitina — dam of FLASH COMET. SEND FOR PRICE AND PEDIGREE ON THIS BULL CALF.

FOREMOST GUERNSEYS

Department of Dairy Husbandry, University of Missouri, Columbia, Missouri — Telephone GIbson 9-9141
Farm located on Highway 40, eight miles west of Columbia
Address correspondence to Foremost Farm, R.R. 3, Columbia, Missouri
Telephones — Farm Office: GIbson 2-6276 — Supt.'s Residence: GIbson 2-5251

L. R. RAINEY, Superintendent — J. E. EDMONSON, Dept. Chairman — A. C. RAGSDALE, Professor Emeritus — BRYAN LAIL, Herdsman

★ BONANZA ★

What Are You Waiting For?

IT'S TRUE

Bonanza's Greatness Is Increasing As Time Goes By

IT'S ALSO TRUE

His Age Is Increasing As Time Goes By

NYALA ERMINE'S BONANZA

★ GOLD STAR SIRE ★

IS NOW PAST 13 YEARS OF AGE

Breed Your Herd To Bonanza Today

You've seen the top animals that make up the pedigree of this great sire . . .

You've seen the production reports of his AI sired daughters . . .

You've seen the listing of his National Class Leading and State Production Leading daughters . . .

You've seen how he has improved production by daughter-dam comparisons . . .

You've seen his Excellent daughters and the amazing ability he has to transmit pleasing type . . .

You've seen how his daughters are proving to be valuable brood cows . . .

You've seen his show winning progeny and All-American winners . . .

You've seen how his sons and daughters have received top prices at public auction sales . . .

You've seen how his sons have taken their places as top herd sires in herds across the country . . .

You've seen how his rich heritage is passed on not only through his sons but through his daughters as well . . .

What *ARE* You Waiting For?

It Pays To Breed To **BONANZA** . . . Order His Semen Today!

Ask your local breeding association and we are sure they will take care of your needs, or write to Iowa Breeders Co-op., Cornell and Hoffman Rd., Des Moines 13, Iowa, or to one of us.

Most breeding associations will breed your cows to Bonanza for $10.00 or less, inseminator fee included.

If additional help is needed in obtaining semen and setting up a program or in locating your nearest technician, contact C. J. Pritzl, Prestdale Farm, New Plymouth, Idaho.

WESTLYNN FARM
Joe Pritzl, Owner
Fruitland, Idaho

PRESTDALE FARM
C. J. & Robert A. Pritzl, Owners
New Plymouth, Idaho

IDACREST FARM
Robert S. Davis, Owner
Kuna, Idaho

CHEDCO FARM

We picture **CHEDCO NUGGET'S HARVESTER,** our bull consigned to **The Guernsey Sale,** along with his three paternal sisters that are milking in our herd. (See page 612 of the April 23 Journal.)

HIMSELF

CHEDCO NUGGET'S HARVESTER
Born August 28, 1964
Sire: **Franchester Cecilia's Nugget.** Dam: **Fairlawn Actor's Hollyhock,** GOLD STAR DAM, Excellent 6 times — 93.5. 7 records total 108,879—5174.

His Paternal Sister From The Same Female Line

Chedco Nugget's Lorna
On test, 2045—104—2-1HIR—2x in 55 days. Sire: **Franchester Cecilia's Nugget.** Dam: **Chedco Actor's Laurel** (VG—88.5), 13953—746—3-8HIR—305—2x. She is ¾ sister to Fairlawn Actor's Hollyhock.

His Paternal Sister

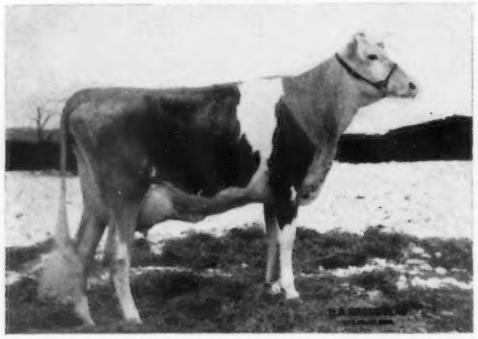

Chedco Nugget's Merle
Picture taken one day after calving. Calved at 2 years, 1 month — milked 41 lbs. 4 days after calving, with a calf still nursing. Sire: **Franchester Cecilia's Nugget.** Dam: **Chedco K. Marion's Myrna** (VG), 17087—875—3-7HIR—365—2x.

His Paternal Sister

Chedco Nugget's Janice
Calved at 2 years — milking 40 lbs. per day. Sire: **Franchester Cecilia's Nugget.** Dam: **Chedco K Janet** (VG), 17531—1019—5yrs—365—2x.

Where can you find a bull that is backed by so many great cows on both sides of his pedigree?

HARVESTER is out of the **only** five generation family of GOLD STAR DAMS in the breed.

HARVESTER'S maternal sister, **Chedco K. Hollyhock,** is the highest classified four-year-old of the breed.

HARVESTER'S maternal sister and dam are the highest classified dam—daughter of the breed.

HARVESTER'S dam, maternal great granddam and maternal great, great granddam all have over 100,000 lbs. of milk, as does his paternal granddam, **Glengeran Leader's Cecilia.**

HARVESTER has 12 GOLD STAR SIRES and DAMS in his pedigree, and as he is line-bred, several appear both on the top and bottom sides.

HARVESTER traces directly to **Fairlawn K. Muriel,** GOLD STAR DAM, the cow that has classified Excellent more times than any cow of the breed (12 times). Muriel is still in the herd at 18 years. Her dam, **Riegeldale King's Blanche,** GOLD STAR DAM, has six offspring that meet GOLD STAR requirements.

We are also consigning an Excellent four-year-old daughter of our GOLD STAR SIRE, **Fairlawn Blanche's Actor — CHEDCO ACTOR'S SWEET FERN** (E—91.5), 10472—604—2-11HIR—305—2x. She calved March 10, 1965, and is milking 60 lbs. per day. She is out of Chedco K. Sweetbriar (VG—88), 15128—838—6HIR—305—2x.

For complete pedigrees, and pictures, see The Guernsey Sale catalog.

We look forward to seeing our Guernsey friends at the Annual Meeting and The Guernsey Sale.

REMEMBER, we are now easy to reach — just a short distance off Route 495 at the Berlin Exit.

C. E. COTTING, Owner
50 Federal Street, Boston, Mass.

DR. E. B. HOPPER, Consultant
Chedco Farm, Berlin, Mass.

Federal Accredited No. 100024
State Bang's Free No. 20
ANDREW C. WARNER, Herd Manager
Telephone: Berlin, Terminal 8-2861
Area Code 617

ROUTE 62
BERLIN, MASS.

ROLAND B. PLUMMER, Herdsman
Telephone: Berlin, Terminal 8-2445

Index Of Advertisers

Al-Phine Guernsey Farm — Ohio ....Dir. 63
American Breeders Service — Ill. ....Dir. 9
Ansmil Farms — Ohio ....777, Dir. 66, 67
Antietam Farm — Pa. 767
Applebrook Guernseys — Pa. 765
Belle Vista Farm — Ohio ....Dir. 62
Bell Lawn Guernseys — Ind. ....Dir. 22
Boe Ridge Farm — Iowa 668
Bonanza — Idaho 613
Breeders Supply Co. — Ky. 657
Bren Bern Farm — Conn. 773
Brindle Guernsey Farm — Ind. ....Dir. 20
Brookdell Farm — N. Y. 780
Brownlea Farm — Ohio ....Dir. 64
Buckeye Guernsey Farm — Ohio ....Dir. 78
Carlsdale Farm — Mich. ....Dir. 38
Cary, Charles V. — Mich. ....Dir. 51
Cedarbrook Farms, Inc. — Ohio ....Dir. 74
Central Ohio Breeding Assn. — Ohio ....Dir. 59
Charlotte Guernsey Farm — Mich. ....Dir. 40
Chedco Farm — Mass. 614
Claw Acres — Mich. ....Dir. 40
Clearview Farm — Ohio ....Dir. 62
Cogniac Farm — Ohio ....Dir. 71
Colby Dale Farm — Mich. ....Dir. 47
Columbiana—Mahoning Guernsey Breeders — Ohio ....Dir. 76, 77
Conora Farm — Ohio ....Dir. 73
Corona Mfg. Co. — Ohio 657
Curtiss Breeding Service — Ill. ....Dir. II Cover, I
Deershorn Farm — Mass. 664
De Laval Separator Co. — N. Y. 661
Dendel's Orchards — Mich. ....Dir. 49
Dewan Farms — N. Y. 762
Eastern Iowa Breeders — Iowa ....Dir. 12
Edinham Farm — Ohio ....Dir. 73
Eire Farms — Canada 763
Elmwood Farms — Mich. ....Dir. 48
Erwin, Francis K. — N. H. 660
Fireside Farms — Ohio ....Dir. 69
Foremost Guernseys — Mo. ....II Cover
Franchester Farms — Ohio ....776, Dir. 68
Garey Cattle Sales — Pa. 657
Gayoso View Farms — Miss. ....III Cover
Gold Banner Farm — Ohio ....Dir. 75
Golden Glow Farm — Ohio ....Dir. 79
Golden Guernsey Farms, Inc. — Ohio ....Dir. 29
Golden Harvest Farm — Conn. 761
Graham School, Inc. — Mo. 657
Grain Meadow Guernsey Farm — Ind. ....Dir. 21
Grand Lake Farm — Ohio ....Dir. 70
Granger Sales Co. — Conn. 660, 780
Gray Haven Farm — Ohio ....Dir. 60
Graysmarsh Farm — Wash. 766
Green Valley Farm — Iowa 668
Hartway, Kenneth — Mich. ....Dir. 38
Hempeler's Guernsey Farm — Iowa 668
Hickory Grove Farm — Ohio ....Dir. 62
Hominy Hill Farms — N. J. 665
Ideal Guernsey Farms — N. J. 616
Ideal Sunset Farm, Inc. — S. C. 662
Indiana G. B. A. — Ind. 663
Iowa Guernseys — Iowa 668
Kampland Guernsey Farm — Mich. ....Dir. 51
KoKosing Farm — Ohio ....Dir. 61
Lauxmont Farms — Pa. 770
Lea-Dale Farm — Ill. ....Dir. 11
Leafy Lane Farm — Ind. ....Dir. 24
Liseter Farm — Pa. 764
Lizdan Hill Farm — Ill. ....Dir. 4
Lockshore Farm — Mich. ....Dir. 50
Locust Hill Farm — Ohio ....Dir. 56
Lone Oak Farm — Mich. ....Dir. 34
Loulee Lane Farm — Ill. ....Dir. 11
Lyrene Guernsey Farm — Mich. ....Dir. 42, 43
Maple Dawn Guernsey Farm — Mich. ....Dir. 35
Maplegrand Farm — Mich. ....Dir. 34
Maple Lawn Farm — Mich. ....Dir. 45
Maple Lawn and Eber-Lea Farms — Ohio ....Dir. 65
Maple View Farm — Mich. ....Dir. 41
Mar-Le-Roy — Ohio ....Dir. 64
Marshland Farm — Ohio ....Dir. 57
Maurana Farm — Ind. 778
Mayflower Farm — Ohio ....Dir. 79
Maylee Manor — Mich. ....Dir. 46
McDonald Farms — N. Y. 769
McDonald Properties — N. Y. 768
Med-O-Bloom Farm — Mich. ....Dir. 49
Mendale Guernsey Farm — Ohio ....Dir. 57
Merryman Co. — Md. ....665, IV Cover
Metzger Farms — Ind. ....Dir. 27
Michigan A. B. C., Inc. — Mich. ....Dir. 37
Midwest Genes, Inc. — Minn. 664
Mississinewa Farms — Ohio ....Dir. 56
Muehling Meadows — Ill. ....Dir. 17
MWM Color Press, Inc. — Mo. 657
Myown Guernseys — Ill. ....Dir. 13
National Agri'l Supply Co. — Wis. 660
Nelson-Dykes Co. — Texas 657
N.Eng. Selective Breeding Assn. — Conn. 656
Noba, Inc. — Ohio ....Dir. 80, III Cover
Normandy Farm — Ind. ....Dir. 23
N. C. G. B. A. and S. C. G. C. C. — S. C. 615
Oberland Farms — Ohio ....Dir. 79
Old Farms — Conn. 772
Old Farmstead — Iowa 668
Olympic View Farm — Wash. 766
Osterlea Farm — Ohio ....Dir. 58
Owen's Place Guernsey Farm — Ind. ....Dir. 28
Patterson Homestead — Mich. ....Dir. 34
Peck's Guernsey Farm — Ill. ....Dir. 15
Pennsylvania G. B. A. — Pa. 779
Peterson Farm — Mich. ....Dir. 39
Pfizer & Co., Charles — N. Y. 659
Pine Crest Farm — Mich. ....Dir. 38
Pinehurst Farms, Inc. — Ill. ....Dir. 10
Raelyn Farm — Ohio ....Dir. 70
Raemelton Farm Dairy — Ohio ....Dir. IV Cover
Red Gate Farm — Ill. ....Dir. 18
Ren-Lo Farm — Ill. ....Dir. 14
Richadora Guernsey Farm — Ind. ....Dir. 25
Ridgeway Farm — Tenn. 768
Rineland Manor Farm — Ohio 773
Rivarre Farm — Ohio ....Dir. 78
River Bend Farm — Ill. ....Dir. 14
River Dale Farm — Mich. ....Dir. 44
Riverside Farm — Ky. ....Dir. 31
Roes-MOR Farm — Ill. ....Dir. 8
Rolling Acres Farm — Ill. ....Dir. 6, 7
Rosewood Farms — Ill. ....Dir. 5
Roylu Farm — Ill. ....Dir. 18
Schultz Guernsey Farm — Ill. ....Dir. 11
Shady Lane Farm — Ind. ....Dir. 30
Shady Lawn Farm — Ill. ....Dir. 16
Shoemake Guernsey Farm — Ohio ....Dir. 60
Silver Birch Farm — Mich. ....Dir. 46
Sonny Acres Farm — Ind. ....Dir. 30
Southern Illinois Breeding Assn. — Ill. ....Dir. 3
South View Farm — Ind. ....Dir. 26
Springhill Farm — Mich. ....Dir. 44
Spring Hollow Farm — Ohio ....Dir. 60
Spruce Valley Farms — Pa. 779
Standard Equipment, Inc. — Md. 656, 658, 660
Strohmeyer, Jr., H. A. — N. Y. 660
Sunny Meadows Farm — Tenn. 770
Sun Rise Vale Guernseys — Ohio ....Dir. 72
Tannery Hill Farms — Canada 763
Transcript Printing Co. — N. H. 778
Turner Farm — Mich. ....Dir. 34
Twin Cedar Farm — Ohio ....Dir. 78
U Creek Meads — Ind. ....Dir. 22
Vale View Guernsey Farm — Ore. 663
Van Dervort Studio — N. Y. 660
Wacalu Farm — Ohio ....Dir. 63
WalDor Acres — Ill. ....Dir. 16
Walnut Manor Farm — Mich. ....Dir. 36
Waterfall Farm — Conn. 780
Watson, Warren — Mich. ....Dir. 41
Wawasee Guernsey Farm — Ind. ....Dir. 22
Wern Farms — Wis. 774
Western Glow Farms, Inc. —Wash. 775
West Wind Farm — Mich. ....Dir. 34
Wetmore, Fred C. — Ohio 660
Whittaker's Sales Service — Vt. 664
Wilhilnor Farm — Mich. ....Dir. 45
Willowbrook Farm — Ohio ....Dir. 64
Woods, Mort — Okla. 660, 666
Yellow Creek Farm — Ind. ....771, Dir. 25

NCGBA We Are In The SCGCC
SALES BUSINESS
We Welcome The **OPPORTUNITY** To **HELP YOU**
PRIVATE TREATY — CONSIGNMENT OR DISPERSALS
If you want to BUY or SELL
CONSULT US . . .
Mack H. Alman, Secy. & Treas.
P. O. Box 1961 Spartanburg, S. C.
114 Brookside Rd. Tel. 582-4879

Second Class postage paid at Peterborough, New Hampshire

Ideal Guernsey Farms

GOLDEN GUERNSEY

BUILDING ☆ FOR ☆ A ☆ CENTURY

THE WORLD'S GREATEST PRODUCING HERD OF PUREBRED GUERNSEYS
NO BUSINESS TRANSACTED ON SUNDAY

IDEAL'S BEACON'S NORA

EXCELLENT '62 '63

A CHAMPION LIFETIME PRODUCER OF THE BREED

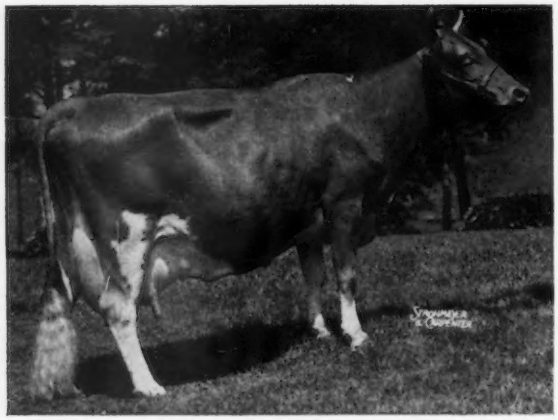

Winner of Liebers and Tarbell Trophies, 1962

220,436
POUNDS OF MILK

11,461
POUNDS OF FAT

4,165 DAYS ON OFFICIAL TEST
(THROUGH FEBRUARY 28)

NORA is the breed's champion lifetime butterfat producer, and is the second cow of the breed to make over 220,000 pounds of milk for her lifetime production. The first to achieve this honor was Nora's paternal sister, IDEAL'S BEACON'S ROSETTE.

NORA'S RECORDS TO DATE

13807–661–Jr2–365C–3x
16908–828–Sr3–365C–3x
*20395–*1001–Sr4–365C–3x
16407–825–5yrs–365C–3x
19492–986–6yrs–365C–3x
16694–*875–8yrs–305–2x
16646–*887–9yrs–305–2x
15058–788–10yrs–294–3x
23403–1224–11yrs–365–3x
*25063–*1301–12yrs–305–3x
13871–780–14HIR–305–2x

She started her present lactation on October 29, 1963, at the age of 14 years, 7 months, and is still milking 30 lbs. per day.

★ SHE IS FROM OUR GREAT NINA FAMILY ★

Her GOLD ★ DAM, Welcome Lane's Nina, 15588–821–6yrs–365C–3x, 16960–898–11yrs–365–3x, has 8 tested daughters (1 E, 4 VG, 2 D), – all with records over 13,000 lbs. milk, 600 lbs. fat, 5 made Class Leading records. Six of the 8 daughters are by **Beacon**, and include **Ideal's Beacon's Nina**, GOLD ★ DAM, Liebers Trophy winner, 1960.

"IT'S ALL IN THE RECORDS"

Guernsey Dairy Cattle Division
Dr. John Tanis, D.V.M.
Lloyd B. Simmons, Herdsman
Jacob Tanis, Owner

Farm Division, Including Angus and Landrace Hogs
Jacob Tanis, Jr., Manager
Emery Castimore, Asst. Manager

IDEAL GUERNSEY FARMS — Augusta - Sussex County - New Jersey

The American Guernsey Cattle Club

OFFICERS AND BOARD OF DIRECTORS

Lloyd S. Riford, Auburn, N. Y., President, '65.
Greyble L. McFarland, Jr., RD 1, Box 708, Indianapolis 27, Ind., Vice-President, '65.
John Lyman, Middlefield, Conn., 2nd Vice-President, '66.
Karl B. Musser, Acting Secretary-Treasurer.
Kenneth A. Brighton, Attorney.
Merritt H. Adamson, Camarillo, Calif., '67
Robert W. Basse, R. 1, Old Hickory, Tenn., '69.
Monroe C. Bouton, Mount Vernon, Ohio, '68.
Frank D. Brown, Jr., Port Deposit, Md., '66.
Robert S. Davis, R. 1, Kuna, Idaho, '69.
Raymond Goeringer, Dallas, Pa., '65.
J. B. Guess, III, Denmark, S. C. 29042, '67.
Robert H. Lage, R. 3, Davenport, Iowa, '69.
Jack Lively, 11200 Denton Drive, Dallas 29, Texas, '68.
Gavin W. McKerrow, Pewaukee, Wis., '66.
W. H. Odlum, Roselle, Ill., '67.
Jacob Tanis, Augusta, N. J., '68.
(Year indicates Board term expiration.)

ADMINISTRATION

Karl B. Musser, Acting Secretary-Treasurer
Herbert C. Nichols, Office Manager.
John A. Fitzgerald, Head Mailing and Maintenance.

COMPTROLLER

F. Russell Abbott.

HERD REGISTER

Irving E. Nichols, Director.

PRINTING

Leonard E. Cashion, Director.

PEDIGREES AND CLASSIFICATION

Clarence W. Greenie, Director.
Lawrence O. Colebank, Official Classifier, 1 Circle Hill Drive, Knoxville 19, Tenn. 37901.
J. McK. Jeter, Asst. Classifier, P. O. Box 394, Zephyrhills, Fla.

PRODUCTION TESTING

Socrates Kereazis, Director.

IBM

George N. Eastman, Director.

GUERNSEY BREEDERS' JOURNAL

Richard G. Price, Managing Editor and Advertising.
Arlene M. Delaney, Asst. Editorial.

PROMOTION

Bill Maynard, Director.

EXTENSION

Mack H. Alman and Ralph W. Coarsey, P. O. Box 1961, Spartanburg, S. C. 29301. Territory: Alabama, Georgia and North and South Carolina.
Ballard K. Bennett, 119 Gazette Bldg., Texarkana, Texas 75501. Territory: Arkansas, Louisiana, Mississippi, Oklahoma, Tennessee and Texas.
George W. Chambers, 515 S. Lincoln St., Owatonna, Minn. 55060. Territory: Iowa, Kansas, Minnesota, Missouri, Nebraska, North Dakota, South Dakota and Wisconsin.
A. Wendell Fuhriman, Room 1, Thatcher Bldg., Logan, Utah. 84321. Territory: Arizona, California, Colorado, New Mexico, Nevada, Southwestern Texas and Utah.
J. McK. Jeter, P. O. Box 394, Zephyrhills, Fla. 33599. Territory: Florida.
David J. Kjome, c/o Wm. Nesseth, 607 South Connecticut Ave., Royal Oak, Mich. 48067. Territory: Michigan.
Elmer J. Meadows, Room 302, Corbett Bldg., Portland 4, Ore. 97200. Territory: Idaho, Montana, Oregon, Washington and Wyoming.
H. Joseph Pendergast, 3 Main St., Cobleskill, N. Y. 12043. Territory: New York.
Roger L. Strack, P. O. Box 176, Chadds Ford, Pa. 19317. Territory: Delaware, District of Columbia, Maryland, New Jersey, Pennsylvania, Virginia and West Virginia.
John R. Wheeler, 67 Auburn St., Auburn, Mass. 01501. Territory: Connecticut, Maine, Massachusetts, New Hampshire, Rhode Island and Vermont.

GUERNSEY BREEDERS' JOURNAL

IN THIS ISSUE
MAY 7, 1965

Vol. 115 — No. 9

FEATURE ARTICLES

618 **Home Office Highlights** – By R. G. Price
619 **Secretary Stewart Resigns** – By R. G. Price
621 **Letter from President Riford To Staff, Members and Breeders**
625 **Three New Programs Designed and Three Nationwide Committees Are Formed**
626 **Free Stalls vs Open Shed In A Loose Housing Arrangement** – By Prof. S. A. Hinton
628 **Baker's Dairy**
Insert **88th Annual Report of The American Guernsey Cattle Club** – By R. D. Stewart
637 **Type and Useful Lifetime Production** – By Lynn Copeland
639 **Training Any Dairy Heifer To Be Tractable** – By Melvin Scholl
642 **The Future of the Guernsey Breed** – By Earl N. Shultz
643 **Maryland Annual Meeting** – By R. A. McLaughlin
643 **Minnesota Annual Meeting** – By George W. Chambers
644 **New England Breeders Meeting**
645 **Winnebago County, Wis., Meeting** – By W. W. Peroutky
646 **Ohio Annual Meeting** – By Ronald Eberhard
648 **Connecticut Annual Meeting** – By John R. Wheeler
651 **Louisiana Spring Livestock Show** – By Ballard K. Bennett
652 **Allan Manor Dispersal** – By Mack H. Alman
652 **Ohio Spring Sale** – By Ronald Eberhard

DEPARTMENT INDEX

615 **Index of Advertisers**
622 **Classification Schedule**
624 **GOLDEN GUERNSEY News**
654 **Class Leaders:**
Cleverlands General's Irabel, Holliknoll Bond's Fancy, Ideal's Frank's Gold Lady, Ideal's Trisuper's Wendie
655 **New Members**
753 **What The Cows Are Doing On Official Test**

THE COVER

Scene at Appleton Farms, Ipswich, Mass., Francis R. Appleton, Jr., owner.

Subscription Price: United States, $3.00 per year. Outside United States, $4.00 per year.

CLOSING DATES FOR ADVERTISING COPY
7th of the month preceding for issue of the 7th.
23rd of the month preceding for issue of the 23rd.
(Each issue is mailed eight days before date of publication)

Published twenty-three times a year, the seventh and twenty-third of each month, except one issue in December, by The American Guernsey Cattle Club, 70 Main St., Peterborough, New Hampshire 03458

Any address changes should be sent to
Guernsey Breeders' Journal, 70 Main St., Peterborough, N. H. 03458
Telephone: 603-924-3344

Home Office Highlights

Herd Register . . . For a four-week period, ending April 9, 1965, we find that incoming papers totaled 7,502. This is an *INCREASE* of over 1,000 papers for a similar period a year ago. From now until the end of the moratorium, June 1, this increase in volume will continue to grow.

Classification . . . During one classification schedule in March 1,538 animals were classified. *The interest in this program continues high.*

Testing . . . This year, despite higher production requirements, there was an *INCREASE* in the number of Gold Star Breeders and Herds. In 1964, there were 90 who qualified for this program, and this year 104 have met the requirements. The 10,000-lb. milk barrier was broken for the first time on all cows completing official records in 1964. *Production continues to increase year after year.*

Guernsey Breeders' Journal . . . There was an increase of 21 pages of paid advertising for the month of March, and for the first time in five years the Journal showed a profit of $2,485.83 for this month.

Golden Guernsey, Inc. . . . Interest in the Golden Guernsey Milk Program continues to grow. Every year since the inception of the program, Golden Guernsey sales have continued to show an increase. *Last year sales were up* 2.64%. The milk route salesman incentive programs are a good indication of the keen interest in Golden Guernsey Milk Products. This year, one of the many incentive programs attracting increased attention is the use of S & H certificates given as rewards to the milk route salesmen for selling and securing orders for the products of the Guernsey cow. It took nearly a year to sell $22,000 worth of these certificates on the first contract, but in the eight months since last August, Golden Guernsey, Inc., has already sold $28,500 worth of these certificates. This is further proof of the interest in the Golden Guernsey Milk Products program.

Richard G. Price

Golden Guernsey, Inc.

OFFICERS

Lloyd S. Riford, Auburn, N. Y., President, '65.
Greyble L. McFarland, Jr., RD 1, Box 708, Indianapolis 27, Ind., Vice-President, '65.
Karl B. Musser, Acting Secretary-Treasurer.
F. Russell Abbott, Comptroller, Ervin F. Diamond, Asst.

GOLDEN GUERNSEY COMMITTEE

Frank D. Brown, Jr., Chairman, Port Deposit, Md., '65.
Merritt H. Adamson, Camarillo, Calif., '66.
Robert W. Basse, R. 1, Old Hickory, Tenn., '66.
J. B. Guess, III, Denmark, S. C., '67.
Jack Lively, 11200 Denton Drive, Dallas 29, Texas, '67.
Greyble L. McFarland, Jr., RD 1, Box 708, Indianapolis 27, Ind., '67.
Gavin W. McKerrow, Pewaukee, Wis., '65.
(Year indicates Committee term expiration.)

ADMINISTRATION

Mike Stuhlsatz, Acting Director of Milk Sales.
Ida L. Schmid, P. O. Box 182, Tallevast, Fla., Representative.

FIELD REPRESENTATIVES

FLORIDA

J. McK. Jeter, P. O. Box 394, Zephyrhills, Fla.

MICHIGAN

David J. Kjome, c/o Wm. Nesseth, 607 South Connecticut Ave., Royal Oak, Mich. 48067.

TRI-STATES

Darrell Ehrlich, 330 W. Broadview Drive, Lincoln 5, Neb. 68503.

STATE REPRESENTATIVES

CALIFORNIA

W. D. Moffat, Sec.
California G. C. C., Inc., P. O. Box 713, Sutter Creek, Calif.

ILLINOIS

George A. Campbell, Field Sec., Illinois G. B. A., Inc., 5 North River Street, Batavia, Ill.

INDIANA AND KENTUCKY

Robert E. Jones, Sec.
Indiana G. B. A., Box 426, Mulberry, Ind. 46058.

MISSOURI

G. B. Secker, Field Representative.
Missouri G. B. A., Palmyra Rd., Rt. 2, Hannibal, Mo.

NEW ENGLAND

John R. Wheeler, 67 Auburn St., Auburn, Mass. 01501.

NEW JERSEY

Louis Gruninger III, Field Sec.
New Jersey G. B. A., New Jersey Agricultural Exp. Sta., New Brunswick, N. J.

NEW YORK

H. Joseph Pendergast, Business Manager, New York State G. B. Co-Op., Inc., 3 Main St., Cobleskill, N. Y. 12043.

NORTH AND SOUTH CAROLINA, GEORGIA AND ALABAMA

Mack H. Alman, Sec.-Treas.
Ralph W. Coarsey, Field Representative, North and South Carolina G. B. Associations, P. O. Box 1961, Spartanburg, S. C.

OHIO

Ronald D. Eberhard, Business Manager.
Ohio G. B. A., 633 High St., P. O. Box 289, Worthington, Ohio 43085.

PENNSYLVANIA

William H. Juzi, Business Manager.
Arthur L. Mulford, Golden Guernsey Sales Representative.
John F. Blyholder, Jr., Northeastern Fieldman.
Pennsylvania G. B. A., P. O. Box 458, Camp Hill, Pa. 17011.
Charles W. Van Horn, Southeastern Fieldman, R. D. 2, Lansdale, Pa.
Willard W. Walton, Western Fieldman, 540 Hemlock Drive, Greensburg, Pa.

VIRGINIA

K. M. Mace, Field Sec., George R. Pankey, Asst., Virginia G. B. A., 4901 West Clay St., Richmond 30, Va.

WISCONSIN

Leslie Peckham, Field Sec.
Wisconsin G. B. A., 325 South St., Waukesha, Wis. 53186.

SECRETARY STEWART RESIGNS

Accepts Position In The Peterborough Area With General Business Services, Inc.

Robert D. Stewart

It is with sincere regret that we announce the resignation of Robert D. Stewart as Secretary-Treasurer of The American Guernsey Cattle Club and Golden Guernsey, Inc., effective May 1, 1965. Bob has accepted a position as Director for General Business Service, Inc., Washington, D. C., America's Leading Business Management and Tax Service.

Mr. Stewart was born at Maynard, Iowa, in 1910, and from the time he was old enough he was active in calf club work. I have known Bob since the early 1930's, and as clerk of the Holstein shows at the New York State Fair it was my pleasure to continually present Bob with the blue ribbon or championship honors on the winnings of the great Maytag show string. Prior to this time, in 1925, Bob showed the grand champion Holstein calf at the Dairy Cattle Congress, and he was champion club showman at the same show in 1926. He graduated in Dairy Husbandry from Iowa State College in 1932. In 1930 he was a member of the collegiate judging team that won both at the National and the Dairy Cattle Congress. He was high man at Waterloo and third at the National, and has been active in dairying and related fields for the past 40 years.

In 1940, R. D. Stewart was appointed as fieldman for the territory formerly handled by R. L. Holden. He has the unique distinction of having served in both the Army and Navy. He entered the Army in 1941 and was discharged in October of that year and placed in the reserves. In April, 1943, he joined the Navy as Lieutenant j.g. and later became a full fledged Lieutenant. He served in the Navy until October, 1945, spending most of his time in the Pacific.

Following his discharge from the Navy he returned to The American Guernsey Cattle Club and served as field representative in New York, Pennsylvania, Maryland, New Jersey and Delaware. Thus, prior to being appointed as Assistant Secretary of The American Guernsey Cattle Club, July 1, 1947, he served as field representative in the two most active field areas. For the next eight years Mr. Stewart worked closely with Karl B. Musser, Secretary-Treasurer and Executive Director of The American Guernsey Cattle Club. On November 1, 1954, Bob took over the duties of Secretary, and in January, 1957, he was also made Treasurer of The American Guernsey Cattle Club, following the retirement of Mr. Musser. Bob served as a Director of the Dairy Shrine Club, a member of the Product, Nutrition and Marketing Research Committee of the American Dairy Association, and was active on many other national committees pertaining to dairying.

Throughout the past 25 years, Bob worked diligently for Guernsey breeders, the Guernsey cow and her Golden Guernsey milk products. He is a tireless worker, and no hours were too long, no miles too distant, no goals too great for Bob to devote all his energy and effort toward solution and completion. He was an astute judge in selecting his life's mate, Mariellen. She and the three girls, Jane, Nancy and Jill, play an important part in the lives of all who visit the Stewart home and work with Bob on Guernsey affairs and problems. All who have been privileged to know the Stewart family share our friendly admiration of their American way of life.

The many friends of the Stewarts across the nation join us in wishing them happiness and success. Bob, Mariellen and the family will continue to live in their home at Peterborough, New Hampshire.

Richard G. Price

CALENDAR OF COMING EVENTS

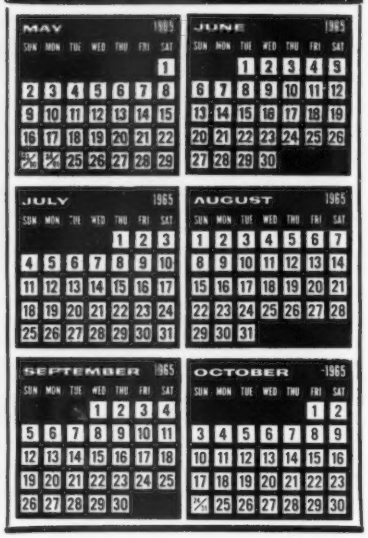

Sales

MAY

May 8. Pacific Northwest Guernsey Classic Sale, Multnomah County Fairgrounds, Gresham, Ore., Hans Leuthold, Tillamook, Ore., Sale Chairman.

May 8. Ohio Promotional Sale, State Fairgrounds, Columbus, Ohio. Sale managed by the Ohio G. B. A., Box 289, Worthington, Ohio.

May 8. Hi-Hopes Farm Dispersal, Ray Domaszek, owner, Amherst Junction, Wis., 11:00 a.m.

May 10. 2nd Southern Quality Sale, Edisto Farms, Denmark, S. C. Sale managed by the North Carolina G. B. A. and South Carolina G. C. C., P. O. Box 1961, Spartanburg, S. C.

May 13. Guernsey Herd Dispersal, Donald Baldwin, owner, at the farm, Canton, Pa. Sale managed by the Pennsylvania G. B. A., P. O. Box 458, Camp Hill, Pa. 17011.

May 18. Hill-Haven Farm Dispersal, Norman Hillman & Family, owners, Brazil, Ind. Sale managed by the Indiana G. B. A., Box 426, Mulberry, Ind. 46058.

May 22. 40th Guernsey Sale, Ansmil Farms, Hilliards, Ohio. Sale managed by The Merryman Company, Sparks, Md.

May 27. 220th Special Sale, Sales Pavilion, Lancaster, Pa. (Night Sale). Sale managed by the Pennsylvania G. B. A., P. O. Box 458, Camp Hill, Pa. 17011.

May 28. Cooper Farm Heifer Sale, at the farm, Ardmore, Okla. Sale managed by Mort Woods, 202 Woods Lane, Ardmore, Okla.

JUNE

June 7. Saddleback Farm Dispersal, Dorset, Vt., 10:30 a.m. Sale managed by Granger Sales Co., Thompsonville, Conn., and Dunn's Tour, Schoharie, N. Y.

June 14. Roger Rains Dispersal, at the farm, Robinson, Ill. Sale managed by the Illinois G. B. A., Batavia, Ill.

June 14. Saddleback Farm Machinery and Equipment Sale, Dorset, Vt.

June 17. 221st Special Sale, Sales Pavilion, Lancaster, Pa. (Night Sale). Sale managed by the Pennsylvania G. B. A., P. O. Box 458, Camp Hill, Pa. 17011.

June 19. Stever Farms Milking Herd Dispersal, N. F. Stever and Sons, owners, at the farm, Johnson City, N. Y. Sale managed by Buzz Garey, Garey Cattle Sales, 100 Walnut Lane, Morrisville, Pa.

June 23. Charlton Farm Dispersal, Charles Z. Case, owner, Avon, N. Y. Sale managed by The Merryman Company, Sparks, Md., assisted by the New York State G. B. Co-op., 3 Main Street, Cobleskill, N. Y.

June 28. Hominy Hill Farms Dispersal, Colts Neck, N. J. Sale managed by The Merryman Company, Sparks, Md., assisted by The Pate Sales Company, 2064 Lawrence Rd., Trenton, N. J.

JULY

July 3. Rose-Vu Guernseys Complete Dispersal, George D. & Arlene Robison, owners, Cantril, Iowa. Sale managed by Ivan N. Gates, West Liberty, Iowa.

July 22. 222nd Special Sale, Sales Pavilion, Lancaster, Pa. (Night Sale). Sale managed by the Pennsylvania G. B. A., P. O. Box 458, Camp Hill, Pa. 17011.

July 24. Capital District Guernsey Club Annual Guernsey Sale, Hoosick Falls, N. Y. Frank Bitel, Ancramdale, and Dallas Prouty, Fort Ann, Co-chairmen.

July 26. All New England Guernsey Sale, Eastern States Exposition Grounds, West Springfield, Mass. Sale sponsored by the New England Guernsey Council, R. H. Merritt, Chairman, Farmington, Conn.

July 28. Ontario Classic Sale, Pat O'Connor Farm, Cookstown, Ontario, Canada. John B. Merryman, Sparks, Md., auctioneer.

July 31. Michigan State Sale, Fairgrounds, Kalamazoo, Mich. Sale managed by the Michigan G. B. A., Walter Frahm, Sec., Frankenmuth, Mich.

AUGUST

Aug. 2. Klondike Farm Dispersal, Chatham Foundation, Inc., owner, Elkin, N. C. Sale managed by the North Carolina G. B. A. and South Carolina G. C. C., P. O. Box 1961, Spartanburg, S. C., and The Merryman Company, Sparks, Md.

Aug. 19. 223rd Special Sale, Sales Pavilion, Lancaster, Pa. (Night Sale). Sale managed by the Pennsylvania G. B. A., P. O. Box 458, Camp Hill, Pa. 17011.

Aug. 20. Georgia Annual Fall Sale, Fairgrounds, Macon, Ga. Sale managed by the North Carolina G. B. A. and South Carolina G. C. C., P. O. Box 1961, Spartanburg, S. C., in cooperation with Georgia G. B. A., W. W. Denney, Sec.-Treas., Canton, Ga.

Aug. 26. Fulton Valley Dairy Herd Dispersal, Gerald Briggs, owner, at the farm, McConnellsburg, Pa. Sale managed by the Pennsylvannia G. B. A., P. O. Box 458, Camp Hill, Pa. 17011.

Aug. 30. Important Dispersal, managed by the Pennsylvania G. B. A., P. O. Box 458, Camp Hill, Pa. 17011.

Aug. 31. Second Combined South Carolina and Chester County Guernsey Sale, Fairgrounds, Chester S. C. Sale managed by the North Carolina G. B. A. and South Carolina G. C. C., P. O. Box 1961, Spartanburg, S. C., in cooperation with the Chester County G. C. C., D. C. Wylie, Sec.-Treas., Chester, S. C.

SEPTEMBER

Sept. 1. Ricarbru Farm Complete Dispersal, at the farm, Donald W. Pratt, owner, Glidden, Iowa. Sale managed by Ivan N. Gates, West Liberty, Iowa.

Sept. 10. Cleveland County Fall Sale, Fairgrounds, Shelby, N. C., 7:00 p.m. Sale managed by the North Carolina G. B. A. and South Carolina G. C. C., P. O. Box 1961, Spartanburg, S. C.

Sept. 13. Great Northern Classic, Sales Pavilion, West Salem, Wis. Sale managed by the Wisconsin G. B. A., 325 South St., Waukesha, Wis. 53186.

Sept. 14. Pennsylvania State Sale, Farm Show Bldg., Harrisburg, Pa., 7:00 p.m. Sale managed by the Pennsylvania G. B. A., P. O. Box 458, Camp Hill, Pa. 17011, and The Merryman Company, Sparks, Md.

Sept. 17. Badger Breeders Cooperative Guernsey Sale, Shawano, Wis.

Sept. 18. Maple Lawn Farm Complete Dispersal, LeRoy Gierhart, Bryant, Ind., owner. Sale at Adams County 4-H Fairgrounds, Monroe, Ind., managed by the Indiana G. B. A., Box 426, Mulberry, Ind.

OCTOBER

Oct. 2. The Lake Central Guernsey Classic Sale, Elkhart County 4-H Fairgrounds, Goshen, Ind. Sale managed by The Lake Central G. B. A., Inc.

Oct. 14. Minnesota State Sale, Fairgrounds, New Ulm, Minn.

Oct. 16. 3rd Hoosier Guernsey Sale, Adams County Fairgrounds, Monroe, Ind. Sale managed by the Indiana G. B. A., Box 426, Mulberry, Ind.

Oct. 18. Green Meadow Sale, Blakeford Farms, Queenstown, Md. Sale managed by The Merryman Company, Sparks, Md.

Oct. 20. Dixie Quality Guernsey Sale, Mid-South Fairgrounds, Memphis, Tenn. James C. Walker, Walker Farms, Stoneville, Miss., Chairman; W. Lee Moore, 818 Wilson Bldg., Dallas, Tex., Co-Chairman.

Oct. 25. New York State Sale, place to be announced.

Oct. 29. Sixth Annual Saluda Production Sale, Livestock Arena, Saluda, S. C. Sale managed by the North Carolina G. B. A. and South Carolina G. C. C., P. O. Box 1961, Spartanburg, S. C.

NOVEMBER

Nov. 1. Junior Sire and Bred Heifer Sale, Sales Pavilion, Lancaster, Pa. Sale managed by the Pennsylvania G. B. A., P. O. Box 458, Camp Hill, Pa. 17011, and The Merryman Company, Sparks, Md.

Nov. 9. Halton-Peel Invitational Sale of the Stars, Hays Farms, Ltd., Oakville, Ontario, Canada.

Meetings

MAY

May 21. Annual Meeting of The American Guernsey Cattle Club, Columbus Plaza, 50 North Third Street, Columbus 15, Ohio.

JUNE

June 23-25. National Grassland Field Day and Conference, Middle Tennessee Experiment Station, Columbia, Tenn.

JULY

July 9. 8th Annual Homemade Ice Cream Festival, Brandy Springs Park, Mercer, Pa., sponsored by the Mercer County G. B. A.

July 12. Northwest Arkansas District G. B. A. Twilight Meeting.

July 19. Judging Conference, Chedco Farm, Berlin, Mass.

SEPTEMBER

Sept. 23. Vermont Feed Dealers and Manufacturers Association Annual Meeting, University of Vermont, Burlington, Vt.

NOVEMBER

Nov. 17. Middle Tennessee District G. B. A. Annual Meeting.

Nov. 18-19. Texas Dairymen's Short Course, Texas A. & M. College, College Station, Tex.

Nov. 20. New Jersey G. B. A. Annual Meeting and Banquet, Forsgate Country Club, Jamesburg, N. J.

DECEMBER

Dec. 4. Oklahoma G. B. A. Annual Meeting, Oklahoma City, Okla.

Dec. 8. Arkansas G. B. A. Annual Meeting, Fayetteville, Ark.

Shows and Field Days

MAY

May 7-8. Oklahoma All-Breed Dairy Cattle Show, Ponca City, Okla.

May 7-8. Northeast Texas District Dairy Show, Sulphur Springs, Tex.

May 8. New Jersey State Guernsey Field Day, Woodacres Farm, Princeton, N. J.

May 15. New Jersey State Guernsey Youth Field Day and Judging Contest, Mulhocaway Farm, Rosemont, N. J.

May 15. McDonogh School Fair, McDonogh, Md.

May 22. Stanislaus County G. B. A. Annual Spring Show, (open and 4-H), Fairgrounds, Turlock, Calif., 9:00 a.m.

(Please turn to page 622)

Organized 1877 *Incorporated 1911*

THE AMERICAN GUERNSEY CATTLE CLUB

PETERBOROUGH, N. H.

LLOYD S. RIFORD, PRESIDENT
GREYSTONE FARM
WEST GENESEE ROAD
AUBURN, NEW YORK

April 12, 1965

To the Office and Field Staff
American Guernsey Cattle Club and To
All Breeders of Registered Guernseys

At a meeting last week of the Executive Committee of the Board of Directors, Bob Stewart advised that he was entering another field of work and tendered his resignation as Secretary-Treasurer. The Committee accepted Bob's decision with deep regret and we all wish him the best of success in his new venture.

While Bob has agreed to stay through April, the Directors realize that it will take some time and much consideration to find the proper man for the position. During this interim period, the Directors have asked Karl Musser to serve as Acting Secretary. While we cannot burden Karl too much, we know that because of his familiarity with the problems and the respect with which he is regarded by breeders as well as staff, he will keep things moving along in splendid fashion.

We know we can count on the loyalty and best efforts of every member of the staff, both in Peterborough and in the field. The Guernsey cow has shown great improvement in recent years. Guernsey breeders are showing pronounced enthusiasm. Let's make sure both the cow and the breeder continue to have all possible support from the Directors and staff of the AGCC.

Sincerely yours,

L. S. Riford
President

LSR/E

Classification Schedules

STATE OR STATES	1965	1966	1967
Virginia and West Virginia	March 15-27	Fall	Dec.
California, Arizona and Nevada	April 5-16	Fall	None
Idaho, Montana, Wyoming, Eastern Washington and Eastern Oregon	April 17-24	Fall	None
Indiana and Kentucky	May 3-15	Fall	None
Missouri, Kansas and Nebraska	May 24-June 5	Fall	None
Massachusetts, Maine, Vermont and New Hampshire	June 14-26	Fall	None
Eastern New York	July 5-10	None	Feb.
Connecticut and Rhode Island	July 12-17	None	Feb.
Eastern Pennsylvania	Aug. 23-Sept. 4	Winter	None
Alabama, Georgia, North Carolina and South Carolina	Sept. 13-25	None	Spring
Colorado, New Mexico and Utah	Oct. 11-18	None	Spring
Western Oregon and Western Washington	Oct. 19-30	None	Spring
Wisconsin	Nov. 8-20	None	Spring
Ohio	Nov. 8-20	None	Spring
Western Pennsylvania	Dec. 8-20	None	Spring
Western and Central New York	None	Feb.	Summer
Iowa, Minnesota, South Dakota and North Dakota	None	Spring	Fall
Illinois and Michigan	None	Spring	Fall
Delaware, Maryland and New Jersey	None	Spring	Fall
Arkansas, Texas, Louisiana, Oklahoma and Tennessee	None	Spring	Fall
Florida	Nov. 29-Dec. 6	None	Summer

Calendar . . .

(*Continued from page* 620)

May 23. Missouri District 2 Type School, Sam Messer Farm, Cairo, Mo., 10:00 a.m. a.m.

JUNE

June 26. Capital District Guernsey Club Field Day and Picnic, Welcome Stock Farm, Willard H. Peck, Schuylerville, N. Y.

June 26. Indiana State Field Day, Ritchiedale Farm, Otis P. Ritchie & Son, owners, Gaston, Ind.

JULY

July 9. North Carolina G. B. A. State Field Day, Cleco Farm, Shelby, N. C.

July 14. Tennessee State Field Day.

July 20. Mississippi State Field Day.

July 22. Louisiana State Field Day, Kleinpeter Farms Dairy, Inc., Baton Rouge, La.

July 24. Vermont State Field Day, William Bliss Farm, St. Albans, Vt.

July 31. Maine State Dairy Show, Fairgrounds, Windsor, Maine, 10:00 a.m.

July 31. Middle Tennessee District G. B. A. Annual Show, Lafayette, Tenn.

Missouri Shows & Type Schools

July 11. District 6, Sunnymede Farm, Bismarck, 11:00 a.m.

July 12. District 1, Carl Frankenbach Farm, Hannibal, 10:00 a.m.

July 13. District 5.

July 14. District 7, Lebanon.

July 15. District 9, Marshfield, 10:00 a.m.

July 16. District 10.

July 17. District 8, Billings.

July 19. District 4.

July 20. District 3.

July 21. District 2, Stickler Ball Park, Kirksville, 10:00 a.m.

Oklahoma District Field Days

July 5. Southeast, Mungle's Guernsey Farm, Atoka.

July 6. Northeast, Soft Gold Dairy, Inc., Sapulpa.

July 7. North Central, Gonterman's Guernsey Farm, Ponca City.

July 8. Northwest, Ralph Baird, Jr., Guernsey Farm, Woodward.

AUGUST

Aug. 4. Maine Futurity, Bangor Fair, Bangor, Maine.

Aug. 7. Vermont Parish Show, Fairgrounds, Bradford, Vt.

Aug. 11. New Hampshire Parish Show, Hopkinton Fairgrounds, Contoocook, N. H.

Aug. 25. Massachusetts State Guernsey Show, Worcester County Fairgrounds, North Spencer, Mass. E. R. Berousek, judge.

Aug. 27. New Jersey State Guernsey Show, Fairgrounds, Trenton, N. J.

SEPTEMBER

Sept. 13-18. Second Annual Pennsylvania All-American Dairy Show, Harrisburg, Pa. Guernseys will be judged on September 15 by John L. Morris.

Sept. 16. Missouri District 6 Show, Southeast Missouri District Fair, Cape Girardeau, 9:00 a.m.

Chat . . .

John Lyman, Middlefield, Conn., whose record of service encompasses affairs of town, county, state and nation—in education, in affairs of his church, in agriculture, in industry and in business—and who has been publicly accorded honors for his dedicated services, and whose services in a wide diversity of interests have been publicly acclaimed, was endorsed by the Middlefield Republican Town Committee as a candidate from the Second Congressional District to the 1965 Connecticut State Constitutional Convention. This Convention, which will be held this summer, is an event of significant importance in the history of Connecticut State government.

Mr. and Mrs. Richard H. Merritt, Farmington, Conn., were given a surprise anniversary party by their friends and neighbors at their home on March 24. The Merritts have been married 32 years. Congratulations.

Mr. and Mrs. David R. Peterson, announce the birth of a daughter, Valerie Ruth Peterson, on March 30. This is their fourth child and second daughter. Dave Peterson is manager of Attebroc Farm, Millbrook, New York.

Marilyn Jacobs, of Santa Rosa, Calif., has been named Official Hostess for the Picnic Day at the University of California, Davis. This is quite an honor for Marilyn, and we wish her all the success in attending to the 50,000 persons who will be in attendance.

After being associated with The American Guernsey Cattle Club and Golden Guernsey, Inc., for many years, it is with regret that I resigned my position effective May 1. Under the challenging conditions that we are going through today in the dairy industry, in the registered dairy cattle field, and especially with the higher fat breeds, new philosophies in this postion should stimulate the promotion and improvement of the breed.

I will continue to live in Peterborough, New Hampshire, and will serve as the Director in this area for General Business Services, Inc., Washington, D. C., America's Leading Business Management and Tax Service.

Mrs. Stewart, our daughters, and I, will miss our many wonderful friends in the Guernsey fraternity. We wish you all continued success in the future, and invite you to visit us whenever you are in this area.

R D Stewart

News About GOLDEN GUERNSEY

Abbotts Dairies, Inc., Philadelphia, combined all of their "A" Milk and Golden Guernsey into Golden Guernsey "A" Milk on April 1. The price is the same as the previous "A" milk price, but 1¢ lower than the previous Golden Guernsey price.

A conversion contest was sponsored during the four weeks of April, and the conversions must be held through the 25th of May. Routemen established bases during the four weeks of March, based on daily average sales of Grade "A" and Golden Guernsey, separately. Earnings are based on quarts of "A" converted to Golden Guernsey "A," plus any additional Golden Guernsey "A" picked up.

100 per cent receives $1.00 per quart; 75% to 99%, 75¢ per quart; 50% to 74%, 50¢ per quart, and 25% to 49%, 25¢ per quart. 25% is the minimum to qualify. Foremen participate on the average of their group.

A specially tailored "More People Enjoy" folder was printed to help switch the toughies.

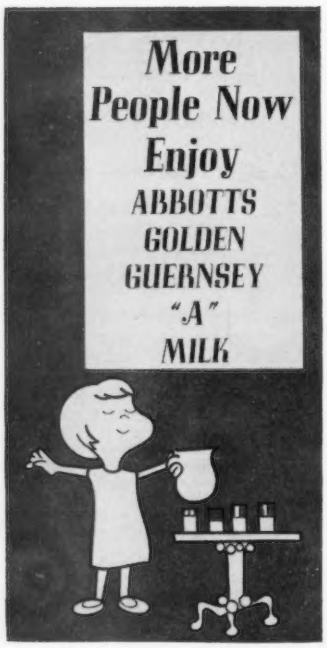

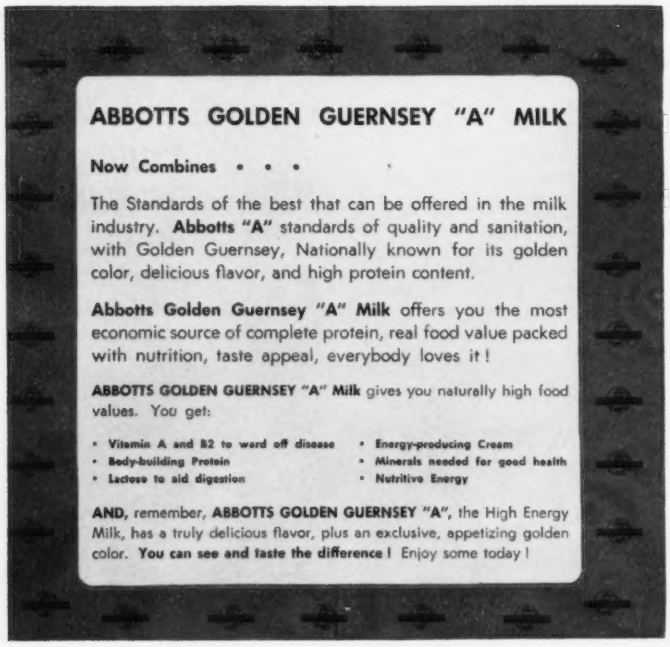

ABBOTTS GOLDEN GUERNSEY "A" MILK

Now Combines • • •

The Standards of the best that can be offered in the milk industry. **Abbotts "A"** standards of quality and sanitation, with Golden Guernsey, Nationally known for its golden color, delicious flavor, and high protein content.

Abbotts Golden Guernsey "A" Milk offers you the most economic source of complete protein, real food value packed with nutrition, taste appeal, everybody loves it!

ABBOTTS GOLDEN GUERNSEY "A" Milk gives you naturally high food values. You get:

- **Vitamin A and B2 to ward off disease**
- **Body-building Protein**
- **Lactose to aid digestion**
- **Energy-producing Cream**
- **Minerals needed for good health**
- **Nutritive Energy**

AND, remember, **ABBOTTS GOLDEN GUERNSEY "A",** the High Energy Milk, has a truly delicious flavor, plus an exclusive, appetizing golden color. **You can see and taste the difference!** Enjoy some today!

3 NEW PROGRAMS DESIGNED AND 3 NATION-WIDE COMMITTEES ARE FORMED

1 . . . TO STIMULATE INCREASED INTEREST IN THE BREED THROUGH AN ORGANIZED NATION-WIDE YOUTH PROGRAM

2 . . . A PLANNED SALES PROGRAM

3 . . . AN ORGANIZED EDUCATION AND EXTENSION COMMITTEE

Anson B. Smith, owner of Ansmil Farms, Hilliards, Ohio, and Chairman of a National Committee comprised of breeders and leaders across the nation who have indicated a desire to promote the registered Guernsey breed, has worked closely with the Home Office in formulating plans and setting up the above three programs and committees. Letters have been mailed to many people, in all parts of the country, asking them to serve on one or more of these committees. As soon as the committees are ready, the final stages of these programs will be drawn up, completed, and put into effect.

NATIONAL GUERNSEY YOUTH PROGRAM

The purpose of the National Guernsey Youth Program is to obtain better Guernsey projects for the youth of the nation to own and develop; to familiarize youth with the various tools and programs available to help them, and to give them a more potent future with registered Guernseys. It is also the desire of this committee to interest more youth in registered Guernseys, and to offer programs whereby we can work more closely with County Extension, Dairy Extension, Vo-Ag and 4-H officials.

A National Committee, comprised of leaders of the Guernsey industry across the nation, is now being formed to carry out the purposes and function of our National Guernsey Youth Program. The Committee will work directly with the National Director of the Youth Program of The American Guernsey Cattle Club.

I—NATIONAL JUNIOR GUERNSEY MEMBERSHIP

At present, National Junior Memberships are free, and the member receives only membership registration and transfer rates.

Objectives

1. More Junior Members.
2. Stronger Junior program by more active participation.

Method

1. Charge a $5.00 National Junior Membership fee.
2. Organize Juniors into strong state clubs, with appropriate officers.
3. Help them organize field days, sales, demonstrations, etc. Ask them for help on adult shows, sales, field days, etc.
4. Ask their advice on Junior awards programs.
5. Give each state association a charter.

Benefits To Member

1. Attractive Junior Membership certificates.
2. Kit of literature, including picture of Ideal Type Guernsey.
3. One year's subscription to Journal if not received by family.
4. A voice and active part in his own affairs.
5. Give each and all an opportunity to develop leadership.

II—NATIONAL JUNIOR GUERNSEY PRODUCTION CONTEST

Objectives

1. Encourage State Production Contests.
2. Encourage Juniors to get into some type of testing program.

III—NATIONAL JUNIOR GUERNSEY EDUCATION PROGRAM

It will be the purpose of the committee to see that educational slide talks and charts are prepared, literature distributed, and questions answered. The committee will be of general help to all youth desirous of learning about the potential of the Guernsey breed, and special effort will be made to work with educational leaders in the area covered.

Rules and complete details on this program will be discussed at the forum on the Youth and Extension programs, Friday afternoon, May 21, at the annual meeting of The American Guernsey Cattle Club, Columbus Plaza, Columbus, Ohio. At that time, plans for raising money to carry out these projects will be outlined, and at a later date a complete, detailed report will appear in the Guernsey Breeders' Journal.

NATIONAL GUERNSEY SALES COMMITTEE

The purpose of this National Sales Committee program is to help dairymen locate good, useful bred heifers and productive cows that can go into herds and meet the demands for their milk market. A survey indicates a definite need for this type of program. It is the committee's aim to do all that is necessary to get registered Guernsey cattle into the herds of progressive dairymen across the nation. Cattle will be secured from nearby areas where there is stock available, transported to areas where needed, and sold to dairymen at public auction. The committee will work with club leaders, extension people, and all dairymen interested in this program. Many grade herds can use the Guernsey cow to improve quality and raise the test of their milk supply, thereby qualifying for the Golden Guernsey Milk Products program. In addition to the breeders contacted, we ask the help of all sales managers and everyone interested in the promotion of the Guernsey cow and its milk products.

Through the efforts of this committee, breeders will find a ready market for their bred heifers and cows, and cattle will become available in areas where there is a shortage and a demand. Through the combined efforts of everyone, this project will prove to be a boon to the Guernsey industry.

COMMITTEE ON EDUCATION, EXTENSION AND RESEARCH

The purpose of the Committee on Education, Extension and Research is to promote better relations in every phase of dairy extension work. This can best be done by working with University Dairy Science, State and Federal Extension, Vocational-Agricultural Departments, FFA and 4-H leaders, National Association of Animal Breeders and A.I. Units, and all dairy research and development committees.

Various dairymen in each state, or area, are now being selected to work on this committee. They will be contacting various extension departments and serving as hosts for those connected with extension and educational work.

Free Stalls vs. Open Shed In A Loose Housing Arrangement

By S. A. Hinton, *Associate Professor of Dairy*

(Tennessee Farm and Home Science Progress Report 52, October, November, December, 1964, Agricultural Experiment Station, University of Tennessee, Knoxville.)

Free stalls were first reported in use on dairy farms in Washington State in 1960. Since then, farm and dairy magazines have published several articles describing the stalls and their use. These articles report reductions in bedding and cleaning time, fewer injuries, and much cleaner cows. Few new ideas in dairying have met with such popular acceptance. Use of free stalls is now reported in many states and in several foreign countries.

Free stalls provide a bedded individual pen or stall for each cow. Each stall consists of a front, two sides—which serve as partitions between stalls—and a curb in the rear which separates bedding in the stall from litter in the alley.

Also, free stalls combine some of the features of conventional loose housing with individual stanchion-type stalls. Each cow has an individual stall but is not confined. Feed and water are available to the cows in adjacent areas but not in the stalls. The size of the stall is determined by the size of the animals. The arrangement of the stalls (in the barn) is very flexible, and can be adapted to most barns.

Design of Experiment

In order to determine the value of free stalls as compared to conventional loose housing, a number of these stalls were built on the University Dairy Farm. These were built in an existing pole type loose-housing barn which in turn had been built according to University of Tennessee plans. (See Fig. 1.)

This barn is 120 feet long and 39 feet wide with post spacings of 13 and 15 feet. For this project, free stalls were built in one-half of the barn, and the other half was used for conventional loose housing. Four 39-foot long rows of stalls were built. Originally, all of these stalls were three feet three inches wide, but the stalls in two of the rows were widened to four feet four inches after a four-week preliminary period. These two widths were used to fit within the 13-foot pole spacing of the original barn. The four foot four inch wide stalls were seven feet six inches long, and the three foot three inch stalls were seven feet 0 inches in length. Fifteen stalls of each size were used in this project, with the cows having free access to all stalls.

The stalls were built of two-inch x six-inch lumber supported by four-inch treated fence posts. The curbs were built of two-inch x eight-inch pressure-treated boards. Two of the alleys were made eight feet wide and the third, which was next to an entrance door, was made 15 feet wide. The alleys were concrete and sloped toward the outside of the barn.

Two groups of 25 cows were selected for this trial. Each group consisted of 13 Jerseys of various ages and 12 of the smaller two-year-old Holsteins in the herd. One group was placed in the free-stall area and the other in the open shed area. The bedded area in the open shed was limited to 60 square feet per cow. The area of the free stalls averaged 27.61 square feet per stall (32.47 sq. ft. for the wide stalls and 22.75 sq. ft. for the smaller ones). The bedded stalls plus the alleyways provided about the same area as the loose

Table 1. Bedding requirements

Date	Amount of sawdust bedding used: Open Shed	Free stalls
	Cu. ft.	Cu. ft.
Oct. 24, 1963 (original bedding)	866.4	711.0
Nov. 14, 1963 (added)	288.8	——
Dec. 4, 1963 (added)	227.5	170.6
Jan. 3, 1964 (added)	85.3	——
Jan. 9, 1964 (added)	288.8	113.6
Feb. 6, 1964 (added)	288.8	170.6
Feb. 27, 1964 (added)	288.8	——
March 10, 1964 (end of trial)		
Total added	1,468.0	454.8

Table 2. Average number of cows lying down at time of observations[1]

Month of:	No. of observations:	Free stall area: In free stalls	In alleys	Outside	Loose housing area in open shed
		Average number of cows			
Oct.	8	5.6	1.7	5.1	13.4
Nov.	45	11.7	1.3	2.6	17.2
Dec.	24	16.3	0.2	0.3	16.5
Jan.	29	14.5	0.1	0.2	13.0
Feb.	9	13.8	0.0	0.0	14.5

[1]25 cows in test.

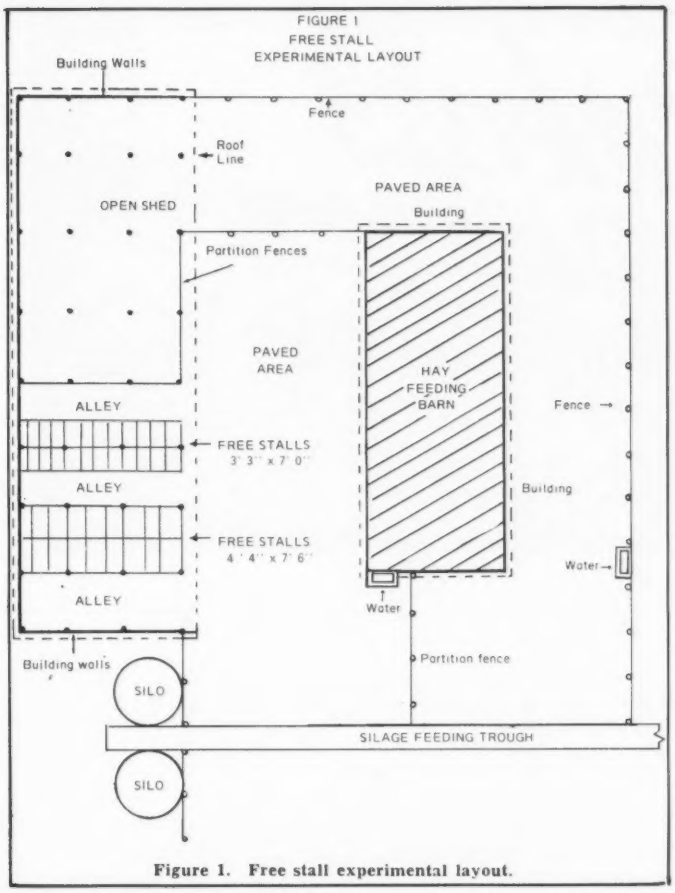

Figure 1. Free stall experimental layout.

housing. Hay and silage feeding facilities next to the stalls and the open shed were divided equally. Both groups had free access to hay, silage, and water at all times.

Results

Bedding used. The two areas were handled as nearly alike as possible. Both were bedded with fresh sawdust at the beginning of the trial. Droppings in each were picked up and removed daily. Sawdust was added to each area as bedding was needed. The amount of sawdust used in each area was recorded.

It will be noted from Table 1. that additional bedding was required in the open shed six times during the period October 24 to March 10, and only three times in the free stalls. The amounts of added bedding (1,468 cu. ft. in the open shed and 454.8 cu. ft. in the free stalls) represent a ratio of 3.23 to 1. Thus, the free stalls required 31 per cent as much bedding as the open shed.

Use of stalls. The cows were placed in the area of the free stalls, but were not at any time driven or led into the stalls. Occupancy by the cows was entirely voluntary. Every cow in this group was observed lying down in a stall within the first three weeks. However, three of the Holsteins and one of the Jerseys did not continue to use the stalls, but preferred to lie down in the alleys or on the pavement outside the barn. These four animals showed a definite preference for the larger stalls and used those regularly after they were provided.

A breakdown of the 128 observations showed that on only one occasion was every cow in the free stalls area lying down in a stall at the same time. There were 20 or more of the 25 animals in this group observed in the stalls at 21 observations. Counts made in the open shed at the same time showed all cows lying down in the bedded area on 24 occasions, and 20 or more cows on 46 occasions.

Cows did show a preference for the larger stalls. A summary of 70 observations showed an average of 9.23 cows in the four-foot, four-inch x seven-foot, six-inch stalls, compared with 5.42 cows in the three-foot, three-inch x seven-foot, 0-inch stalls. The four cows which did not use the free stalls regularly before the wide stalls were made preferred wide stalls at a ratio of 91 to five. The Jersey cows used the large stalls more than did the Holsteins 5.17 to 4.06. The number of Holsteins in the small stalls averaged 3.40 as compared to 2.16 for the Jerseys.

Cows turned around in the stalls and lay down facing the alley more in the large stalls than in the smaller ones. Each of the 13 Jerseys was recorded as having turned around in a stall at least once. The number of times this occurred varied from once for the largest Jersey in the group to 35 "about-faces" for one of the smaller cows. Two Holstein heifers were observed lying down facing the alley on one occasion each. A small Jersey was observed lying down in reverse position in one of the smaller stalls only once. The total number of cows lying down facing the alley in 71 observations was 135, or an average of 1.9 each time. One cow with a total of 35 accounted for 25.9 per cent of these; five cows with a total of 88 accounted for 65.2 per cent.

(*Please turn to page* 655)

Table 3. Cleanliness ratings[1]

Part of cow	Average rating for: Free stall	Open shed
Front legs	2.37	2.87
Brisket	1.62	2.16
Chest	1.91	2.29
Belly	2.26	2.76
Right side	2.43	2.94
Left side	2.51	3.02
Fore udder	1.99	2.45
Rear udder	1.95	2.47
Rear legs	2.58	3.07
Tail	2.88	2.91
Average	2.25	2.69

[1] 1="clean"; 2="slightly soiled"; 3="soiled"; 4="dirty," and 5="very dirty."

Figure 2. Stalls used in the free stall project.

BAKER'S DAIRY

Quality and Service Key To Steady Growth of Golden Guernsey Sales

BAKER'S DAIRY, Moline, Ill., presents quite a different, refreshing approach in modern day dairying. Depending almost entirely on retail routes in the Quad City area, Baker's believes in a reserved steady growth, rather than the usual all out spasmodic growth pattern.

A tour through the plant quickly reveals one of the secrets of Baker's success. Immaculately clean and neat, even in the garages, the plant is a fully modern structure of glazed tile and glass brick. In the driver room you'll find another clue. Detailed up-to-date records are kept current and posted on each man's route—new customers, lost customers, why they were lost, and truck accident records. Because the routemen are paid on the basis of paid business—collection rate is unusually high. The men go after good business and keep it good.

The type of growth pattern desired by Baker's Dairy has a decided policy on new customer campaigns. No new merchandise incentives are used. The routemen are paid directly for newly acquired business and campaigns are held regularly.

From the very beginning, in 1924, as a producer-distributor, the name Baker has been associated with quality in Moline. The present plant started in 1933, and several additions have been made to it since its beginning. The Golden Guernsey trademark program, started in October, 1956, with Guernsey Creamline, further enhanced the quality name. The program was expanded and increased, and in January, 1957, Gurnzgold 2% was added; in January, 1958, Homogenized Golden Guernsey, and in November, 1964, Gurnzskim and Half and Half were put on their routes.

All milk, and even cottage cheese, is sold in glass. A unique idea on the cheese and cream bottles is a reminder to the housewife—if she wants more to merely leave the container out for the routeman to replace.

George Baker wanted to start sell-

(*Please turn to page* 655)

Farm sign made by son Jack.

Modern dairy barn and milkhouse constructed in the summer of 1964.

Eighty-Eighth . . .

ANNUAL REPORT

REPORT OF THE CALENDAR YEAR

1964

of

THE AMERICAN GUERNSEY CATTLE CLUB

and

GOLDEN GUERNSEY · INC.

Introduction

THE PRODUCTION of registered Guernsey cows soared to a new all-time high — the average production of the 36,773 records completed last year is 10,068 pounds of milk and 489 pounds of fat, an increase of 242 pounds of milk and 11 pounds of fat over 1963. During the past five years the production per cow has increased 972 pounds of milk and 47 pounds of fat.

266,983,839 quarts were sold under the Guernsey trade-marks last year, the largest volume in history, and a 2.64% increase over 1963. The increase in sales is due to substantial increases in sales under the lower fat trade-marks, whereas the sales of higher fat GOLDEN GUERNSEY milk decreased. The California Guernsey Cattle Club sold 4,846,075 quarts more under the trade-marks last year, 18% increase, the greatest increase of any territory. They credit this increase to a greater per cent of their service fees being returned to their distributors for sales promotion.

The operating loss of The American Guernsey Cattle Club was due largely to decreased activity in the Herd Register Division, both in registrations and in transfers. The cost of the Herd Register IBM conversion was budgeted and above the regular operating expenses and it is anticipated that this cost will be recovered in future savings when the division is mechanized.

Dairymen continue to question the extra value of purebreds and it is a challenge to all breeds to improve the image of registered dairy cattle. Because of the dedicated efforts of Guernsey breeders throughout the country the quality, efficiency and perfection of the registered Guernsey cow is at the highest level in history — congratulations to everyone having a part in bringing this about.

R D Stewart

Secretary-Treasurer

OFFICE SERVICE

Total Members		4,949
Registrations		50,229
Females	47,407	
Males	2,822	
Transfers		27,117
Females	25,606	
Males	1,511	
New Breeders		1,548
New Buyers		3,226
Herds on Test		780
Cows on Test		37,953
Herds Classified		355
Cows Classified		12,763
P. R. Subscribers		1,057
Pedigrees Written		3,812
Sales Catalogs Published		51
Journal Circulation (Paid)		7,783
News Releases, Publicity Materials		83,128
Sales of Promotional Supplies		$69,380

FIELD SERVICE

BREED ACTIVITIES	National	State	TOTAL
Meetings Attended	410	729	1,139
Attendance at Meetings	28,429	44,540	72,969
Farm Visits	3,247	5,137	8,384
College & Ext. Visits	685	290	975
Shows & Field Days Attended	223	242	465
Office Letters	25,716	125,455	151,171
News Stories	312	997	1,309
Film Showings	356	229	585
Prospects-Visits & Literature	237	2,131	2,368
MILK ACTIVITIES			
Distributor Calls	607	2,791	3,398
Advertising Conferences	33	278	311
Sales Meetings	35	198	233
Prospective Distributor Calls	71	160	231
Booths — Exhibits	12	42	54
Producer — Visits — Inspections	1,057	3,053	4,170
Prospective Producer Calls	393	467	860

HERD REGISTER

REGISTRATIONS and TRANSFERS both showed a decrease in 1964. Of the 50,229 animals registered, 2,822 were bulls and 47,407 females. This represents a 9.7% decrease from 1963.

27,117 animals were transferred, a decrease of 14.9%.

Effective February 1, 1964 the age limit was increased from three to eight months for registration at the minimum fee and thus the minimum fee was increased from $3 to $4 for members and from $4 to $5 for non-members. At the October meeting the Board of Directors voted that all registration applications would be accepted without penalty fees from November 14, 1964 to June 1, 1965. It was further voted that during the moratorium it would not be necessary to have the Board of Directors' approval on animals over two years of age. This means that the lowest registration fee, regardless of the age of the animal to be registered, will apply until June 1, 1965. Applications for registration coming into the Home Office dropped off immediately after the moratorium announcement and this undoubtedly was partly responsible for the decrease in the number of animals registered last year.

It was voted at the May meeting to conduct a pilot study in California, Hawaii, and Florida whereby breeders in those states could register their animals with only a tattoo as identification. From June through December a total of 220 animals were registered — 164 animals from 17 herds in California, 63 from 5 herds in Florida and 1 animal in Hawaii.

With authorization by the Board to adapt the Herd Register to IBM, punching up 10 years of registrations and transfers was started early in the year. By June, four key punch operators, three verifiers and two coders were working on the back work. It is estimated that this will be completed by November, 1965.

TEN HIGH STATES

REGISTRATIONS		TRANSFERS	
PENNSYLVANIA	6734	PENNSYLVANIA	3745
WISCONSIN	4684	NEW YORK	1734
OHIO	3158	WISCONSIN	1680
NEW YORK	2971	INDIANA	1641
INDIANA	2259	CALIFORNIA	1507
ILLINOIS	2130	OHIO	1410
CALIFORNIA	1966	ILLINOIS	1246
SOUTH CAROLINA	1810	NEW JERSEY	1072
MINNESOTA	1688	VIRGINIA	959
VIRGINIA	1577	MARYLAND	830

There were 3226 new buyers during the year, 1548 new breeders and 752 exportations. 140 breeders became new members bringing the total to 4949 active members. 418 Junior memberships were issued and with 535 expirations there are a total of 3311 active Junior members.

Artificial insemination accounted for 48.5% of the total registrations, 1.8% increase over 1963.

Random sampling and blood typing for A. I. parentage was continued with 35 animals blood typed. Recorded parentage was confirmed for all but three. Correct parentage was determined for two of these and new registration certificates issued.

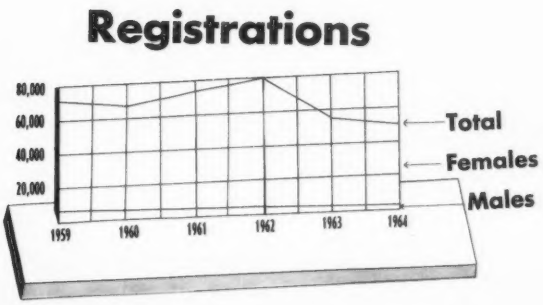

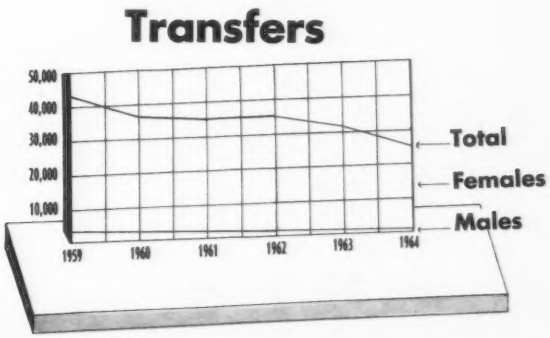

It was impossible to determine the correct parentage of the third animal and the registration was canceled.

30,533 ampules of frozen semen were involved in 284 transfers from 111 different bulls. There was one transfer of 3,000 ampules, two of 1,000 to 3,000; 11 of 500 to 1,000 and 71 of 100 to 500 ampules.

247 animals were blood typed during the year. Since blood typing started in 1949 a total of 4368 animals have been blood typed.

GOLDEN GUERNSEY, INC.

266,983,839 quarts were sold under the Guernsey trade-mark program last year, setting a new all-time high record and an increase of 2.64% over 1963. An average of 729,464 quarts were sold under the trade-marks each day. Sales of GURNZGOLD were up 18.8%, GURNZSKIM was up 12.4%, GUERNSEY ROYAL up 9.6% while GOLDEN GUERNSEY was down 9.2%.

California showed the greatest increase by selling 4,846,075 more quarts than in 1963, an 18% increase.

The Southwest territory is second with an increase of 3,488,741 a 17% increase.

Pennsylvania again led in total sales of 43,622,772; California is in second place, followed by North and South Carolina, the Southwest and the Intermountain territory.

There were 401 active distributors at the end of the year compared to 409 in 1963.

365 distributors handled GOLDEN GUERNSEY, 68 handled GUERNSEY ROYAL, 121 handled GURNZGOLD and 57 handled GURNZSKIM.

Product	Quarts	%
GOLDEN GUERNSEY	147,087,491	55.1
GUERNSEY ROYAL	39,934,269	15.
GURNZGOLD	66,477,771	24.9
GURNZSKIM	13,484,308	5.
TOTAL	266,983,839	100.0

A very attractive 2/3 page ad in full color in Parents' magazine was well received by the distributors and has had multiple uses.

Samples of GOLDEN GUERNSEY and GURNZGOLD were successfully dispensed at the American Medical Association Convention for the 14th consecutive year. We also had a booth at the American Dental Association Annual Meeting and at the Supermarket Institute where we distributed a new folder "How GOLDEN GUERNSEY Can Help You."

The trade-mark infringement suit brought by Golden Guernsey, Inc. against Wethersfield Farms,

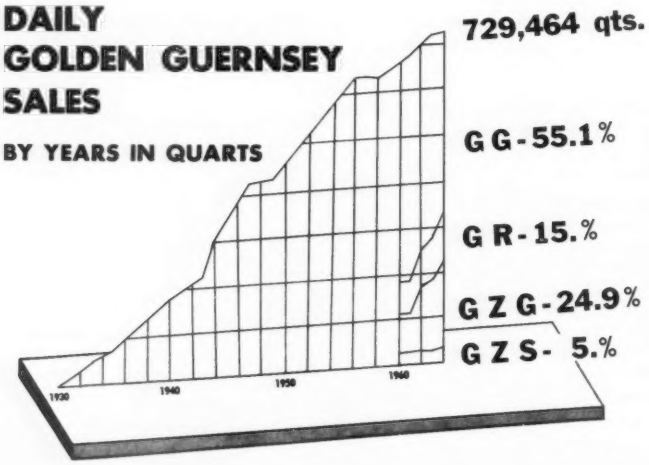

TOP 10 G. G. TERRITORIES

Territory	Quarts Sold
1. Pennsylvania	43,622,772
2. California	29,418,663
3. N. & S. Carolina	24,509,447
4. Southwest	23,667,857
5. Intermountain	17,480,297
6. Wisconsin	17,381,067
7. Virginia	14,138,428
8. Tri-States	12,478,137
9. Illinois	11,274,116
10. Ohio	10,695,219

Inc. of Danvers, Massachusetts, was terminated in an eminently satisfactory manner. The defendant agreed to discontinue unauthorized use of our famous trade-marks and consented to an order entered in Boston at the United States District Court for the District of Massachusetts.

The increase in sales by the larger distributors is well illustrated by the fact that the third largest distributor of GOLDEN GUERNSEY trade-mark sales this year would have been in first place a year ago.

Testimony for an individual handler pool in a Federal Milk Marketing Order in preference to a Marketwide Pool was prepared in cooperation with All-Jersey, Inc. and made available for Guernsey breeders to present at milk hearings.

TWENTY-FIVE LARGEST GOLDEN GUERNSEY DISTRIBUTORS 1964

1.	Foremost Dairies, Inc.	**California**
2.	Golden Guernsey Dairy Co-op.	**Wisconsin**
3.	Walker Farms Dairy Products	**Mississippi**
4.	Edisto Farms Dairy	**South Carolina**
5.	Shamrock Dairy, Inc.	**Arizona**
6.	Country Belle Co-op Farmers	**Pennsylvania**
7.	Abbotts Dairies	**Pennsylvania**
8.	Adohr Milk Farms, Inc.	**California**
9.	Golden Guernsey Farms, Inc.	**Indiana**
10.	Ewald Brothers Sanitary Dairy	**Minnesota**
11.	Valley Farm Dairy	**Missouri**
12.	Royal Crest Guernsey Farm, Inc.	**Ohio**
13.	Skyline Dairy	**Nebraska**
14.	Meadow Gold Dairies, Inc.	**Hawaii**
15.	Rockview Milk Farms	**California**
16.	Kleinpeter Farms Dairy, Inc.	**Louisiana**
17.	Baker's Dairy	**Illinois**
18.	Walker-Roemer Dairies, Inc.	**Louisiana**
19.	Superior Dairies, Inc.	**Michigan**
20.	Harrisburg Dairies, Inc.	**Pennsylvania**
21.	Ehrler Dairy	**Kentucky**
22.	Price's Creameries, Inc.	**Texas**
23.	Pet Milk Co., Inc.	**Virginia**
24.	Early Dawn Dairy	**Washington**
25.	Valley Gold Dairies, Inc.	**New Mexico**

PRODUCTION TESTING

36,773 RECORDS were made official in 1964 with a M. E. 305-2X average of 10,068 pounds of milk and 489 pounds of fat, an increase of 242 pounds of milk and 11 pounds of fat over 1963. This is the first time in history that the average production has exceeded 10,000 pounds of milk — congratulations to all Guernsey breeders who played a part in this accomplishment.

The new three-year breed average is 9815 pounds of milk, 477 pounds of fat.

At the close of the year there were 37,953 cows on official test in 780 herds. 29,956 are on DHIR, 7884 on HIR and 113 on AR.

Metzger Farms Peer Valerie at 6 years, 3 months, on DHIR305-2X produced 22,190 pounds of milk, 1,099 pounds of butterfat, a national record for both milk and fat and the breed's highest 305-2X fat records.

Gayoso View Fame's Debby at 6 years, 2 months, in 305 days 2X HIR produced 23,354 pounds of milk and 874 pounds of butterfat to become the new national milk class leader and the breed's highest 305-2X milk record.

Mt. Ararat Bright Tzarina at 4 years, 6 months in 305-days 2X on DHIR produced 22,200 pounds

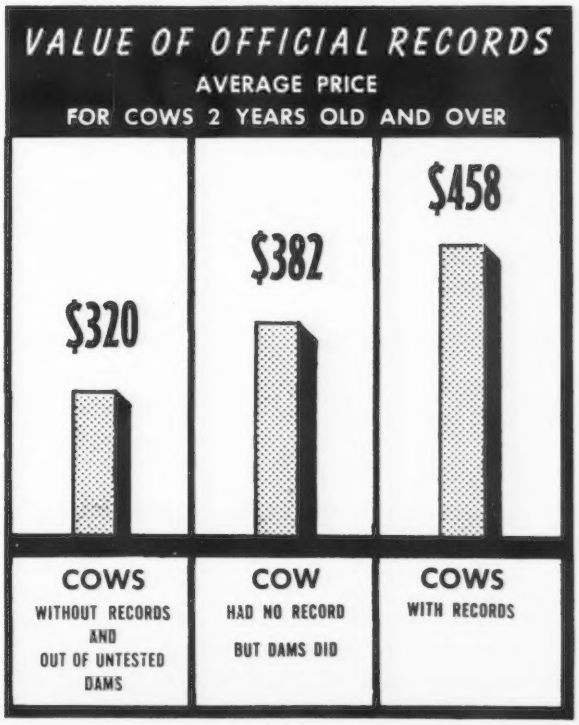

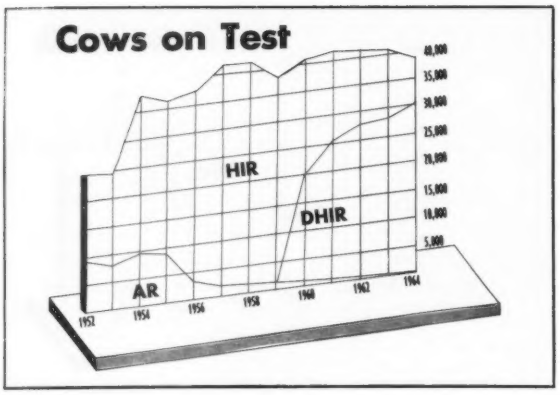

of milk and 933 pounds of fat to become the national milk class leader and fourth place for fat. This is the highest 305-2X milk record of the breed for cows under five years of age.

Mayflower's L. Duchess at 7 years, 6 months, on DHIR 365-2X produced 28,140 pounds of milk, 1,220 pounds of fat to become the national class leader for milk and sixth place for fat — she is the breed champion for milk on 2X.

Price-Black Prince's Kubilee at 2 years, one month, on AR 365-2X produced 20,525 pounds of milk, 797 pounds of butterfat to become the new national milk class leader and is the highest Jr2 milk record of the breed. At the close of the year this same cow completed a Jr3 record of 305-2X of 20,142 pounds of milk and 830 pounds of butterfat to become the national milk champion of the breed for cows under four years of age in the 305-2X class.

Ideal's Beacon's Rosette, owned by Jacob Tanis, the lifetime milk champion of the breed with 222,841 pounds of milk and 10,941 pounds of butterfat in 4656 days on official test, passed away this year.

Ideal's Beacon's Nora also owned by Jacob Tanis, became the new lifetime butterfat champion with production of 218,801 pounds of milk, 11,365 pounds of fat in 4106 days on official test. She is also the breed's living lifetime milk champion.

305 sires were summarized for the first time and 737 resummaries were computed. A total of 6456 different sires have been summarized since the program started.

There were 90 Gold Star Guernsey Breeder awards for 1963 in 23 states. Three qualified for the sixth consecutive year, 5 for fifth consecutive year, 5 for fourth consecutive year, 8 for the third consecutive year, 20 for the second consecutive year, 1 for the fifth year, 2 for the fourth year, 4 for the third year, 4 for the second year and 38 for the first time.

During the year 31 Gold Star Sires and 32 Gold Star Dams were approved for a total to date of 197 Gold Star Sires and 181 Gold Star Dams.

Fifty-eight 1,000 pounds butterfat records were approved, making an all-time total of 637 on 468 cows.

Thirty-four 20,000 pound milk records were approved, making an all-time total of 474 made by 359 cows.

Pennsylvania again leads all states in the number of cows on test with 3601, followed by Ohio with 3201. New York is third and Virginia is fourth.

Volume XVII of the Performance Register was ready for distribution in April. There were 639 pages with 37,072 official records, 14,840 classification ratings, and 1,041 summarized sires.

3564 registered Guernseys sold in 70 public auction sales in 1964 for an average price of $361.47. Thirty-nine head sold for $2,000 or more and four sales averaged over $1,000 per head. The 39th Guernsey Sale posted the highest average of $1214 on 53 head. The 14th Green Meadow Sale was second with $1097 on 46 head. The highest priced animal at public auction was Wyno Saint's Holly selling for $6200. Fairlawn Muriel's Actor was the top selling bull at $3500.

YEARLY ME 305 2X AVERAGES

Year	No. Records	Milk	%	Fat
1964	36773	10068	4.9	489
1963	37072	9826	4.9	478
1962	41166	9581	4.9	465
1961	33620	9348	4.9	454
1960	36165	9246	4.9	449
1959	35007	9096	4.9	442

PEDIGREES - CLASSIFICATION

DURING 1964, L. O. Colebank classified 12,763 head of which 49 were grades. 249 head were rated Excellent, 3825 Very Good, 6242 Desirable, 2185 Acceptable, 212 Fair and 1 Poor.

8616 head were classified for the first time and 67 were Excellent, 2666 Very Good, 4268 Desirable, 1440 Acceptable, 179 Fair and 1 Poor.

Entry certificates were surrendered on 173 head, 22 automatic Excellents were checked and 15 head were classified in connection with the Gold Star program.

3812 pedigrees were written in 1964. 1635 listed six ancestors, 2119 listed 14 ancestors, 19 listed 30 ancestors and 17 listed 62.

51 sale catalogues were printed last year, 10 were size 5½ X 8½, 29 were 7 X 9½ and 12 were 8½ X 11.

JOURNAL

THE GUERNSEY BREEDERS JOURNAL continually strives to be of service to its readers, to keep them informed and to help them sell. The 23 issues that were published carried 2104 pages comprised of 1096 pages of paid advertising, 798 pages of editorial and 192 pages of statistical data. 39 lead stories on pertinent phases of the industry were featured. Reports on 151 meetings, 81 sales, 142 shows and fairs, 285 news items, 81 news stories, 266 chat items, 30 Gold Star Sires, 22 Gold Star Dams, 90 Gold Star Breeders, 86 Class Leaders and 41 editorials.

The largest issue for the year was the April 23, featuring the Annual Meeting Convention Directory for herds located in the eastern area. The second largest issue was the 15th Annual Farm and Sire Directory published on November 23.

Advertising was secured from 40 states and Canada with Pennsylvania in the top spot followed by New York, Maryland, Illinois and New Jersey. High states in Journal circulation were Pennsylvania, Wisconsin, New York, Ohio and Illinois. The Journal staff visited 620 farms and assisted in the preparation of 1,042 advertisements.

Following the large November 23 Farm and Sire Directory issue, December has always been a notorious month for heavy losses. The Board of Directors voted to publish only one issue in December, 1964, and the results were very pleasing.

PROMOTION

THE BREED PROMOTION advertising schedule last year included 12 junior pages and 12 2-column by 5 inch ads in Hoard's; a 4-time schedule in National Future Farmer and the County Agent-Vo-Ag Instructor; 2 ads in the A. I. Digest and 1 in a Spanish language Latin American magazine.

The "Golden Combination" slide set that was prepared for the fieldmen had wide usage by them during the winter meetings. Many very enthusiastic compliments were received on the presentation and a new slide set entitled "Let's Compare" was prepared during the year and distributed to the fieldmen in early fall.

A registered Guernsey Field Kit for A. I. use was designed and is having wide usage by the A. I. units.

A "Certificate of Appreciation" was designed and printed in 1964 to be used to honor anyone who has been especially helpful to the Guernsey breed.

Bookings of Cattle Club movies showed an increase and a tremendous increase in viewings due to two TV showings. Total bookings were 183 with a reported audience of 238,723.

Norma Jean Swaisgood, Helena, Ohio, had the grand champion female in the National Junior Show on Buckeye Master Sundot. 71 exhibitors showing 74 animals represented 17 states, 15 of them with state herds.

11,338 news releases were developed during the year and had a circulation of 83,128. The bulk of the releases are on production records, memberships, summarized sires, the Gold Star program, etc.

EXTENSION

GUERNSEY BREEDERS were serviced by 31 Field Representatives last year — 6 employed by the Club, 4 by Golden Guernsey, Inc., 16 by State Associations, 4 by the Club in co-operation with State Associations and one by the Club and Golden Guernsey, Inc. combined.

A total of 9,779 farm visits were made, 3,247 by Club representatives, 620 by the Journal staff, 775 by Golden Guernsey, Inc. and 5,137 by state fieldmen.

279 head competed at the 1964 National Guernsey Show. Atherton W. Hobler, Princeton, New Jersey, exhibited the senior and grand champion female, Western Glow Fond Gay Duchess. George Watts Hill, Rougemont, North Carolina, and Bayville Farms, Inc., Norfolk, Virginia, exhibited the senior grand champion male, Quail Roost Loyal Token. New York won the coveted State Herd Class which had 14 entries.

This year marked the closing of the three-year-old National Futurity and the beginning of the two-year-old National Futurity. 25 3-year-olds competed for the $2,000 purse. The winner was Bayville Beauty Marlene exhibited by Bayville Farms.

39 2-year-olds competed for the $1800 purse. The winner was Woodacres Empress Blanche exhibited by William J. Rasmussen, Glendale, Arizona.

FINANCIAL STATEMENTS

THE AMERICAN GUERNSEY CATTLE CLUB

Balance Sheet as of December 31, 1964

ASSETS

Cash	$ 6,775.38
Cash: Savings Accounts	146,610.10
Accounts Receivable	36,830.72
Inventories	6,783.20
Real Estate	383,833.39
Equipment	19,537.03
TOTAL ASSETS	**$600,369.82**

LIABILITIES

Accounts Payable	$ 26,346.61
Mortgage	22,611.00
Other Items	85,938.60
TOTAL LIABILITIES	**$134,896.21**
Surplus	465,473.61
TOTAL LIABILITIES AND SURPLUS	**$600,369.82**

GOLDEN GUERNSEY, INC.

Balance Sheet as of December 31, 1964

ASSETS

Cash	$ 38,077.72
Cash: Savings Accounts	65,605.29
Accounts Receivable	13,529.55
Inventory	37,699.23
Prepaid Expenses	298.64
Equipment & Cars	10,075.37
TOTAL ASSETS	**$165,285.80**

LIABILITIES

Accounts Payable	$ 3,666.99
Other Items	77,909.36
TOTAL LIABILITIES	**$ 81,576.35**
Surplus	83,709.45
TOTAL LIABILITIES AND SURPLUS	**$165,285.80**

Recapitulation Of Combined Balance Sheets Of The American Guernsey Cattle Club and Golden Guernsey, Inc., As Of December 31, 1964

Assets		**$765,655.62**
Liabilities	$216,472.56	
Surplus	549,183.06	
Total Liabilities and Surplus		**$765,655.62**

THE AMERICAN GUERNSEY CATTLE CLUB

Loss and Gain Statement

For the year ending December 31, 1964

INCOME

Herd Register	$345,943.40
Production Testing	102,555.49
Guernsey Breeders' Journal	146,121.91
General	22,513.92
Pedigree	41,050.72
Type Classification	37,757.05
Golden Guernsey, Inc.	26,200.28
TOTAL INCOME	**$722,142.77**

EXPENSE

Herd Register	$142,497.80
H. R. IBM Conversion	25,892.96
Production Testing	103,342.59
Guernsey Breeders' Journal	148,663.84
Administration	50,270.14
General	20,821.26
Accounting	31,340.02
Promotion	70,023.53
Extension	108,210.59
Pedigree	56,282.85
Type Classification	28,292.08
TOTAL EXPENSE	**$785,637.66**
NET LOSS FOR YEAR	**$ 63,494.89**
NET LOSS BEFORE H. R. IBM CONVERSION EXPENSE	**$ 37,601.93**

GOLDEN GUERNSEY, INC.

Loss and Gain Statement

For the year ending December 31, 1964

INCOME

State Associations	$ 93,782.28
Golden Guernsey Territories	82,113.59
A. G. C. C. Territories	87,503.47
Advertising Service Supplies	69,380.23
Milk Sales Service	3,830.00
Miscellaneous Income	9,233.37
TOTAL INCOME	**$345,842.94**

EXPENSE

Administration	$ 71,244.42
Milk Promotion & Advertising	38,171.56
Golden Guernsey Territories	80,553.21
A. G. C. C. Territories	46,991.00
Advertising Service Supplies	69,848.15
Consulting Economist	710.58
Milk Sales Service	26,861.93
TOTAL EXPENSE	**$334,380.85**
NET GAIN FOR YEAR	**$ 11,462.09**

TYPE *and Useful Lifetime Production*

By Lynn Copeland

Dairy Extension Department, University of Tennessee

(Research Committee, Purebred Dairy Cattle Association)

Type or confirmation of dairy cattle has been of much concern to breeders of dairy cattle for well over a century. Probably the first score card ever formulated for evaluating type was developed by the Royal Jersey Agricultural Society in 1833. That first attempt at making a score card seems rather crude today as it contained a total of 34 points. Frequent changes have been made since then.

All of the breed score cards have had many revisions over the years until the development of the All-Breed score card by the Purebred Dairy Cattle Association. Just recently the Type Committee of the American Dairy Science Association has proposed that this P.D.C.A. score card be studied by joint Committees from the P.D.C.A. and the A.D.S.A. to consider possible revision.

However, it was not until the Type Classification program was adopted, first by the Holstein-Friesian Association in 1929, and later by all of the other associations, that any dependable method was available for comparing type evaluations with producing ability. Some of the Registry Associations have now published comparisons of type ratings with either the highest individual records or with an average of all production records. For two of the breeds the most recent published results of such comparisons are shown in Table 1.

Recently, two breed studies have been published showing the Type Ratings on high lifetime record cows. One of these, appearing in the February 20 issue of the Jersey Journal, in 1962, gave the type ratings on 71 living Jerseys having lifetime totals of over 5,000 lbs. of fat. The results were: 34 were Excellent, 20 were Very Good, five were Good Plus, one was Good, and two were unclassified.

The other comparison is given in the recent Holstein Handbook on Judging, which shows Classification ratings on 108 Holstein cows with lifetime totals of over 200,000 lbs. of milk. These are as follows: 33 were Excellent, 48 were Very Good, 24 were Good Plus, and three were Good.

Although the results in the Table seem quite significant, they have been criticized by some on the basis that the higher classifying cows may have been given better care, in perhaps better herds and in some instances purposely kept on test longer to build higher lifetime totals to be used in the sale of breeding stock. It has also been suggested that the official classifiers in classifying noted old cows might be unconciously influenced by the high production and fame of the animal in making the classification.

To possibly eliminate such criticism and provide more data on the subject of possible relationship between type and long, useful lifetime production, a page check was made through the 2,026 pages of Volume I of the Jersey Performance Register. This volume contains all of the records completed from 1943 to 1950 inclusive. This check was made to select all heifers which had made an H.I.R. record begun at two years, ten months, or under, of over 9000 lbs. of milk and which had been officially classified. All records were for 305 days. Heifers with Register of Merit records only were excluded, as such cows might not be tested continuously. A total of 654 heifers were found that met these requirements.

Then a page check was made through each succeeding volume of the Performance Register up to and including Volume 12 for 1963. All succeeding records completed by these cows were copied off. All records used were actual records. In Volume 12 only one of these 654 heifers with high initial records was listed with a record, so it can be assumed that in practically all cases their lifetime totals were complete.

Since bull sales are now such a minor factor in dairy income, even in the best of purebred herds, and since milk is so important, it was felt that nearly any Jersey heifer capable of making an initial record as a yearling or as a two-year-old of over 9000 lbs. of milk in 305 days would be kept in the herd for economic reasons as long as she was capable of producing profitably, regardless of type. Furthermore, since these herds were all on H.I.R. test, all succeeding records would be reported, the only exceptions being where a herd was dispersed or possibly a cow sold to another herd not on test. Such exceptions should normally occur about evenly with cows in each Classification group.

A comparison of the individual records was made, although obviously it would not indicate too much as all of these heifers, regardless of type, were exceptionally good producers, certainly far above the average. This study was concerned mainly with any relationship that might exist be-

TABLE 1

CLASSIFICATION AND LACTATION PRODUCTION

	(All records figured to a 305 day—ME basis)	
	(all time)	(all time)
Type Groups	Holstein	Guernsey
	Lbs. Fat	Lbs. Fat
Excellent	508	573
Very Good	478	506
Good Plus (Desirable)	456	464
Good (Acceptable)	435	428
Fair	413	395
Poor	382	369

TABLE 2

NUMBER OF RECORDS COMPLETED BY COWS IN EACH TYPE CLASSIFICATION GROUP

Classification ratings of cows	No. of Cows	No. of records completed per cow	No. with only one record	% with only one record	No. with 8 or more records	% with 8 or more records
Fair	6	3.50	1	16.7	0	0
Good	64	3.58	13	20.3	3	0.5
Raised to G.P.	10	5.30	0	0	2	20.0
Good Plus	249	4.16	28	11.2	22	8.8
Raised to V.G.	34	5.76	0	0	6	18.2
Very Good	253	4.95	16	6.3	40	15.8
Raised to Ex.	38	5.76	1	2.6	9	23.7
Totals	654	4.34	59	9.0	82	12.5

TABLE 3

PRODUCTION YIELDS OF COWS

Classification Groups	No. of Cows	Av. yield first lactation	Av. yield highest lactation	Av. total lifetime yield	Av. yield per lactation
Fair	6	9886	10880	32577	9308
Good	64	9730	10852	35120	9815
Raised to G.P.	10	10139	12619	56224	10608
Good Plus	249	9776	10940	40366	9703
Raised to V.G.	34	10052	11929	60583	10107
Very Good	253	9935	11796	50050	10231
Raised to Ex.	38	9942	12750	62959	10777

tween type and useful longevity.

In checking Volume 2 it was noted that some of these heifers classified as yearlings or as two-year-olds had been reclassified with an increase in type ratings. For instance, at a slightly older age, 38 head had been raised to Excellent. (NOTE—In the Jersey breed a cow cannot be rated Excellent until after her second calving). There were 34 that had been raised from Good Plus to Very Good and 10 from Good to Good Plus. None of the few rated Fair were raised. After Volume 2 the few additional increases in type ratings that occurred were ignored to avoid the possible criticism that the high lifetime records they were making might influence to a slight degree the type scores given by the official classifiers. Table 2 shows the average number of lactation records completed by cows in each Classification group.

Examination of Table 2 illustrates two rather significant facts. First, there is a steady increase in the number of lactations completed as the Type ratings rise. Then, it is of interest to note that cows raised to Good Plus show more records than do the cows initially classified Good Plus, and those raised to Very Good have more lactations to their credit than do those initially rated Very Good. Maybe those heifers raised to Good Plus and those raised to Very Good were more deserving of their type ratings than those initially classified in those brackets. Table 3 shows another comparison of the initial records, the average yield per lactation, the highest lactation records and the lifetime totals of the cows in each of the Classification groups.

Table 3 shows that cows raised to Excellent as three or four-year-olds have lifetime totals nearly double those of heifers rated Good or Fair. A check of the ownership of these Good and Fair heifers revealed that practically all were in farmer-breeder herds and not in what might be called herds noted for type and show winnings. In fact, in such herds poor type heifers are usually culled before they are ever classified. In these farmer-breeder herds, where income is primarily from milk, it is doubtful that those cows rated low in type would be culled as long as they could maintain the production level they showed as first calving heifers.

The obvious conclusion seems to be that heifers of desirable conformation have a better chance of achieving high lifetime totals than do the poorer type heifers, even though the poor type heifers did produce well in their first lactations.

R. A. McLaughlin To Maryland Artificial Breeding Coop.

R. A. McLaughlin, who has been Field Secretary for the Maryland Coop Guernsey Breeders' Association, Inc., at Lutherville, Md., for the past 10½ years, resigned as of March 31 to take over the position of fieldman for the Maryland Artificial Breeding Coop., Frederick, Maryland. Bob will cover the eastern half of the State.

Mr. McLaughlin is well trained in all phases of the dairy business. He is a graduate of North Carolina State College, was manager of Grassy Grove Farm, Cycle, N. C., Assistant County Agent and County Agent in Yadkin, North Carolina, for nine years, fieldman for Coble Dairy Products, National Fieldman for The American Guernsey Cattle Club in the Southeastern territory for 22 months, and managed Mageo Farms, Lexington, N. C., for over seven years before coming to Maryland.

Bob and Lib McLaughlin, and their son Sammy, will reside at 117 Ardoon Road, Lutherville, Maryland. Sammy is a junior member of The American Guernsey Cattle Club.

Our best wishes go with Bob in his new position.

R. A. McLaughlin

Through the efforts of Myron Erdman, Chenoa, Ill., members of the East Central Illinois G. B. A. are enthusiastic over supplying the ways and means of producing Golden Guernsey milk for an orphanage in Korea. Myron Erdman, secretary-treasurer; Wallace Alpers, Fairbury, president; James Keeley, Fairbury, and Carroll Garrett, Anchor, have each volunteered to give the "first half" of a registered Guernsey heifer, with the East Central Illinois G. B. A. and its members putting up the cost of the second half. The transportation problem is now the immediate point of order.

In 7 easy lessons

TRAINING ANY DAIRY HEIFER TO BE TRACTABLE . . .

All You Add Is Love

By Melvin Scholl
Manning, Iowa

Not long ago I was called to a nearby farm to get five bred heifers ready for a sale in Georgia. The consignment was to leave in just one week on the first leg of its journey. Since they would be subjected to the strain of being loaded onto and unloaded from different trucks along the way, of new caretakers, and of rations that would be new to them, it was most important that these animals be conditioned to the "life of the road" if they were to come through in good shape for the sale.

It would be hard to picture a sorrier group than this fivesome when they were first driven into stanchions in the calf barn on a Monday morning. Shaggy, manure-soiled, and skittish, they would strike out with their hind legs at any object that passed behind them and pull back sharply against the stanchions when anything walked in front of them. In fact, it was because of the reputation these daughters of their sire had for jumping fences that the owners decided to enlist my aid in the first place.

I did nothing at all with them the first day they were brought into the barn, allowing them to get used to the stanchions and to settle down after the initial excitement. Making the animals comfortable, complacent, and trusting is the first training rule. Notice that I said *training*, not breaking. With the first method, you let the animal proceed at its own pace and inclination with little effort on your part; in breaking an animal, on the other hand, there is a constant struggle between man and beast, with the ultimate outcome dependent upon which has the greater strength and endurance. By proper training a heifer is gentled; by breaking she must be manhandled.

Persons who do not love animals or who lack patience have no business working with dairy cattle; certainly they are unqualified to handle the nervous, unruly heifer. Every heifer should be handled gently at all times. It is important that the first experiences and associations between the animal and her trainer be pleasant ones. Patience is the byword, and if you love dairy animals you will have patience. That is all it takes to teach a heifer to respect you and to make her respond to your every wish. It is as simple as that.

Dairy animals are by tradition and nature placid creatures. Probably more than any other animal, they are dependent upon man for their food, comfort, and relief. Where these are cheerfully provided, the cow has never been known to be niggardly with her gratitude.

The Purina Dog Chow people have something in their TV commercials to insure the health and happiness of their customers' pets. They offer to supply the food; *all you add is love*. This symbiotic relationship can be extended further. It has been observed that dogs resemble their owners. The square-jawed, acerbic business tycoon finds his alter ego in a bulldog; the elegant actress shares her apartment with an equally fashionable poodle; and the squat, opulent matron fortifies herself with the Pekingese and the Pug. It is also a fact that in their attempt to mold their pets to their own image, dog owners pass on their own neuroses as well.

Writing in the Journal of the American Veterinary Medical Association, Philadelphia psychiatrist Ross V. Speck cites the cases of pets which have adopted the disagreeable attitudes of their masters. "A veterinarian who gets bitten by the pet he is treating might in some instances expect that the owner is going to give him trouble also," he says. And pets often indicate what kind of session to expect with the family. "An angry, friendly, or indifferent session can be predicted by the way the dogs and cats greet me at the front door," he reported. Veterinarians at the American Veterinary Medical Association's annual meeting in Chicago in July supported Speck's findings.

While it is not necessary or even advisable to *talk* to animals all the time, it is a good idea to adopt an easily identifiable sound (a hum, chirrup, or low whistle) to be used on approaching them. I used my own brand of chirrup for the benefit of my tenderfoot quintet on Tuesday morning, the day following their unhappy confinement. And they were all up, wide-eyed and bushy-tailed, upon my entrance.

The second day's lesson would be simply one of acceptance. They must regard my presence as much a part of their daily routine as eating, drinking, and resting. First off came a good brushing, an excellent method of introduction. It also enabled me to see what was underneath the heifers. Surprising how much just this brushing improved their appearance—and my own outlook on the eventual result of the endeavor.

I proceeded cautiously but confidently, feeling the heifers out as I worked. It would be foolhardy to get pressed between two animals if they decided to play football—with me as the football. For this reason, I waited for another time to do a thorough job on their shoulders.

When I wasn't actually working with the heifers, I pulled up an old chair in the aisle behind them and sat down to study them, and to give them a chance to get used to me. Then, too, I wanted to give them a chance to lie down and to find out that under no circumstance would I get them up. I work with animals only when they are up. I adhere strictly to this policy at all times; at home, at sales, and on the show circuit. There are only two exceptions to this rule: when someone is genuinely interested in seeing a

particular animal, and at milking time.

Anyone coming upon the scene at those times when I was relaxing behind the heifers on my folding chair would surely accuse me of "sitting down on the job." They might even suspect that I had all the time in the world on my hands instead of only one short week in which to transform these fence-jumping, kicking she-devils into five lovely and lovable bovine Belles of Georgia.

By the end of the second day, I knew each of the five heifers individually, understood how I would handle each one of them—and was convinced they knew me as well. I had been able to wash their tails; clip their rumps, tails, and legs; and to work in front of them without their backing up. This latter was done by sweeping their mangers occasionally and giving them a fresh flake of hay. Then, too, as an added bribe, I gave them each a handful of calf pellets. During the day, I kept the flies from bothering them with light sprayings.

I was well pleased with Tuesday's accomplishments.

When I entered the barn on Wednesday, chirruping, only one heifer bothered to get up. The farm's regular crew had already fed them and cleaned out the gutter. I proceeded to brush them, wash their tails, sweep the manger and give them a fresh flake of hay. As I swept, I purposefully worked in slow motion, holding the broom quietly in front of each animal. Heifers are inquisitive creatures, and one of the boldest reached for a wisp of broom straw and tried to eat it. I allowed her to pull on the broom. I was elated.

Next I placed rope halters on each animal and tied them loosely so they could eat and reach the water cups. To compensate for this new and vexing experience, I gave the heifers their little treat of calf pellets and they soon forgot about the nuisance of the halters. When I tried to pet their heads and wipe out their ears, only one pulled back. Later in the day I succeeded in clipping their shoulders. I treated a swollen hock, a watery eye, and a skinned teat—all casualties that one must expect when animals are confined in stanchions for the first time.

On Thursday, not an animal jumped up when I came into the barn. They had all recognized my coming before I reached the barn. Following the routine chores of grooming, feeding tidbits, and adding bedding, I opened each stanchion slowly and noiselessly, thus allowing the heifers to feel the pull on the halter for the first time. Surprisingly, none objected unduly.

Now the heifers were ready for two important lessons: their first leading and scrubbing. If this could be pulled off without a hitch, the rest would be easy. Washing is one of the best training exercises for an animal, besides giving tone to the skin and promoting a healthy appetite, and making her comfortable. And the best place to start washing heifers is at home where, properly carried out, will assure proper behavior at the washrack away from home.

Tying heifers in a shed is the best and quickest way to teach them to respect a halter. However, in the present case it was a matter of convenience to start them out at once in stanchions. One advantage to the stanchion method is better control of the animal, especially when clipping is done. In no case, however, should the animals be led outside until one is sure they will not break away. Where heifers are tied in a shed, it is a good idea to place a tub or small tank inside the building to which the animals can be led to water until they are under control. The very feel and smell of being out in the open gives the animal an impulse to bolt.

In my present situation, I had good reason to believe that I could get the animals to the washrack without their getting away. By now I trusted each heifer; furthermore, the rack was just outside of the door and was enclosed by a small fenced yard. In case one did get away, she would not be able to go far. Allowing an animal to get away during her first lessons will encourage her to try again.

For this very important lesson I arranged to be alone with the heifers. One word of caution: If you are a beginner at this sort of thing or do not completely trust the animals, then working with them when no one is around to help you in case a heifer goes berserk could prove dangerous. Make no mistake, however, regarding the value of quietness in handling nervous heifers.

It was reported at this year's Waterloo Dairy Cattle Congress that one of the top-winning exhibitors owned an Excellent cow which they had wanted to show. Five men had tried to break her to lead before finally giving up. Granted that a cow is far more difficult to teach than a heifer, I am convinced that one man could have succeeded here where five had failed.

As I took each heifer in turn out of the stanchion, I was very careful to keep her relaxed. Since they were all big, strong bred heifers I could not take the chance of pitting my strength against theirs by allowing them to get ahead of me. I made sure that when one backed out of the stanchion, I was ahead of her. I kept her halter strap loose but had a firm grip on it. As she backed out over the gutter onto the aisle, I let her stand for a short time. Then I made a step forward, pulling ever so lightly on the lead strap. As the heifer pulled backward I kept my grip, but the instant she came forward I gave her the rope. In most cases when the tension was released the animal would come to a full stop and I would let her look around, smell the other animals, and get her bearings before I asked her to make another step, allowing her to progress at her own will. At this stage, I was confident enough in the heifers to feel they would not run into me if I stood directly in their paths as long as they didn't get excited.

When a heifer fights you and the halter, she is not ready for your handling. Sometimes a heifer tries to get back at a careless handler, and will charge ahead no matter what is in her way. This kind is the most dangerous to work with. For example, I was helping a young dairyman lead a very spirited two-year-old heifer from the barn in preparation for his dispersal. We had two halters on her, one on each side. When it appeared she would knock us both down, the cow's owner ordered his hired man to go after a nose lead. I had noticed, while leading the heifer out of the barn, that her nostrils had deep, wicked holes in them, made apparently by nose tongs when her owner had clipped her head. I could visualize the hard fight she must have put up. When the fellow brought the nose lead, I shook my head to indicate we wouldn't use it. Instead, I suggested that we tie her to a post on the bull pen close by. There we left her for about an hour, during which time I returned from time to time to make sure she didn't throw herself. When everyone was gone, I went back to the cow and approached her slowly, talking quietly to her and petting her until she seemed relaxed. I then untied the halter rope and proceeded to lead her away. I had a good grasp on the rope, but every time she started to fight it, I slackened the rope and she stopped fighting, making a step at the same time. I then gave an-

other quiver to the lead strap and as she started to move forward, I gave her a little slack as before. The young cow caught on at once, and I led her out of the enclosure into the yard. She gave no more trouble, and two days later walked around the sale ring as properly as you please.

All this trouble could have been avoided if more patience had been exercised in clipping her head. Conversely, had the nose lead been applied again when she fought the lead rope, the heifer might possibly have been ruined forever.

In the present case, thankfully, none of the heifers appeared belligerent as I led them out to be washed. They had no reason to be. Once they sensed what I was doing, they began enjoying the washing and stood like veterans. I use warm water for sudsing because I believe it is more effective and invigorating to the animal; then rinse with cold water. Never use a *new* rope halter for washing; it will almost certainly tighten on the jaw and cause great stress and pain. I have no objection to an old rope halter if the throat-latch is checked occasionally. Also, one must be very careful about getting water in the ears. It is well to hold the ears down with the hand and with the nozzle adjusted to a fine spray wash the head.

On Friday, my five seemed oblivious of my arrival; yet somehow I knew that they not only sensed my presence but welcomed it. After the usual clean-up chores and individual handouts, I took each one through the barn for a little stroll. When I swept the manger this time, all of them reached out, unafraid, for the broom. I rubbed it across their polls and necks and shoulders, at first gently, then vigorously—and they showed their enjoyment by rocking back and forth to get the full effect of the bristles.

In the afternoon I began clipping their heads. I resolved to do this without halter or nose lead. I always work close up to an animal, holding the head in my left arm. By doing this, a feeling of assurance and confidence is communicated to the animal and she just naturally behaves better. This method is hard on clothes, but I prefer dirty clothes to fighting an animal.

Four of the heifers gave me no trouble; in fact, one of them enjoyed the operation so much that she laid right into the clipper, sort of scratching herself on it as it clipped away. One, however, appeared a bit nervous, so I passed her up for the time being.

The heifers were blood tested on Saturday morning, and since most of them had come along so nicely, I did nothing extra with them, just spending the day reassuring them after their disquieting bout with the veterinarian, and putting them through all the paces of their week's training. Later in the day, I was able to finish clipping the head of the fifth animal that had given me trouble the day before. I continued to work around their heads, and they were completely at ease with me, despite their sad experience of the morning. I was even able to slap and to pinch them, and they seemed to love every bit of it!

On Sunday, after only seven days' work with them—surely as frightened and incorrigible-appearing a quintet of bovines as one could find to begin with—for the first time using a show halter, I led each one out of the safety of the barn and enclosure into the yard to the big stock tank where she luxuriated in the cool water. With one I was not absolutely sure of, I used a rope halter in addition to the show halter and held a short grip on her. I needn't have worried. She handled like a veteran show animal.

In fact, each one was all heifer! To the owner who had a clear picture of them as they were but one short week ago, it was nothing short of amazing to watch them parade across the yard, not once attempting to break away, but carrying themselves alertly and proudly.

Only rarely will be found a heifer more obstinate than one of these animals was at the start of the course of instruction. Then it may be necessary to extend the curriculum beyond the seven easy lessons outlined. But the challenge and accomplishment —the knowledge that no heifer is beyond his reach—should make any herdsman proud of his charges, and of himself.

It is only fitting to add that even though it was but a seven-day relationship between me and the five heifers, this much I know: No matter who their purchasers are or how long they own them, none will appreciate these heifers in quite the same way as I do.

To My Friends Who Made My 81st Birthday An Event I Shall Never Forget

At a birthday dinner on the evening of March 1, 1965, Mr. J. P. Eves, Secretary-Treasurer of The Dairy Shrine Club, gave me my first copy of a letter which he and Dr. James H. Hilton, President of the Club, had mailed to the Club's membership.

Then, in a dramatic manner, Mr. Eves presented to me a book in which 365 members and other friends are listed alphabetically.

This amazingly long list of friends had responded to the suggestion that additional contributions be made to The Dairy Shrine Club's Kildee Scholarship Fund so that the interest and dividends will cover the annual scholarship awards and make the scholarship fund perpetual.

Needless to state, that list of names shall never be far from me. I shall cherish it and review it frequently.

This I shall do not because these friends, by their response, have made the Kildee label of this very important scholarship fund perpetual. The man named in the specific label will be forgotten.

However, the great contribution made by the donors to this fund is the fact that for all time this scholarship fund will assist young men of unusual ability and dedication to make more adequate preparation to live more rewarding lives and to serve humanity more effectively.

H. H. Kildee
Ames, Iowa

The Kildee Scholarship Fund is oversubscribed, insuring the perpetual $1,000 scholarship.

Three hundred sixty-five individuals—dairy breeders, educational people, dairy husbandry clubs, friends and relatives—from 40 states, Canada, Puerto Rico, England and Thailand contributed.

The birthday presentation will be long remembered.

We are grateful.

James H. Hilton, *President*
Joe P. Eves, *Secretary-Treasurer*
The Dairy Shrine Club

Mr. and Mrs. George Orr, Santa Rosa, Calif., have left for a tour of Europe and are not expected back in California until sometime in August.

Imp. Bessie of Fauxquets de Haut, one of the last imported Island cattle, gave birth to a beautiful heifer calf on her 15th birthday, April 2. "Bessie" is more like one of the family at Louis Kuebker's Loulee Lane Farm, McHenry, Illinois.

The Future of the Guernsey Breed

(Talk Given By Earl N. Shultz, Guelph, Ont., Canada, at New England Guernsey Breeders Meeting)

The Guernsey breed always has, and always can have, a great future. There are three reasons for this: 1, The Guernsey cow. We are fortunate in having a cow that produces a milk surpassed by none other. 2, The Guernsey breeders. I have worked with all breeds and the friendliness, interest and ability to get along together is of the best. 3, The organization. The National, State and Local Associations can provide the leadership that is necessary to develop this breed. All we need to do is to take advantage of these opportunities, and that includes all of us, no matter what our part may be, a breeder, an officer, or an employee.

The future depends on our ability to market the product. I believe I was invited here to share ideas and experiences, particularly in the field of marketing of trade-mark milk. I can honestly say that we haven't done as well as we should. I am not satisfied.

Our past experiences can be boring, and I am not going to take much time on this. In 1957, the trade-mark milk program was at low ebb in Canada. There had been three men employed in a period of three years. There was, however, a group of breeders who had some hope and the desire to help.

It appeared that the first thing to do was to survey the market. Golden Guernsey milk sold as creamline and homogenized was declining. The trend was for a low fat milk. Registrations were declining at about the same rate. The product that offered the best possibilities was Guernsey Gold at 2%. I found out very soon that the trade-mark Guern-Z-Gold would not do, because of the pronunciation of "Z" by the majority of Canadians, so we trade-marked Guernsey Gold. The consumer can never be forgotten. It isn't what we want to sell, it is what the consumer wants to buy, and the trend was certainly to Guernsey Gold. Our future depends on help from others, and I refer particularly to the distributors. They are the best friends that we have.

The first job we had in Canada was to get the support of the distributors, and we were lucky. A complimentary dinner was held for the distributors, and the attendance was encouraging. One of the men attending was Mr. John McMechan, President of Donlands Dairy. Near the end of the program, Mr. McMechan got up and announced his dairy was starting to sell Guernsey Gold. He stated, "We have had a nice time, the program has been interesting, but this meeting could be the start of something more." He said, "We are all in this business together. Now why can't we co-operate in an advertising and promotional program with the Guernsey Association?" (He didn't know how little money we had!)

A few months later, seven dairies co-operated with our organization on a TV program. The interest grew, and a year later the Tiny Talent Time TV program was sponsored. This is a program for youngsters 12 years of age and under. Sixteen dairies now co-operate with us on this program. Another program with five dairies co-operating was started with another TV station. A year ago, nine of our dairies and our organization co-operated with the New York Association on a TV program on Channel 2, Buffalo. We would like to try it again.

Radio programs are also sponsored co-operatively. Our future depends on using the best methods of reaching the consumer, and the consumer is increasingly barraged with advertising. Also, the driver salesmen have so many items on their route lists, it is becoming more and more difficult to hold drivers' meetings.

Our advertising and promotion must influence the consumer to ask for our trade-mark products. We need the support of the driver salesman, and to let him know we are interested in him, at Christmas time a nice greeting is sent, along with a little gift.

Our job is to give the distributor the promotional material he wants. In 1963, I couldn't give school book covers away. Last year, they all wanted them, so we provided a supply. Recently, the demand was for recipe booklets. We were fortunate in interesting Mrs. Kate Aitken, a very well-known person in household circles and radio, to prepare these booklets. Time does not permit mentioning the many other promotions.

Another project that came out of our distributors' meetings was the organization of the "Golden Guernsey Distributors' Association." This organization is for the co-operative purchase of supplies. I serve as business manager. Supplies are purchased at considerable savings, and this certainly makes friends. We keep adding new products. One pleasing development was the working out of a distinctive design for some of the cartons used. The "G" over "G," we call it, is a step, I believe, for a standard design and color for milk cartons. Every one of these containers helps to advertise our product.

Another market trend is to a greater use of a light cream, known as cereal cream at about 10%. Guernsey Gold released a lot of fat, so why shouldn't we explore this market? We came out with "Golden Guernsey Cream Treat" last summer and fall, and it has met with consumer acceptance. It has resulted in increased total sales of cream.

Do we have a future for our products? We haven't begun to realize the potentialities. Some of you may think I am working for the distributor instead of the producer. Well, the job is to get the product sold. One of our Guernsey producers said to me, "Why haven't you stopped in to see me?" I told him I had been by his place a couple of times but was visiting dairies. He said, "You keep the milk selling, I'll see you at sales or meetings." I spend two thirds of my time on milk work and one third on breed work. I now have an assistant who spends his time with our producers, and also with new breeders.

We have our troubles—discrimination in the markets, criticism from other organizations and even from

(*Please turn to page* 656)

Annual Meetings

Maryland Annual Meeting

By R. A. McLaughlin

The 44th annual meeting of the Maryland Cooperative G. B. A. was called to order by President Stevenson W. Close at 10:10 a.m. on March 25, at Frederick. A short welcome address was given by Paul Spurrier, president of the Frederick County Association. The minutes of the 1964 meeting were dispensed with, as a complete copy appeared in the annual report. The treasurer's report, given by secretary-treasurer Melvin H. Wessel, was approved.

The reports of the following committees were given: Milk Committee, Chairman William R. Powel; Show Committee, Chairman Ashton M. Garrett; Production Award Committee, Chairman Jack Ball, and Junior Activity report, William R. Powel, III, as Chairman, Samuel T. Everett, was unable to attend.

President Close gave a short, but informative report, on the highlights of the year's work and problems. Field Secretary R. A. McLaughlin gave a short report. This being his last meeting, he thanked the group for their cooperation during the past 10 and a half years.

Future Golden Guernsey work for Maryland was discussed by Frank D. Brown, Jr., who informed the group of the meetings that were held with Virginia Association members, and gave in detail the results of the March 11 meeting. After several minutes of discussion, questions and answers, a motion was made by Frank Brown, Jr., that the Maryland Cooperative Guernsey Breeders' Association, Inc., surrender its Golden Guernsey franchise and purchase 30 per cent of stock in a new corporation that would receive a new Golden Guernsey franchise for Maryland, Virginia and West Virginia. This motion was seconded by Howard Devilbiss. The members were asked to mark the ballot for or against, and turn same in to the tellers. Seventy-nine per cent of the members voted in favor of the motion.

Election of five directors for three years was held, and the following were elected: Stevenson W. Close, Aberdeen; Samuel T. Everett, Church Hill; William R. Powel III, Ellicott City; Seth K. Schnebly, Clear Spring, and Melvin H. Wessel, Lisbon.

A letter addressed to Field Secretary R. A. McLaughlin, on his faithful service to his work for the past 10 and a half years, and signed by each State Director, was read by President Close. Field Secretary McLaughlin thanked the directors and members for this letter and stated he would cherish it.

A delicious luncheon was served to 110 members and guests. Mrs. Young, Frederick, gave a humorous reading. The main address of the day was presented by Mr. Lloyd S. Riford, President of The American Guernsey Cattle Club, who discussed National Association activities.

The following production trophies were presented by Jack Ball: Lifetime Butterfat Production Award Trophy for 1964, won by J. W. Snyder, Pylesville, breeder and owner of Maple Grove Mamie 2d, with a lifetime production of 101,295 lbs. of milk and 5,478 lbs. of fat in 10 lactations. Lifetime Milk Production Award Trophy for 1964, won by Elmstead Windsor's F. Grace, with a record of 126,899 lbs. of milk and 4,879 lbs. of butterfat in 12 lactations, owned by William Webster and Stevenson W. Close, Aberdeen, with the trophy being presented to Mr. Close. Trophy for both Milk and Butterfat Production, won by Mt. Ararat Bright Tzarina, high cow for both milk and fat, bred and owned by Frank D. Brown, Jr., Port Deposit. This cow produced 22200 lbs. of milk and 933 lbs. of fat in 305 days on 2x milking as a Sr4-year-old. This was 251.1 per cent of the breed average for milk and 217.0 per cent for fat. This is a National milk record. Trophy presented to owner of highest DHIA herd for milk and/or butterfat, won by Luther Huston and Family, Hebron, with an average of 10854 lbs. of milk and 535 lbs. of fat, 40.3 cow years.

Certificates for herds averaging over 10000 lbs. of milk on DHIA test were presented to the following: Luther Huston and Family, Hebron, 10854 lbs. of milk, 535 lbs. of fat, 40.3 cow years; Seth K. Schnebly, Clear Spring, 10603 lbs. of milk, 518 lbs. of fat, 37.3 cow years; Garrett Brothers, Rockville, 10231 lbs. of milk, 530 lbs. of fat, 90.8 cow years; Charles A. Barton and Son, Queen Anne, 10204 lbs. of milk, 500 lbs. of fat, 32.9 cow years; Worley N. Umbarger and Sons, Aberdeen, 10186 lbs. of milk, 489.7 lbs. of fat, 61.9 cow years; John H. Hull and Son, Westminster, 10182 lbs. of milk, 526 lbs. of fat, 32.5 cow years; Allen Cohey, Chestertown, 10165 lbs. of milk, 473 lbs. of fat, 38.7 cow years, and Mr. and Mrs. T. W. Bacchus, Jr., Elkton, 10130 lbs. of milk and 506 lbs. of fat, 72.5 cow years.

Junior Activity Awards were presented by William R. Powel III. Trophy to third place winner for record book, Warren Debnam, Upperco; trophy to second place winner for record book, Joyce Huston, Hebron; permanent trophy for over-all Champion Record Book for 1964, G. Edward Fielder, Bel Air; trophy to member with second best record book for boys and girls 14 years and under, William Schnebly, Clear Spring, and trophy to member with best record book for boys and girls 14 years of age and under, Lee Debnam, Upperco.

The junior production award trophy for owner of cow with a milk record exceeding the breed average by the largest percentage for the class, which is determined by the age of the cow at calving time, was won by John H. Hull, Jr., Westminster, on Hullside Brilliant Light.

The Adele Brown Memorial Trophy, a permanent trophy in memory of an outstanding 4-H Club member, was won by Stevenson W. Close, Jr., Aberdeen.

The President's Trophy, awarded to the district with the largest number of points received on activity during 1964, was won for the third year in a row by the South Central District and was presented to Melvin H. Wessel, Lisbon, president.

Minnesota Annual Meeting

By George W. Chambers

The annual meeting of the Minnesota G. B. A. was held at the James Hotel, Red Wing, on March 31. The attendance was good, considering the condition of the roads throughout the state.

Russell Wirt, Lewiston, was reelected president; William Norberg,

Barnum, vice-president, and L. V. Wilson, Owatonna, secretary-treasurer. Cleve Van Dyke, Farmington, was elected director to replace Marvin Steurnagle, Mahtomedi, whose eligibility had expired. Directors re-elected were Art Cappo, Chisholm, William Norberg, Barnum, and Chris Skaar, Hayward.

District activity reports were presented by Harold Olsen, Barnum; Melvin Kern, Wadina; Bert Schwinghamer, Albany; Earl Gnan, Norwood; Odean Goss, Lewiston; Chris Skaar, Hayward, and Gene Cross, Sherburne.

High herd trophies for both milk and fat were presented by the Minnesota Dairy Princess, Karen Bracken, to Ralph Grant, Superintendent of the Northeast Experiment Station, Duluth. The Station herd had a DHIR average of 12209 lbs. of milk and 641 lbs. of fat and a DHIA average of 11418 lbs. of milk and 596 lbs. of fat on 43 cows. Five herd owners received certificates for DHIA milk averages exceeding 11000 lbs., and 20 for averages over 10000 pounds. The high 20 herds, in the order of milk production, were: Northeast Experiment Station; Olaf Kjome and Sons, Spring Grove; Carl Lehman, Clarissa; Elmer Wirt and Son, Lewiston; Walter Nahrgang, Lewiston; Don Sommars, Verndale; Curtis Albright, Kenyon; Wachholz Brothers, Stockton; Herbert Hess, Kimball; Roger Johnson, Atwater; Gotte Brothers, Bricelyn; Arthur Wahl, Battle Lake; Louis Johnson, Cokato; Chris Skaar, Hayward; John Nahrgang, Lewiston; Martin Langhorst, Barnum, James Skaar, Albert Lea; Ashle Skaar, Hayward; Art Cappo, Chisholm, and Sanfadair Farm, Mahtomedi.

Hilldale Coronation Donna, owned by Wachholz Brothers, had the high lifetime record with 151,934 lbs. of milk and 7,982 lbs. of fat. Pine Ridge Bouquet, owned by Chris Skaar, was named the top Meritorious Brood Cow.

The 1965 State Sale date was set as October 14. A committee, consisting of Bert Schwinghamer, Chris Skaar and Harold Olsen, was appointed to promote a 4-H and FFA calf and heifer sale on or about February 22, 1966.

Dr. Sherwood O. Berg, Dean of the Institute of Agriculture, University of Minnesota, gave the chief address at the noon luncheon. Other speakers were Clifford Markuson, Director of the Minnesota ADA program, and Karen Bracken, Princess Kay of the Milky Way. The field report, given by George Chambers, showed an increase in registrations in 1964 over 1963 in Minnesota, and showed that Minnesota had climbed to eighth place in registration numbers.

New England Guernsey Breeders Meeting

A meeting of New England Guernsey breeders was held on Saturday, April 3, at The American Guernsey Cattle Club, Peterborough, New Hampshire. One hundred seventy-five breeders from the six New England States were guests of the New England Golden Guernsey Council at a complimentary dinner, followed by an enthusiastic general meeting of the group. The primary objective of the general meeting was to present and discuss ideas for the formation of a six-State New England group that possibly could be spearheaded by the New England Golden Guernsey Council. The idea met with great enthusiasm and general interest ran high.

Professor C. Hilton Boynton, University of New Hampshire, served as toastmaster at the general meeting. Hilton pointed out the tremendous opportunity and challenge that faced the group, and he stressed what could be accomplished through the formation of a strong, well-organized New England Association.

Vernon D. Mudgett, Sterling Junction, Mass., acting president of the New England Golden Guernsey Council.

Robert C. McQuillen, a teacher at Peterborough High School, was recognized for the splendid accordion music he furnished for the group during the dinner.

Vernon D. Mudgett, acting president of the New England Golden Guernsey Council, gave a brief message of welcome to the group and introduced the two members from each of the six New England States who serve on the Council. Special recognition and tribute was given to Dick Merritt for the many hours he spent in directing the affairs of the Council while he served as President of the organization. Dick Merritt was also called upon to tell about the plans for the All-New England Sale that is scheduled to be held at the Eastern States Exposition Grounds on July 26. Members of the Golden Guernsey Council will serve as the Sale Committee.

R. D. Stewart, Secretary-Treasurer of The American Guernsey Cattle Club, greeted the group and welcomed them to the Home Office. He introduced all staff members, and then called for an expression of ideas from several in attendance at the meeting. Dr. E. R. Berousek, University of Rhode Island, Kingston, felt that the formation of this New England group was needed from the standpoint of progress, and it is important that Guernsey breeders in the six New England States band together for more promotion. Oscar Crabtree, Golden Harvest Farm, Bridgewater, Conn., pointed out the need for workers, and urged everyone to offer their services to help. Norbert White, Ipswich, Mass., felt that the New England Council could be the heart of the organization, and pointed out that the Council had some money, a fieldman, and were set up to help. John R. Wheeler, New England field representative, was introduced. Carl A. Urie, Squarewoods Farm, Williston, Vt.,

At the New England Breeders Meeting: Prof. Hilton Boynton, Toastmaster, and speakers Karl B. Musser, R. D. Stewart and Earl N. Shultz, who were presented silver Guernsey jugs in recognition of their efforts for promotion of New England Guernseys.

Youth group from Duxbury, Mass., who with their leader, Arthur Chander, extreme right, attended the New England Breeders Meeting.

said, "We are sometimes slow on new ideas, but now we do have a Democratic Governor." Robert Ricard, Canaan, N. H., felt that New Hampshire Guernsey breeders were definitely interested in the idea. Clifford B. Smith, Garden Ridge Farm, Bangor, Maine, said, "The number of folks in attendance at this meeting from Maine is evidence of our interest."

In summing up the discussion, Hilton pointed out that the expression of interest in the formation of this New England Association was excellent. He felt that the enthusiasm for the Guernsey cow and the Golden Guernsey milk programs would be helped by this organization, and it was basic from the standpoint of progress, more youth work, and increased interest. Arthur Chander, leader of a group of 25 boys and girls from Duxbury, Mass., was recognized, and he said the youth group was interested in the Guernsey breed and would be willing to help and work on Guernsey projects at any time. It was indeed gratifying to see so many young people in attendance at the meeting. Robert Stewart asked those present from each of the six States to stand and be recognized as he called out their State name.

Karl B. Musser, former Secretary-Treasurer for 37 years, from 1920 to 1957, and now Secretary of the PDCA, spoke briefly on past events in the breed. He explained how the Club came to be located in Peterborough and pointed out the tremendous part New England Guernsey breeders played in the development of the breed. Special tribute was paid to Robert Scoville, John S. Ames, and others. Karl stressed the importance of people in making breed progress.

Robert D. Stewart spoke on the present status of The American Guernsey Cattle Club and the breed. He stressed the need to keep up with constant change. He told of breed progress as to both production and type, stating that this past year the breed broke the 10,000-lb. milk barrier, and that interest in classification continues to be great, and its influence on improvement in size, quality and type has been tremendous. The Golden Guernsey programs continue to grow and reached new highs during the past year. Bob recognized the contributions being made by the New England Universities, the Extension people, and others throughout New England.

Recognition was given to all the New England breeders who placed in the top 10 for high DHIR-HIR herd milk lactation averages for 1964 (see page 267, March 7, 1965, Journal for a list of all herds recognized for this accomplishment). All owners of New England herds that qualified for Gold Star Breeders and Gold Star Herds were also recognized. This complete list will appear in the June 23 issue of the Guernsey Breeders' Journal. Austin Cheney, Falcon's Flight Farms, Litchfield, Conn., was recognized as the owner of Flintmere Janice, winner of the 1964 Liebers Trophy (see page 320, March 23, 1965, Journal).

Earl N. Shultz, field secretary, Ontario Guernsey Breeders' Association, Guelph, Ontario, Canada, returned to the Home Office to give an inspiring, thought-provoking, outlook on the future of the Guernsey breed. Earl pointed out that we had three things going for us, the Guernsey cow, Guernsey breeders and leadership. We must take advantage of our opportunities, work harder than ever before, and adapt ourselves to the changing times. It is what the consumer wants, not what we feel he should have, that is important. The highlights of Earl Shultz's speech may be found on page 642 of this issue.

Warren MacKenzie, Acrewide Farm, MacKenzie Dairy, Inc., one of New Hampshire's representatives on the New England Guernsey Council, and a leader in the movement to form a New England Association, presented Karl B. Musser, Robert D. Stewart, Earl Shultz and Hilton Boynton with silver Guernsey jugs in recognition of their efforts for promotion of New England Guernseys.

Following the meeting, the group made a tour of the Divisions of The American Guernsey Cattle Club, and representatives from each State met to further develop the idea of forming a strong New England Association.

Winnebago County, Wis., Meeting

By W. W. Peroutky, County Agent

Fifty years of dairy farming with registered Guernsey cattle was reviewed on March 17 by Mr. and Mrs. Harlan Wilson, Ripon, Wisconsin. The event of visiting the Wilson herd centered on the annual meeting of the Winnebago County Guernsey Breeders Association. The forenoon herd visit preceded a dinner and the meeting, held at Omro.

Nathan Muttart, Neenah, replaced Ted Carlson, Oshkosh, on the board of directors, and Warren Moon, Oshkosh, was re-elected. Officers re-elected were: Phil Cowan, Oshkosh, president; Charles Foote, Omro, vice-president; Carl Jacobsen, Neenah, secretary, and Warren Moon, treasurer.

Speaking at the meeting were Leslie Peckham, secretary of the Wisconsin G. B. A., Waukehsa, and George W. Chambers, fieldman for The American Guernsey Cattle Club. Rex Stone, Omro, reported on the Tri-County Parish Show, held at the Winnebago County Fairgrounds; Warren Moon reported on various junior awards, and Carl Jacobsen read reports given by participants in the area-wide Guernsey junior project recognition tour centered in the Oshkosh community. It was voted to continue junior support in State Fair activities. Leslie Peckham stated that the State Association appreciated cattle entries for classification contests at the Junior Dairyman's Association State meeting held last June in Oshkosh.

Figures reported by the Winnebago County DHIA for cows with a lifetime production of a ton and a half or more of fat, recognized the following breeders: Phil Cowan, Oshkosh, 13 head; Fahrnwald Farm, Oshkosh, five head; Charles Foote, Omro, six head; Ernst Mahler, Neenah, one; Warren Moon, five; Floyd Nelson, Neenah, five, and H. J. Wilson, one.

The Wilson farm, under the name

of Oakhurst Guernsey Farm, has been in the family for three generations totaling 116 years. The 117 acres produce feed for the 25 registered Guernseys, in addition to heifers. Mr. Wilson's last herd average was 416 pounds of fat, and Harlan was particularly proud of Fanny's Rosette, a 12-year-old cow that in 10 lactations has a lifetime production of 67,511 lbs. of milk and 3,587 lbs. of fat. Visitors were particularly complimentary of the well-attached udders on the herd and straight rear legs, factors that all breeders wish to achieve with their dairy cows.

Mr. Wilson is a charter member of the Winnebago Association. However, those who know Harlan would almost question his age of 77 years compared to his daily work routine in the milking of the herd. He has some part-time help with the heavier chores, and his grandchildren assist with some of the summer work. The herd is fed high quality, early harvested alfalfa hay, corn silage, and is balanced off with a 12 per cent protein grain mix. The cows are pastured in the summer, and in addition are fed corn silage. This summer, Mr. Wilson plans to add feed bunks for more dry-lot feeding, particularly during periods when mosquitoes are a nighttime pest on his pasture land. The tour of the Wilson farm was certainly enjoyed by the group.

Officers and Directors of the Ohio G. B. A.: Seated, Ronald D. Eberhard, Worthington, Business Manager; Herman Stocksdale, Union City, Vice-president; H. T. Kuns, Castalia, President; Ralph Turley, Mansfield, 2nd Vice-president, Donald L. Klamfoth, Canal Winchester, Secretary-Treasurer, and H. T. Addy, Scio. Standing, Paul Beldon, Van Wert; Edson Roush, Racine; Sallie J. Sexton, Granville; Ray Bockbrader, Pemberville; Carroll Eby, West Salem, and Leroy Lindley, Oxford. (Lloyd Ober, Newbury, not present for picture.)

Ohio Annual Meeting

By Ronald D. Eberhard

Approximately 350 Guernsey breeders and friends attended the 53rd annual meeting of the Ohio G. B. on March 13 at the Arts and Crafts Building, Ohio Exposition Center, Columbus. Presiding over the meeting was President H. T. Kuns, Castalia. Donald L. Klamfoth, Canal Winchester, presented and explained the report of the secretary-treasurer. The auditing committee's findings, presented by chairman J. H. Ayars, Mechanicsburg, reported that the financial records of the Ohio G. B. A. were in proper order.

During the Business Manager's report, Ron Eberhard spoke briefly about the past year's accomplishments, which included the Directory and a year "in the black" despite increased promotional expenditures. Over 700 farms were visited by the fieldman during the year. Ron proceeded to discuss the proposed membership fee increase, as well as plans for the Ohio Promotion Sale. He pointed out that these programs were being suggested for no other reason than to initiate a stronger promotional program. The Ohio G. B. A. has claimed the title of Ohio's most progressive breed association, and we may be able to broaden that claim if the breeders see fit to support the membership proposal and Promotional Sale. "If they do not," Eberhard stated, "we'll continue to do all within our power to keep the Guernsey story up front." Ron also touched lightly on the fact that the Lake Central Association office would be closed, effective March 24, and that the Ohio G. B. A. is to assume the responsibility of handling all breed activities for the State of Ohio.

The nominating committee report was presented by chairman, Ray Brockbrader, Pemberville. This was followed by the presentation of the membership fee proposal by Anson Smith, chairman of the State Membership and Policy Committee. Mr. Smith discussed the changes in the national program, as well as the proposed amendment which is as follows: The Annual Membership fee for the Ohio Guernsey Breeders' Association shall be 50¢ per cow in the herd that has freshened—purebred or grade—as of January 1 of the membership year, or a minimum fee of $5.00, whichever is greater. $1.00 of each membership shall be returned to the local association. This amendment, if accepted, is to be effective January 1, 1966.

Golden Guernsey Awards were presented, with Royal Crest Dairy, Dayton, literally stealing the show. Royal Crest Dairy won both plaques —the Ansmil Farms Award and the Conora Farm Award, presented by Anson Smith and Ed Haaf, respectively. The awards signified the honor of winning the total increase and also the percentage increase in sales of Golden Guernsey Milk Products. Royal Crest also won the award of Ohio's largest distributor. E. E. "Pete" Davis, General Manager, and Gene Cox, Procurement Manager, received the trophies.

Cedarbrook Farm Dairy, Bellville, represented by J. C. Gorman, president, and Dick Myers, treasurer, received the award as Ohio's largest All-Guernsey distributor. Ezra D. Stocksdale, Marysville, won a newly initiated award for being Ohio's leading retail outlet for Golden Guernsey Milk Products at his Super Dollar Market, Marysville.

Gordon Briggs, Gambier, presented a resolution which commended

Pictured are the winners of production certificates at the Ohio meeting.

the qualifications of both candidates for the seat from the Lake Central area on The American Guernsey Cattle Club Board, Greyble McFarland, Jr., Indianapolis, and Edward Wright, Saginaw, Michigan.

Production Awards were presented to only "the best." Receiving the awards were those breeders with 12,000-lb. herd averages, State Leaders, Gold Lifetime Production Certificates (over 120,000 lbs. of milk and/or 6,000 lbs. of fat), plus Gold Star Sires and Brood Cow Awards. Receiving the certificates were Paul Beldon, Van Wert; Dwain Hawkins, New Waterford; Jack C. Foust and Donald L. Barger, Urbana; Herman Stocksdale, Union City; Walter Eberhard and Son, Grove City; Harva Goodman and Sons, Lima; Paul and Edward Beiler, Bellevue; M. C. Bouton and Sons, Mt. Vernon; Vernon Kline, Shreve; Ralph Hoyer and Paul Price, Lakeville; Anson Smith and Family, Hilliards; James Heidrich, Cincinnati; Meredith Piper, Celina; Gail Heifner, Sullivan; Charles Bolton, West Salem; Howard Ziegler, Clyde; Warren Guinther, Nevada; William Patton, New London, and Edson Roush, Racine.

A plaque was presented to Harold Carnahan, Racine, as a token of appreciation for having served 12 years on the Board of Directors of the Ohio Guernsey Breeders Association. Harry Bouton, Mt. Vernon, won the Junior Production Award on KoKosing's Gay Alma, that exceeded the breed average by 86 per cent in milk and 94 per cent in fat. A check for $25 was presented to Harry, compliments of Efficiency Brand Feeds.

Sallie J. Sexton presented the N. H. Hill Trophy to David Cornish, Grafton, who was selected by the Junior Committee as Ohio's outstanding Guernsey youth for 1964 over nine other candidates.

Miami Valley Guernsey Calf Club was named the outstanding Junior Club, and was the recipient of the Bryn Du Plaque and a check for $100 from Mrs. Sexton, owner of Bryn Du Farm. This club was just organized in April, 1964. Club president is Roger Ferguson, Cedarville, and the advisors are Horace Ferguson, Xenia, Lester Ferguson, Cedarville, and Paul Grusenmyer, Dayton.

David Cornish, Grafton, Ohio, outstanding Guernsey youth for 1964, is receiving the N. H. Hill Award, which exemplified the honor, from Sallie J. Sexton, Ohio Board member and a member of the Youth Committee.

Harry Bouton, Mt. Vernon, receiving Junior Production Award Certificate and a $25 check from Ron Eberhard, Ohio G. B. A. Business Manager.

J. C. Gorman, president, right, and Richard Myers, treasurer and plant manager of Cedarbrook Farm Dairy, Bellville, (left), receiving trophy for being Ohio's largest All-Guernsey distributor in 1964. Ron Eberhard, Ohio G. B. A. Business Manager, is making the presentation.

Framed pictures of Ohio's winning Junior State Herd were presented to those Juniors who accomplished this outstanding feat. They were: John Ayars, Mechanicsburg; Norma Jean Swaisgood, Helena; Jimmy Klamfoth, Canal Winchester; Roy and Roger Haynes, Pataskala; David Stocksdale, Union City, and Doug Laucher, Marion.

The queen candidates were presented by Martin Burns, Milford Center, chairman of the Junior Committee. Martin gave one unique fact about each candidate, which distinguished one "Hopeful" from all the rest. Sally Renner, Dalton, daughter of Mr. and Mrs. Kenneth Renner, was named 1965 Ohio Guernsey Futurity Queen. Libby White, Cadiz, will reign the other day of the Open Show. Ernestine Wood, daughter of Mr. and Mrs. Ernest Wood, Harrisonville, is the 1965 Junior Fair Queen, and Mary Lou Frahm, Celina, was named as alternate.

The featured speaker was Dr. Philip Auer, a pastor of The American Lutheran Church, who gave a sparkling presentation, full of humor, but also stimulating, thought-provoking facts about life and the "T" zone.

The tellers report, given by Bob Sommers, London, reported that the proposed membership fee increase passed 120-17 — much above the needed two-thirds majority.

Directors elected were: Lloyd Ober, Newburg, District I; Ralph Turley, Mansfield, District II; Edson Roush, Racine, District VIII, and Sallie J. Sexton, Granville, director-at-large.

Following adjournment, the Board met briefly for reorganization. H. T. Kuns, Castalia, was re-elected president; Herman Stocksdale, Union City, was named vice-president;

Royal Crest All Star Dairy, Dayton, won the top Golden Guernsey Milk Products Awards in Ohio for sales in 1964. Anson B. Smith, Columbus, left, presenting the Ansmil Farms Award for total increase to Gene Cox of Royal Crest. E. E. Davis, Royal Crest General Manager, second from right, receiving the Conora Farm Award for percentage sales increase from Edward Haaf, donor.

Ron Eberhard presenting plaque to Harold Carnahan, Racine, in honor of his serving 12 years as a director of the Ohio G. B. A.

Ralph Turley, Mansfield, was elected as 2nd vice-president, and Donald Klamfoth, Canal Winchester, was re-elected secretary-treasurer.

Special thanks to the ladies who ably assisted with the registration and reception duties. They were: Mrs. Ron Eberhard, Grove City; Mrs. Walter Eberhard, Grove City; Mrs. Donald Klamfoth, Canal Winchester; Mrs. H. T. Kuns, Castalia; Mrs. Donald Elliott, London, and Mrs. Herman Stocksdale, Union City.

Junior Meeting

The 1965 meeting of the Ohio Junior G. B. A. was held on March 13 at the Arts and Crafts Building, the Ohio State Fairgrounds. The meeting was called to order by Vice-president Peggy Wachtel, and the invocation was given by Garey Burns, Milford Center. The president asked each member to introduce himself, and there were approximately 75 in attendance.

Ron Eberhard, Ohio G. B. A. Business Manager, talked to the group about their importance in the Guernsey field. He also encouraged as many as possible to exhibit at the 1965 State Fair in order to qualify for the possibility of making the junket to the National Junior Guernsey Show. Fred Hendricks, Bowling Green, told about the trip to Waterloo. He also introduced those who had shown at the exposition.

Officers elected for the coming year are: President, Harry Workman, Danville; vice-president, Doug Laucher, Marion, and secretary, Vicki Lang, Big Prairie.

The Jones Sisters, Polly, Jenny and Judy, of Brinkhaven, entertained the group with several songs. Guest speaker for the session was Dr. Noland VanDemark, chairman of the Ohio State University Dairy Science Department. Dr. VanDemark gave the group many ideas and thoughts to consider regarding their future and the role education plays in it.

Connecticut Annual Meeting

By John R. Wheeler

The Connecticut G. B. A. annual meeting was held at Waverly Inn, Cheshire, on March 29. Due to inclement weather, the attendance was down somewhat in numbers, but the enthusiasm of the members present made up for this decrease in attendance. President Oscar Crabtree called the meeting to order, and the various Committee Chairmen gave their reports. In the absence of the Sale Chairman, Richard Merritt, Mr. Crabtree reported on the first All-New England Sale. He stated that the sale was a success, but hoped that more and better cattle would be consigned this year.

In reporting for the Youth Committee, Mrs. Ann Slate said that over 80 4-H members had shown their projects at local county fairs, with 19 junior exhibitors at the State Show. John Lyman, a Director of The American Guernsey Cattle Club, spoke on the Annual Meeting to be held in Columbus, Ohio, and promised that a good program was in the making. He encouraged all breeders to take advantage of the moratorium and bring their registrations up to date. Ronald Aaronson, State 4-H Club Leader, reported 4-H Club membership now over 10,000, and still continuing to grow. He stated that the support and help that the Connecticut G. B. A. had given him was very much appreciated.

Following the business meeting, the film "Animal Wonders" was shown by John R. Wheeler, of the New England Guernsey Council, Inc. A social hour, followed by the banquet, was enjoyed by everyone. Harold Strickland, Master of Ceremonies, introduced everyone at the head table. Longtime Production Certificates were presented by John R. Wheeler, who also reported on activities of The American Guernsey Cattle Club, paying recognition to A. Austin and Dr. Charles B. Cheney on winning the Liebers Trophy for 1964, and to the breeders who were among the top 10 in lactation averages during the past year.

Dr. Edward J. Kersting, Department of Animal Diseases, University of Connecticut, guest speaker, talked on "Breeding Problems Affecting Herd Management." This was followed by a set of humorous slides.

The following officers were elected for 1965: President, Oscar D. Crabtree, Bridgewater; vice-president, Arthur B. Webster, Jr., Litchfield; secretary, Pauline Merritt, Farmington, and treasurer, Patricia Wright, West Goshen.

NOBA Silver Anniversary Annual Meeting

More than 350 delegates, officers, members and friends gathered at Tiffin, Ohio, on March 20, to attend NOBA's 25th Annual Meeting. A total of 26 individuals took part in the program, including the first president of the organization, Howard Ziegler, and five directors of the first Board.

President Homer Beery presided.

Warren Guinther, Guernsey breeder and NOBA Director, right, with Dr. Kagy, Moderator, discusses frozen semen as one of the 10 Giant Steps in NOBA's first 25 years.

It was reported NOBA had 211,171 first services, plus 33,328 vials sold to other studs during the past year. A total of 55.1 per cent of all business was with Holsteins, 9.1 per cent with Guernseys, 11.7 per cent with Jerseys, 3.3 per cent with Brown Swiss and 0.7 per cent with Ayrshires. More than 20 per cent of all first services were to beef cattle. A total of 24.6 per cent of all dairy services were to registered cattle.

President Beery declared the meeting adjourned to resume in a series of regional meetings in May. This was done to give full time at these meetings to a carefully worked out study of NOBA's history from 1940 to date.

The gavel was turned over to 1940 President, Howard Ziegler. He introduced NOBA's first employee, Dr. B. W. Kagy, still with the organization, who showed a movie of the first bulls used in the stud. Lester Hall, the first treasurer, described fund raising to build the stud. Bash Reading, retired County Agent, told of early organizational moves. A. J. Weiker and others told of early sire selections.

The next phase of the program was a documentary record that went into detail, year by year, of NOBA people, NOBA bulls, achievements and growth. Also catalogued were the successful promotions down through the years whereby NOBA has expanded from furnishing semen to 30 Ohio Counties to breeding cows in most states in the Union and shipping semen to many foreign countries.

The anniversary annual meeting closed with a dramatization led by Master of Ceremonies, Dr. B. W. Kagy, of the 10 most important steps taken by NOBA during the past quarter century. Each was discussed by an employee, Director or Extension worker with intimate knowledge of NOBA history. These 10 steps include the Cooperative Way, Fireproof Buildings, the Scien-

tific Way, Health Control, Frozen Semen, Bull Of Your Choice, Flexible Pricing, Breeding The Whole Cow, the New Look, and the Armour Gold and Silver Star BCI Program.

In closing the meeting, Manager Max Drake stated NOBA would always continue to go forward in its never ending search to do things more helpful to the cattle improvement of its members. Among the features that may become Number Eleven could be heat stimulation, sex determination, further conception improvement, etc.

Southeast Louisiana District Annual Meeting

By Ballard K. Bennett

Guernsey breeders in the Southeast district of Louisiana held their annual meeting in the County Agriculture Agent's office, in Amite, on March 11. The meeting began with Edgar Waller, Walker-Roemer Golden Guernsey Producer, Kentwood, giving the invocation. Amite Parish Agent, Roy Mitchell, welcomed the group, and offered his full cooperation at all times. L. P. Batte, secretary-treasurer of the Club, presided over the first half of the meeting. He also appeared on the program, discussing the effects of recent developments of the health department in working with representatives of various milking machine companies in informing producers on improvements in milking machine operations.

T. F. Caver, manager of Walker-Roemer Dairies, in New Orleans, discussed problems of the milk industry in the area, and also reported on the progress of Golden Guernsey sales in the New Orleans area. Ballard Bennett, National field representative, showed the slides, "Let's Compare."

A. B. Creel, Mount Hermon, and Dewitt Robertson, Greensbury, were elected to the Board of Directors. In the election of officers, Lynn Poche, Loranger, was elected president, Dewitt Robertson, vice-president, and L. P. Batte re-elected secretary-treasurer.

Stanislaus County, Calif., Meeting

The February meeting of the Stanislaus County, Calif., G. B. A. was held at the home of Art Askew, Modesto. Thirty members and guests were in attendance. The following officers were elected to serve for 1965: President, Art Askew; vice-president, Walter Ziegler, Turlock; secretary, Loretta Breazeale, Modesto, and publicity secretary, Betty Kessler, Galt. Directors are Don Breazeale, Modesto, Dale Sinclear, Ceres, and Arnold Kessler, Galt.

Officers of the Stanislaus County, Calif., G. B. A.: Walter Ziegler, Turlock, vice-president; Art Askew, Modesto, president; Loretta Breazeale, Modesto, secretary; Dale Sinclear, Ceres, director, and Don Breazeale, Modesto, director.

Guernsey Judging Day For 4-H And FFA

Close to 140 men, women and children, mostly 4-H and FFA dairy members, met at the George Mickelsen Ranch, Petaluma, Calif., on March 13, 1965, for a Guernsey judging field day. The event was sponsored by the North Bay Guernsey Breeders Association. Close cooperation between that organization, 4-H leaders, farm advisors, ag instructors and a number of former Future Farmers who assisted in hearing reasons, made the day successful and smooth running.

The top five FFA teams and their scores were Petaluma 811, Santa Rosa 803, Sebastopol 802, Tomales 785, and Kenilworth Junior High 639. Top individuals in the FFA were Ken Nahmens 278, Sebastopol, Mike Maloney 275, Tomales, Mike Morelli 273, Petaluma (Guernsey), George Grossi 270, Petaluma, and Mike Vander Veer 270, Santa Rosa. In case of a tie in the total score the tie is broken by the score on a reasons class. These boys were among 1,500 Future Farmers of America who attended the Annual Cal Aggie Judging Day at Davis.

Hot dogs, potato salad and coffee was provided by the Pacific breeders. Guests were enthusiastic about the Lucerene "Choc," a new chocolate milk (not drink) supplied by Safeway, Mr. Mickelsen's distributor. Ice cream in abundance was furnished by Foremost Dairies.

Awards were presented to the top teams and high individuals by the Curtiss Breeding Service. The California Dairy Breeders, Inc., presented the top individuals with free breeding service and George and Max Mickelsen presented the top Guernsey breeder in each organization (Leroy Cheda, Jr., 4-H, and Mike Morelli, FFA) with a service certificate from Grain Meadow D. Fortune, a young sire coming into service at the Mickelsen Ranch.

Max Mickelsen, a Junior at the University of California, at Davis, came home to help during the Guernsey Judging Day for 4-H and FFA and to take reasons. Max has recently been elected Noble Ruler of the fraternity Alpha Gamma Rho at Davis.

Ann Mickelsen, a Junior Dairy Leader for Two Rock 4-H Club, assisted in leading the animals to be judged rather than judge her own cows.

Dairy Leader for the winning Two Rock 4-H Club is Mrs. Thomas Moore, wife of a Guernsey breeder and mother of Rose Marie Moore, a former 4-H Guernsey showman.

North Bay G. B. A. Election

At a recent potluck supper and annual meeting of the North Bay, Calif., G. B. A., new officers were elected to replace those retiring officers who have done such a good job for the last several years. Retiring were President George Orr, Santa Rosa; vice-president, George Mickelsen, Petaluma; secretary-treasurer, Bob Morelli, Petaluma, and reporter, Mrs. Raymond Gambonini, Petaluma. Elected to fill the vacancies were Truman Silacci, Petaluma, president; Clifford Orr, Santa Rosa, vice-president; Mrs. Truman Silacci, Petaluma, secretary-treasurer, and Mrs. George Mickelsen, Petaluma, reporter.

New York State 4-H Champion

Conrad Cook, son of Mr. and Mrs. Scott B. Cook, Potsdam, N. Y., has been selected as the 1964 New York State 4-H Guernsey Achievement Winner. He started in 4-H Club work in 1951 with a calf which he received from his father. Since then he has accumulated a herd of nine cows and eight younger animals. Of this group, two animals are descendants of his first project calf, four are descendants of his second, and three are descendants of his third project calf. This certainly points out the importance of selecting good foundation animals, as most of his herd now traces back to his first three foundation animals.

Conrad is an excellent showman

Conrad Cook

and a good judge of dairy cattle and of livestock. He was a member of the State 4-H Livestock Team in 1958, and won a berth on the State Dairy Team in 1959. He has also excelled in keeping records and in giving demonstrations. A number of improvements have been made on the home farm, for which some credit must be given to the 4-H Club program. The DHIA herd average is 10900 lbs. of milk and 580 lbs. of butterfat.

Conrad has done an excellent job in the 4-H Dairy Program as well as at Cornell University, where he is a senior majoring in dairy husbandry. He plans to return to the farm in partnership with his father upon graduation.

"Grassland" Features North American Hay And Silage Show

THE North American Hay and Silage Show will be a feature atraction at the 2nd National Grassland Field Day and Conference, June 23-25, at the Middle Tennessee Agricultural Experiment Station, near Columbia, Tennessee.

Who produces the best hay and the best silage? "The best way to find out is to enter the show," suggests Joe D. Burns, associate agronomist with the University of Tennessee Agricultural Extension Service and chairman of the event. "Grassland" is sponsored by the University of Tennessee and the American Grassland Council.

"This will be the first national silage show and only the second national hay show," says Burns.

"Any North American citizen is eligible to submit entries in the 14 hay classes and the eight silage classes," the agronomist explains. "However, no exhibitor may make more than one entry in each class, either in his own name, the name of a farm, or the name of another person."

"All classes will be judged on the basis of both visual and chemical evaluation," Burns continues. "While June 7 is the deadline for receiving samples for entry in the show, it is strongly urged that entries be submitted as early as possible to expedite the chemical analysis. Now is the time to get these entries in!"

A one dollar entry fee is required for each entry. Cash prizes and ribbons will be awarded for both the hay and silage classes. The hay classes will be judged by W. H. Hosterman, U. S. Department of Agriculture, Washington, D. C., and the silage entries will be judged by Charles F. Rogers, Demuth Steel Products Company, Wooster, Ohio.

Persons interested in entering any of the hay and silage classes may obtain full information, entry blanks and instructions for preparing and submitting samples from: Joe D. Burns, North American Hay and Silage Show, The University of Tennessee, P. O. Box 1071, Knoxville, Tennessee 37901.

GAVIN W. MCKERROW retired as president of the Golden Guernsey Dairy Co-operative, Milwaukee, Wis., at the recent annual meeting. Mr. McKerrow is the last of the original board of directors. He leaves behind an enviable record of achievement, for the Co-operative was started in the depths of the depression and rose to become Milwaukee's largest independent dairy, serving 41 per cent of the home delivery market and about 23 per cent of the store market. Mr. McKerrow will continue on as general manager.

Herds Classified in Virginia

March 17-March 27, 1965

(Roger L. Strack's Territory)

Owner	EX	VG	D	A	F	P	Total
Alger, John H. Broadway	0	10	17	2	1	0	30
Anderson, Edward C. Wake	0	36	35	10	0	0	81
Bartenslager, Arthur V. Churchville	1	19	21	5	0	0	46
Bass and Son, B. G. Rice	0	1	9	2	0	0	12
Bayville Farms, Inc. Norfolk	5	134	109	21	0	0	269
Brubaker, Daniel W. Dayton	1	26	13	3	1	0	44
Camp, W. M. Franklin	5	62	41	5	0	0	113
Chase and Son, J. F. White Stone	0	17	13	5	0	0	35
Clark, Jr., E. Lyle Stuart	0	24	18	5	0	0	47
Clark, J. Myron Stuart	1	0	0	0	0	0	1
Daniel, Charlotte B. Spring Grove	1	30	31	13	2	0	77
Dillard, D. H. Monroe	0	44	42	4	1	0	91
Heizer, James F. Greenville	0	3	2	4	0	0	9
Myers, John D. Harrisonburg	0	9	10	2	1	0	22
Richardson, E. J. Galax	0	6	5	5	1	0	17
Turner, David P. Staunton	1	22	7	0	0	0	30
Virginia Polytechnic Institute Blacksburg	0	7	5	1	0	0	13
Walker, Estate J. F. Portsmouth	2	49	47	7	1	0	106
Whissen, Mr. and Mrs. A. C. Broadway	0	20	10	2	1	0	33
Wickline, F. P. and F. P., Jr. Buchanan	0	9	20	7	1	0	37
	17	528	455	103	10	0	1113

Louisiana Spring Livestock Show

By Ballard K. Bennett

Guernsey judging of adult-owned cattle at the 1965 Louisiana Spring Livestock Show, Baton Rouge, took place on March 10. Dr. H. A. Herman, Executive Secretary, National Association of Animal Breeders, officiated as judge.

The junior champion female was a junior-owned bred heifer, shown by Ricky Johnson, Ville Platte, Verlena's General Lorene, while senior and grand champion female, bred by Kleinpeter Farms Dairy, Inc., was shown by Sam Morris, Jr., son of Mr. and Mrs. Sam Morris, herd manager at Kleinpeter Farms. This beautifully balanced three-year-old, Kleinpeter Farms S. May, was outstanding in many ways. There were no bulls shown.

Dr. H. W. Anderson and his associates are to be commended for the job done as superintendent of the show.

Following is a list of awards:

Senior and Grand Champion Female

Kleinpeter Farms S. May, Sam Morris, Jr., Baton Rouge.

Junior Champion Female

Verlena's General Lorene, Ricky Johnson, Ville Platte.

Heifer Calf, Under 1 Year

1, Kleinpeter Farms W. Tess, Libby Ruth Millican, Zachary; 2, Pamela's Emily Greer, James Horton, Stonewall; 3, Kleinpeter Farms A. Thelma, Kleinpeter Farms Dairy, Inc., Baton Rouge.

Junior Yearling Heifer

1, Verlena's Warrior Rita, Ricky Johnson; 2. Creel's Fairlawn Judy, Raymond Sibley, Pine Grove; 3, Peterson's Levity J Peanut, Bill Peterson, Mount Hermon.

Senior Yearling Heifer

1, Verlena's General Lorene, Ricky Johnson; 2, Pope Farm J. Palmetto, Diana Pope, Rayville; 3, Kleinpeter Farms W. Audrey, Kleinpeter Farms Dairy, Inc.

Cow, 2 Years and Under 3

1, Millican Farms Model Leah, Kleinpeter Farms Dairy, Inc.; 2, Kleinpeter Farms S. Nancy, Kay Morris, Baton Rouge; 3, Millican Farms Royal Superb, Lynda Faye Millican, Zachary.

Cow, 3 Years and Under 4

1, Kleinpeter Farms S. May, Sam Morris, Jr.; 2, Kleinpeter Farms F. Melanie, Kleinpeter Farms Dairy, Inc.; 3, Kleinpeter Farms S. Dorene, Kleinpeter Farms Dairy, Inc.

Cow, 4 Years and Over

1, Kleinpeter Farms W. Nymph, Kleinpeter Farms Dairy, Inc.; 2, Kleinpeter Farms W. Nada, Kleinpeter Farms Dairy, Inc.; 3, Walker Farms Hale Bonnie, Shonnye Russell, Winnsboro.

Best Uddered Cow

1, Kleinpeter Farms S. May, Sam Morris, Jr.; 2, Kleinpeter Farms F. Melanie, Kleinpeter Farms Dairy, Inc.; 3, Kleinpeter Farms S. Nancy, Kay Morris.

Get of Sire

1, Kleinpeter Farms Dairy, Inc., on get of Fairlawn Pamela's Warrior; 2, Sam Morris, Jr., on get of Fairlawn Hornet's Superb; 3, Georgia Morris, Baton Rouge, on get of Fairlawn Pamela's Warrior.

Produce of Dam

1, Kleinpeter Farms Dairy, Inc., on produce of Anchor Point Larson's Ossa.

Dairy Herd

1, Kleinpeter Farms Dairy, Inc.

Louisiana Spring Junior Livestock Show

By Ballard K. Bennett

The best showing of junior-owned Guernseys ever shown at any of the Louisiana Spring Livestock Shows was witnessed at the 1965 show. A total of 122 head of junior cattle were paraded before Dr. H. A. Herman, Executive Secretary of the National Association of Animal Breeders, Columbia, Mo., on March 8. Some of the classes were outstanding for size, as well as quality, with as many as 20 and 21 entries being placed in some of the classes. In addition, with very few exceptions, the cattle exhibited were in excellent condition. Much credit is due to the leadership in Louisiana in developing the Juniors into doing a better job with feeding and management, as well as selecting more upstanding cattle.

In the championship classes, Dr. Herman selected Verlena's General Lorene for junior champion. "Lorene" is owned by Ricky Johnson, Ville Platte. The senior and grand champion award was won by Sam Morris, Jr., Baton Rouge, on his beautiful three-year-old, Kleinpeter Farms S. May. Sam is the son of Mr. and Mrs. Sam Morris, herd manager of Kleinpeter Farms Dairy, Inc., Baton Rouge.

In close competition for the best fitted Guernsey in the Junior Show, Diana Pope, Rayville, was the winner and received the Kleinpeter Farms Trophy for this event. The Louisiana Guernsey Cattle Club Trophy for the grand champion female was awarded to Sam Morris, Jr.

Dr. H. W. Anderson, Louisiana State University Extension Dairyman, was superintendent of dairy cattle. Dr. Anderson's associates, Buck Green, Nolen Matherne and Bobby Kilpatrick, acted in various capacities with the dairy show.

Following is a list of awards:

Senior and Grand Champion Female

Kleinpeter Farms S. May, Sam Morris, Jr., Baton Rouge.

Junior Champion Female

Verlena's General Lorene, Ricky Johnson, Ville Platte.

Heifer Calf, Bred By Exhibitor
(Born 1-1-64 to 6-30-64)

1, Ox Corporal's Wren Ginger, Sulphur FFA, Sulphur; 2, Peterson's Flashy Poppy, Bill Peterson, Mount Hermon; 3, Warrior's Peerless Lisa, Etienne Boudreaux, Raceland.

Heifer Calf, Not Bred By Exhibitor
(Born 1-1-64 to 6-30-64)

1, Kleinpeter Farms W. Tess, Libby Ruth Millican, Zachary; 2, Pamela's Emily Greer, James Horton, Stonewall; 3, Baby B. Alice, Mike Towns, Gibsland.

Heifer Calf
(Born 10-1-63 to 12-31-63)

1, Cloverland E. Topsy, Nancy Martin, Alexandria; 2, Verlena's Warrior Rita, Ricky Johnson; 3, Verlena General Rosette, Ted Patrick Johnson, Ville Platte.

Junior Yearling Heifer

1, Creel's Fairlawn Judy, Raymond Sibley, Pine Grove; 2, Peterson's Levity J. Peanut, Bill Peterson; 3, LaGreen Daisia Corporal, Bob Green, Bastrop.

Senior Yearling Heifer

1, Verlena's General Lorene, Ricky Johnson; 2, Pope Farm J. Palmetto, Diana Pope, Rayville; 3, Warrior Delight's Desire, Lynda Faye Millican, Zachary.

Cow, 2 Years and Under 3
(Not in milk)

1, Millican Farms Royal Superb, Lynda Faye Millican; 2, Kleinpeter Farms W. Janette, Georgia L. Morris, Baton Rouge; 3, Bye the Way C. Margerite, Jim Catorie, Ville Platte.

Cow, 2 Years and Under 3
(In milk)

1, Kleinpeter Farms S. Nancy, Kay Morris, Baton Rouge; 2, Bluff View Sweet Starlet, Larry Russell, Winnsboro; 3, Millican Farms M. Goldie, Samuel Alton Millican, Zachary.

Cow, 3 Years and Over

1, Kleinpeter Farms S. May, Sam Morris, Jr.; 2, Walker Farms Hale Bonnie, Shonnye Russell, Winnsboro; 3, Crain's Princess Louise's Love, Jean McNess, Franklinton.

Chat...

While attending the meeting of the New England Guernsey Breeders, at the Home Office, Peterborough, N. H., on Saturday, April 3, Dr. E. R. Berousek, Head of the Dairy Department, University of Rhode Island, presented the Club with a bound copy of the thesis for his doctor's degree entitled, "Estimates of Heritability, Repeatability and Genetic Correlations of Production and Type of Guernsey Cattle." Dr. Berousek and his family lived in Peterborough during 1959, at which time he used the records and files at the Home Office for his thesis. We are pleased to have this in the library of the Club, and sincerely appreciate Dr. Berousek's statement on the inside cover, "With best wishes to the employees and members of The American Guernsey Cattle Club."

Ernest Kessler, St. Gallen, Switzerland, has been visiting his son and family, Arnold, of Bay Meadow Farm, Galt, California. Mr. Kessler previously had a Brown Swiss herd.

Allan Manor Dispersal

By Mack H. Alman

The top Allan Manor Farm herd that Allan C. Mims had assembled and bred was dispersed at the farm, Rocky Mount, N. C., on March 29. This herd, that was most ably managed by Richard Hendrix, qualified for a Gold Star Herd in 1964. Seventy-six cows, 86 records, averaged 11786 lbs. of milk and 588 lbs. of fat, with the 76 cows classified averaging 83.3 per cent. Breeders in attendance represented some of the top herds in the Southeastern states, and not only did they attend but they made purchases that went into big herds as well as farmer-breeder herds, to establish new families of cattle. The 163 head sold for $57,190, an average of $350.86.

The bidding was fast and furious, with five animals selling for $1,000 or more. The top animal, Ringwoods Langwater Lou, a four-year-old daughter of Langwater Deershorn, was purchased by F. W. Mack, Ideal Sunset Farm, North, S. C., for $1,800. W. M. Camp, Holliknoll Farm, Franklin, Va., was the contender. The second high animal, Blakeford Bon Ella, a four-year-old daughter of Nyala Ermine's Bonanza, milking over 65 pounds, was sold to George Watts Hill, Quail Roost Farm, Rougemont, for $1,125. The third and fourth high cows, Ringwoods Langwater Linda, a paternal sister to the top cow, and Allan Manor I. Patsy, Excellent, were purchased for $1,100 each by F. W. Mack. The other animal that sold for $1,000 was Bayville Majestic Bubble, a daughter of Dinsmore Majectic Jan, purchased by Harold E. Myers and Sons, Bottom View Farm, Cleveland.

Top buyer was F. W. Mack, who purchased 11 head for a total of $7,610. Rountree Dairy, Inc., Suffolk, Va., purchased 30 of the open heifers as foundation for an enlarged operation.

The cattle were most perfectly presented by Richard Hendrix, who had been assisted in preparing the herd for sale by Joe F. Lovelace, Lacar Guernsey Farm, Prosperity, South Carolina. The sale was managed by the North Carolina G. B. A. and South Carolina G. C. C., ably assisted by John B. Merryman, Sparks, Md., as auctioneer. Mack Alman read pedigrees, Alfred M. Brown, Kenneth Myatt, Jr., George Snyder and Tom Webster worked the ring, N. M. Lowe passed the slips, and Bobby K. Sturgis clerked the sale.

Following is a list of animals selling for $350 or more:

Sales . . .

Bayville Farms, Inc., Norfolk, Va.
- Allan Manor Gay Felice $650
- Forest Hill Ruth 500

Charles L. Beam, Grover, N. C.
- Blakeford Bon.Lady 435
- Llangollen L.K.P. Sandra 425
- Allan Manor Mona 410
- Allan Manor I Rose 365

James H. Bergey, Chesapeake, Va.
- Nobleman's Olleta 415
- Allan Manor I Sola 410
- Allan Manor Marvel's Fernella 410

W. M. Camp, Franklin, Va.
- Brandon B. Pride 550
- Holliknoll C Winston (Bull) 500
- Allan Manor V.Luella 350

Carolina Dairy, Inc., Shelby, N. C.
- Allan Manor Nobleman's Honey 575
- Allan Manor I.Madge 535
- Glencairne Royal Mona 500
- Allan Manor Cavalier Snowball 375

Henry J. Hershberger, Montezuma, Ga.
- Codorun Superb's Hope 625
- Glenco T. Faith 600
- Wychmere Chief Jo 600
- Allan Manor I Lois 560
- Allan Manor Gay Honey 500
- Allan Manor Gay Illrise 435
- Allan Manor Mary Maye 425
- Allan Manor Princess 410
- Codorun Superb's Margie 375

Paul J. Hershberger, Virginia Beach, Va.
- Allan Manor Gay Nora 375

F. Wayne Mack, North, S. C.
- Ringwoods Langwater Lou 1,800
- Ringwoods Langwater Linda 1,100
- Allan Manor I.Patsy 1,100
- Hunterdale Wistar's Rosanna 650
- Codorun H. Melissa 635
- Allan Manor Lancer's Sophia 600
- Codorun Superb Palm 480
- Windsor Mary Pet 475
- Allan Manor B.Fanny 360

McNair Farms, Laurinburg, N. C.
- Guernsdel Dandy Patsy 445
- Allan Manor Majesty's Rubina 400
- Allan Manor P.King's Shelia 360
- Allan Manor Billy's Lois 360

John B. Merryman, Sparks, Md.
- Blakeford Brilliant Ella 525

Mr. and Mrs. L. T. Mize, Sr., Oxford, N. C.
- Codorun Superb's Judy 425

Harold E. Myers and Sons, Cleveland, N. C.
- Bayville Majestic Bubble 1,000
- Allan Manor I.Sophia 475
- Allan Manor Vender's Sophia 440
- Allan Manor Chief Lana 400
- Allan Manor Marvel's Fern 385

Mr. and Mrs. James E. Pace, Sr., Forsyth, Ga.
- Deep Lake Bon-Flash Mabel 435
- Golden Harvest C Felice 360
- Allan Manor Gay Eda 360

Pine Grove Dairy, Portsmouth, Va.
- Allan Manor B.Edna 800
- Allan Manor Mars Snowball 650

Quail Roost Farm, Rougemont, N. C.
- Blakeford Bon Ella 1,125
- Allan Manor F.Bettine 800
- Allan Manor I.Betsy 600

Thomas A. Rankin, Saluda, S. C.
- Blakeford Bon.Vern 435
- Allan Manor F.Sybyle 410

Clyde S. Smith, Siler City, N. C.
- Allan Manor Gay Coronet 370

A. J. Smoak, Orangeburg, S. C.
- Allan Manor Hera's Brilliant 485
- Bonanza Brookside Honey 465
- Allan Manor Cavalier's Glory 440

Paul and James L. Switzer, Union, S. C.
- Allan Manor Dispatch Charity 575
- Allan Manor Dispatch Melinda 475

M. M. Weaver, Montezuma, Ga.
- Allan Manor P.King's Noralie 425
- Allan Manor Majesty's Sibyl 350

Melvin E. Yoder, Montezuma, Ga.
- Allan Manor Marvel's Sonja 560
- Allan Manor Prince's Sandra 525
- Allan Manor B.Louise 510
- Allan Manor Nobleman's Debbie 500
- Allan Manor Cavalier's Lois 410

Rufus L. Yoder, Montezuma, Ga.
- Allan Manor Billy's Solax 510
- Allan Manor Marvel Lou 510
- Allan Manor Nobleman's Pride 450

9th Ohio Spring Sale

By Ronald Eberhard

The ninth in a series of Ohio Spring Sales was held on March 27 at the old Junior Arena, Ohio Exposition Center, Columbus, Ohio. The crowd was certainly one of the very largest, if not the largest, ever to attend this series of sales. Certainly a percentage of the total attendance was due to the Free Calf, Raemelton Royalmost Nanette, generously donated by Roger Black, Mansfield. Only Juniors 15 or under as of January 1, accompanied by a parent or advisor, were eligible for the drawing, and the calf must be enrolled in 4-H or FFA work. Some 70 Juniors registered, and the winner was Tom Myers, age 12, Bellville, a member of the Johnsville Jolly Farmers 4-H Club.

Comments on the consignment were indeed largely complimentary, particularly the group of calves, which for the first time were consigned by the breeder rather than being purchased by the Ohio Guernsey Breeders' Association. Bidding was limited to Juniors only and the

H. T. Kuns, Castalia, president of the Board of Directors of the Ohio G. B. A., presenting award for high animal in the Ohio Spring Sale to Charles McLaughlin, West Salem, representing Franchester Farms. William Wachtel, Big Prairie, is pictured with Franchester, N. Julia that was purchased by the Wachtel family for $750.

12 calves averaged $221.67, with 10 staying in Ohio and one each to Indiana and Kentucky.

High calf was Franchester Eldor's Priscilla, consigned by Franchester Farms, West Salem, and purchased by Mary R. Worthington, Maysville, Ky., for $360. Richard Parker, Hilliards, purchased the second high calf, Franchester B. Bft. Frisky, for $320, also consigned by Franchester Farms. Third high calf was a consignment from Paul and Edward Beiler, Bellevue, Hickory Grove's Fortune Lady, purchased by Tye Henschen, Bowling Green, for $275.

In the open sale, one of the best young cows ever consigned to a sale of this type was Franchester N. Julia, a three-year-old bred by Charles B. Bolton, Franchester Farms, West Salem. "Julia," fresh with a very beautiful udder and milking close to 60 lbs., was purchased by Floyd Wachtel and Family, Big Prairie, for $750. Contending was Walter Worthington, Maysville, Kentucky. Milking 62 lbs., and second high in the sale, was Hillcrest N. Ida, consigned by Henry Zumfelde and Sons, Wauseon, and purchased by Roy Wright, Troy, for $500. Mr. Wright was the high buyer of the sale, taking four head for $1,530. The high bred heifer, and third high of the sale, was Borderwood Bon Penny, consigned by Gregory Alan Briggs, Gambier, and purchased for $435 by Charles B. Bolton, West Salem.

Crying the sale was John Andrews, Beach City, while Ron Eberhard, Ohio G. B. A. Business Manager, handled the pedigrees. Leroy Lindley, Oxford, and Ralph Turley, Mansfield, did their usual fine work in the ring. Leadsman was Charles McLaughlin, West Salem, and David Kesler, Dunkirk, Ind., passed the slips.

Following are the sales lists:

Junior Project Sale

Vicky Black, Mechanicsburg, Ohio
Mapleglo's Royal Thelma $135
Ralph A. Gill and Sons, Creston, Ohio
Twin Cedar F. Minnie 205
Tye Henschen, Bowling Green, Ohio
Hickory Grove's Fortune Lady 275
Rineland Manor Star's Adell 270
Dennis Johnson, North Lewisburg, Ohio
Spring Hollow Star Rosette 185
Cheryl Luse, Springfield, Ohio
Mapleglo's Royal Cathleen 160
Jerry McLaughlin, Shiloh, Ohio
Franchester Virgel's Daphne 260
Richard Parker, Hilliards, Ohio
Franchester B.Bft.Frisky 320
Dwight E. Phillips, Frederickstown, Ohio
Female 140

Tom Myers, Bellville, winner of Raemelton Royalmost Nanette, calf donated by Roger Black, Raemelton Farm, Mansfield. Ralph Turley, Raemelton Farm manager, in the background.

Carroll Eby, chairman of the Sale and Show Committee, presenting award for best fitted animal in the Ohio Spring Sale to Stephen Ross, Delaware. Eddie Gill, Creston, purchaser, is at the halter of Shamrock Dawn Beauty.

Robert and Galen Polly, Bellevue, Ohio
Dominant Paulson's Hope 215
Gene Schlechty and Family, Union City, Ind.
Wacalu J.Elissa 135
Mary R. Worthington, Maysville, Ky.
Franchester Eldor's Priscilla 360

Open Sale

(animals selling for $350 or more)

Charles B. Bolton, West Salem, Ohio
Borderwood Bon Penny $435
Robert F. Eberhard and Sons, Columbus, Ohio
Corn Belt Farms Rosette 375
William Erf, Bellevue, Ohio
Denrie Handy Boy's Amy 375
Corn Belt Farms Primrose 410
Ralph A. Gill and Sons, Creston, Ohio
Shamrock's Dawn Beauty 350
Roy Heiland, Anna, Ohio
Land-of-Living P.Lovely 400
Jerry McLaughlin, Shiloh, Ohio
Yorklynn Fancy Loretta 350
Kenneth Renner, Dalton, Ohio
Kem-Mar J.L.Beta 360
Floyd Wachtel and Family, Big Prairie, Ohio
Franchester N.Julia 750
Roy V. Wright, Troy, Ohio
Rineland Manor H.Melody 410
Hillcrest N.Ida 500

Dairy Cattle In American Agriculture

Dairy cattle have played an important role in American life since the early 1600's—when the first settlers arrived in the Jamestown Colony. From the days of those farseeing Englishmen, who viewed America as a land of unlimited agricultural opportunity rather than of unlimited silver and gold, dairying has attained a place of great importance in United States agriculture. The story of the growth and development of the "backbone" of this vital American industry is presented in Dairy Cattle In American Agriculture, published March 15 by Iowa State University Press.

More than a history of American dairy cattle, the book presents pertinent and practical information on all aspects of dairy herd management—from methods of herd improvement to the best ways of merchandising the cattle. The authors are three members of the Iowa State University dairy science staff: Arthur R. Porter, John A. Sims, and C. F. Foreman. Each has background experience in many phases of dairying—from the cowbarn to the breed organization, from the classroom to the research laboratory. Senior Author Porter was named by the American Dairy Science Association as "the nation's outstanding teacher in dairy production for 1964."

Seventeen illustrated chapters cover many phases of Dairy Cattle in American Agriculture—from "A" for "Advanced Record of Production" to "Z" for "Zebu Cattle." Early chapters trace the various dairy breeds back to their European origins, pointing out important milestones in the development of today's "modern" types. Breed organizations and the role they have played and are playing in herd improvement is the topic of one chapter, and others are devoted to production testing, type standards, pedigrees, and management factors such as artificial insemination, crossbreeding, and record keeping. Effective ways to promote a farm and a herd through advertising, photography, and public relations are analyzed, along with tips on sales organization and procedure.

Dairy Cattle In American Agriculture was written for dairymen everywhere—from herd owners to "agri-businessmen"—to help them better understand and improve their operations. Priced at $5.50, it is available from bookstores or from the Iowa State University Press, Ames, Iowa.

Class Leaders

CLEVERLANDS GENERAL'S IRABEL
16280—748—Jr2—HIR—365—2x
10th Milk Production

Sire: Cleverlands Zoe's General.
S.: Flying Horse Clara's General.
D.: Cleverlands Royal Zoe.
Dam: Cleverlands Bonnie Irelle.
S.: Western Glow Border Fame.
D.: Cleverlands Mistress Irene.
B. & O.: John R. Clever, Tracy, Calif.
Born: Sept. 8, 1961. Calved: Dec. 22, 1963.

Supervised by University of California, Davis, Calif.

HOLLIKNOLL BOND'S FANCY
(VG '62—85.5, '64—86.0)
17590—813—Sr4—DHIR—301—2x
10th Milk Production

Sire: Wandamere Anson's Bond.
S.: Wandamere Anson.
D.: Wandamere Jean's Bonnie.
Dam: Holliknoll Maxprince Viola.
S.: Holliknoll Maxim Prince.
D.: Holliknoll Royal Ada.
B.: Edith Clay Camp, Franklin, Va.
O.: Count R. Boyd III, Springfield, Tenn.
Born: July 5, 1959. Calved: March 7, 1964.

Supervised by University of Tennessee, Knoxville, Tenn.

Holliknoll Bond's Fancy
17590—813—*Sr4—DHIR*—301—2x

IDEAL'S FRANK'S GOLD LADY
13432—785—Sr2—HIR—305—3x
4th Fat Production

Sire: Ideal's Frank.
S.: Ideal's Superior (GSS).
D.: Ideal's Beacon's Fran.
Dam: Ideal's Superior's Gold Lady.
S.: Ideal's Superior (GSS).
D.: Ideal's Claremont's Gold Lady.
B. & O.: Jacob Tanis, Augusta, N. J.
Born: Sept. 4, 1961. Calved: March 4, 1964.

Supervised by New Jersey Agricultural Experiment Station, New Brunswick, N. J.

IDEAL'S TRISUPER'S WENDIE
(VG '63—88.0)
15306—852—Sr3—HIR—305—2x
6th Fat Production

Sire: Ideal's Trisuper.
S.: Ideal's Superior.
D.: Ideal's Predictor's Trixie.
Dam: Ideal's Jubilee's Wilma.
S.: Ideal's Jubilee.
D.: Ideal's Edward's Wilma.
B. & O.: John Tanis, Augusta, N. J.
Born: May 30, 1960. Calved: Feb. 6, 1964.
Supervised by New Jersey Agricultural Experiment Station, New Brunswick, N. J.

New York State FFA Champion

RUSSELL SUBJECT, Rus-Mar Farm, Cuba, N. Y., son of Mr. and Mrs. Albert Subject, was selected as New York State Guernsey FFA Achievement Winner for 1964. Russell has had a most distinguished career in FFA activities, serving as reporter, secretary, and president of his local Chapter. He has received the following FFA awards: Greenhand in 1961, Chapter Farmer in 1962, and at the 1964 State FFA Convention of the New York Association of Future Farmers of America, the Empire Farmer Award.

Russell has taken advantage of many opportunities and programs offered by the local and state FFA Association and has excelled in many of them. He is well known for his ability to judge and show his registered Guernseys. In 1962 and 1964 he was first in Allegany County Hoard's Dairyman contest, first in Allegany County Fair judging in 1961 and 1964, and first in Guernsey Delhi Juding Tour, 1962 and 1963. His showing and showmanship ability has brought him many champion ribbons at local fairs as well as the New York State Exposition. In 1964 he showed the grand champion cow at the Allegany County Fair and Western New York Guernsey 4-H Show, reserve grand champion in the open show, first prize three-year-old and four-year-old, and for the past three years has been champion showman at the Western New York Guernsey Show. He climaxed this successful season by being selected Master Showman at the 1964 New York State Exposition.

Russell presently owns 11 head of registered Guernseys, and every animal carries the blood of Moreau Farms Chief and Fritzlyn Jeanette's Flash. This fine group of registered Guernseys, along with his father's good herd, averaged 10382 lbs. of milk and 511 lbs. of fat this past year. All the milk produced is sold under the Golden Guernsey Trademark by Guernsey Products, Inc., of Cuba, New York.

Started Testing

The following breeders have started their herds on Official Test:

DAIRY HERD IMPROVEMENT REGISTRY

Chestnut Ridge Farm, Bellevue, Ohio.
Knight Brothers, Knightdale Farm, Greensboro, N. C.
George N. Martin, Jr., Willow Valley Farm, Jackson, Ga.
James and Patricia Meyer, Green Grove Farm, Gilman, Wis.
Edward M. Wharff, III, Dayrock Farm, Woodbine, Md.
Edward Wright, Maplegrand Guernsey Farm, Saginaw, W.S., Mich.

Our apologies to GEORGE AND MAX MICKELSEN, Petaluma, California. The sire now coming into service at Neslekcim Guernsey Farm is GRAIN MEADOW D. FORTUNE and not Green Meadow D. Fortune as appeared in their advertisement on page 25 in the March 23 California Directory.

ROBERT ZIEGLER, Thurgan, Switzerland, arrived the first of May in Turlock, Calif., to visit his brother, Walter, of Homestead Dairy.

Herds Classified In Maryland, New Jersey and Pennsylvania
March 13 — 16, 1965
(Roger L. Strack's Territory)

Owner	EX	VG	D	A	F	P	Total
Bacchus, T. W. Elkton, Md.	0	3	3	3	0	0	9
Blessing, Harry W. Wrightsville, Pa.	2	38	13	1	0	0	54
Hominy Hill Farms Colts Neck, N. J.	5	38	5	0	0	0	48
Meigs, Mrs. Robert R. Philadelphia, Pa.	2	19	4	0	0	0	25
Pack, George T. Wrightsville, Pa.	13	141	33	4	2	0	193
Wescott, L. B. Rosemont, N. J.	5	59	25	7	0	0	96
	27	298	83	15	2	0	425

Free Stalls . . .

(*Continued from page 627*)

Charts prepared for each cow show that there was very little preference for a location in the barn. The group of 25 cows used 20 different stalls for their first occupancy. Some cows would appear to favor stalls in a certain part of the barn for a period of several days, but they would change and use a different location just as consistently. One cow was observed in 16 different stalls before being observed in any stall twice. At various times during the trial, another cow was observed lying down in 28 of the 30 stalls available.

Cleanliness and injuries. The number of droppings found in the stalls and in the open shed were recorded. The average number of droppings in the stalls was 13.9 per day. There was an average of 9.7 droppings in the long stalls (7 ft. 6 in.). There was an average of 65.2 droppings daily in the open shed with a maximum of 92 and a minimum of 42. This was 4.74 times as many as was observed in the free stall area.

Droppings were picked up each day in the open shed with a hand manure fork. This daily removal of manure required an average of 7.5 minutes. Droppings in the stalls were removed with a fork and the alleys cleaned with a tractor scraper. The removal from the stalls required an average of 3.5 minutes daily, and cleaning the alleys with a tractor scraper 3.7 minutes per day.

There were no injuries to the cows in either group during the trial. Cows in heat did not create a greater problem in the free stalls than in the open shed.

The cows were taken into the milking parlor twice daily, were cleaned, milked, and returned to their respective areas, where they remained the rest of the time. The cows were checked for cleanliness immediately before the afternoon milking.

Numerical cleanliness ratings were made of 10 different parts of the bodies of each cow: front legs, brisket, chest, belly, right side, left side, fore udder, rear udder, rear legs, and tail. These ratings were as follows: 1—clean, 2—slightly soiled, 3—soiled, 4—dirty, 5—very dirty. The average of these scores are presented in Table 3.

It was noted that the cows in the free stalls were slightly cleaner on all parts of their bodies, especially on the brisket, chest, belly, and udder.

Summary

There was a definite saving of bedding with free stalls as compared to conventional loose housing—69 per cent in this trial.

- The cows occupied the stalls voluntarily. They showed very little preference for a location in the barn, but did prefer the large stalls over the small ones. One free stall per animal appeared to be adequate.
- Certain cows apparently like to turn around in the stalls, especially the small cows in the large stalls. This can be reduced by using narrow stalls.
- More droppings were found in the open shed than in the free stalls, more in the long stalls than in the shorter ones. Cleaning the two areas require about the same time.
- The cows in the free stalls were cleaner than in the open shed.

Baker's Dairy . . .

(*Continued from page 628*)

ing Golden Guernsey because of its many merits over regular market milk and thought it would make for a sound retail milk program. About half of their milk sales are under the Golden Guernsey label, and Baker's Dairy will probably rank first in 1964 among the 12 distributors selling under the Golden Guernsey label in Illinois. Presently, they have 13 producers in Illinois and 12 in Iowa. Sales are 100 per cent retail, except tetra pak sales in half pints to some schools in the Moline and Rock Island areas.

Mr. Baker has always been known in the area for selling high quality products, and their theme in advertising is indicative of their thinking—"*Service* and *Quality* Make Baker's Your *Best* Buy!"

Although not a flamboyant advertiser, Baker's has three attractive strategically located 3-D Guernsey cow and bull head billboards. These are supplemented by frequent newspaper advertisements and a 15-minute radio program ("Garden Tips") each Saturday morning.

In 1956, George Baker purchased a 300-acre farm at Hillsdale, Ill., about 15 miles northeast of Moline. Hogs and beef dominated the farm until the fall of 1963, when he purchased his first registered Guernseys at the Amber Acres Dispersal Sale. The farm is run as a 50-50 partnership with Kenneth and Helen Dirks, the operators. More cattle were added in May, 1964, with the purchase of 30 head from Joe E. Patterson and Sons, Reed City, Michigan. Mr. Baker has also purchased cattle from the East Central Illinois Fall Sale, the Butterfat Sale, and the Dennis Farm Dispersal. The herd now numbers 69 head and is housed in a new and modern dairy barn and milkhouse that was constructed in the summer of 1964.

Jack, one of the three sons active in the management of the Dairy, spends many of his evenings in the garage-shop making attractive farm signs. This venture was started in July, 1964, and now about a dozen signs are out. A plan to install a sign on the farms of the 25 producers, at no cost to them, is being put into operation.

George Baker does not spend all of his time in the dairy business. He is nationally known for growing and developing dahlias, and has introduced five new varieties. He is acclaimed nationwide as a flower judge. Mr. Baker is also an avid upland game hunter, and is a breeder of English Setter dogs.

New Members

The following Guernsey breeders have been accepted as members of The American Guernsey Cattle Club:

Ohio: John Howell, Atherton Road, Harrison, recommended by James K. Heidrich.

Pennsylvania: Shoemaker Brothers, R. D., Kirkwood, recommended by Lewis E. Shoemaker.

Champion Lifetime Producer

Ideal's Beacon's Nora, owned by Jacob Tanis, Ideal Guernsey Farms, Augusta, N. J., and the only cow to ever win both the Liebers and Tarbell Trophies the same year, 1962, has now gone over 220,000 lbs. of milk for lifetime production and becomes the second cow of the breed to crack this barrier. Her late sister, Ideal's Beacon's Rosette, was the first to do so with 222,841 lbs. of milk. Through February 28, "Nora" had lifetime totals of 220,436 lbs. of milk and 11,461 lbs. of fat in 4,165 days on official test. She is the breed's champion lifetime butterfat producer, and is also the living lifetime milk champion. Her lifetime butterfat production exceeds Rosette's by 520 pounds.

Ideal's Beacon's Nora

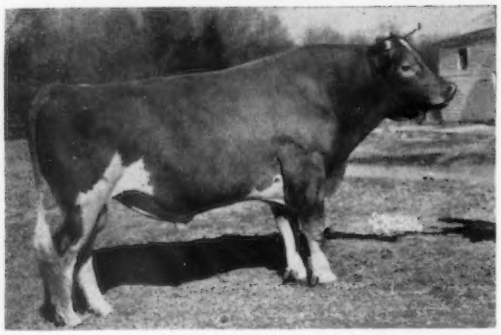

Ask for **ACME**

He's got it — and he gets it in his daughters!

Born December 24, 1955

NYALA MAJESTY'S ACME — a NESBA Sire

Sire: Wethersfield Majesty — a Summarized Sire
371 A.I. daughters average 8,668, 5.0%, 433
35 classified daughters average 80.1

Dam: Nyala Prince's Miss Liberty — Very Good
Six records average 18,058, 5.05%, 912
6-5 365C 2X 19,544 5.2% 1018
Class Leader for milk and fat in 1957

158 A.I. Daughters	9,907	466
Herdmates	9,283	449
ACME's Increase	+624	+17

Add ACME Inheritance to **Your** Herd — through NESBA Nationwide!

New England

1 to 9 ampules $5.00 each
10th and each additional ampule 3.00 each

NESBA

Selective Breeding Association

Woodbridge, New Haven 15, Connecticut
Telephone 203-393-3270

INDUSTRY LEADERS MEET IN COLUMBUS

Recently, at the offices of The American Jersey Cattle Club, the members of the Board of Directors of the National Association of Animal Breeders, and the five secretaries of the dairy breed registry organizations, met together informally to discuss matters related to the continuing change in the dairy industry. High on the list of subjects discussed were those dealing with the close relationship and the interdependence of the two areas of the industry represented by those in attendance.

In evaluating the future of the dairy cattle industry in the United States, in which both groups are keenly interested, it was mutually agreed that a strong, virile program of dairy cattle registration was fundamental to the continued advancement of the industry. Production testing programs, as well as programs for type improvement, are contingent upon the active leadership of the breeders of registered dairy cattle. This leadership in both the breed registry organizations and the AI industry serves well the total population of dairy cattle in the United States.

The group planned for such joint conferences in the future as a continuing effort to serve the dairy industry in all areas of improvement.

Industry Leaders meet in Columbus: Seated, executive secretaries of breed associations, Marvin Kruse, Brown Swiss, Beloit, Wis., J. F. Cavanaugh, Jersey, Columbus, Ohio, R. D. Stewart, Guernsey, Peterborough, N. H., and Robert H. Rumler, Holstein-Friesian, Brattleboro, Vt. Standing, Board of Directors of the National Association of Animal Breeders, Reuben Peterson, Fremont, Neb., Kenneth Baushke, E. Lansing, Mich., Norman Allen, Schaghticoke, N. Y., H. A. Herman, Columbia, Mo., Ex. Sec., Vincent Jessup, Glendale, Calif., Melvin Kenley, Cary, Ill., vice-pres., William Armstrong, Rocky Mount, Va., and David Yoder, Lancaster, Pa., NAAB representative to PDCA. Absent from photo, Laurel Behnke, Clintonville, Wis., pres.

Future of Guernseys . . .

(*Continued from page* 642)

the Dominion Government Department of Health and Welfare. But let's forget the troubles. I am here to enjoy myself. Next week I will be back with them again. We work with the Jersey breeders on market problems in an organization called the Channel Islands Milk Producers' Association. If time permits, and you are interested, I will be glad to discuss this in the question period.

Research is necessary for the future of our breed, particularly in the use of our products and in consumer research. This is a big subject and requires a lot of time.

The future of the breed depends on interesting other folks in it. I wonder if most of our breed promotion is just promoting Guernseys to Guernsey breeders. My experience is that we are inept in selling our cattle. We have been weak in projecting the purebred idea to other people. Go to a fair and observe who is doing the selling. Our folks often make it difficult for possible prospects to get information. The same is true at the farms. How many breeders have name cards with record information, etc.?

Have we changed our breed programs to any extent in the last 25 years? How about our shows? A

18% OFF

on Dairy Barn Equipment during our Early Order Bonus

SALE

STANDARD EQUIPMENT, INC.

SEE AD—PAGE 658

Master Saver FEEDER
® U. S. Patent No. 2,768,607

CUTS FEED COSTS

FOR HAY OR ENSILAGE

Model #15
15 ft. Long
$89.50

FREIGHT PREPAID
(Except Alaska, Hawaii and Foreign Countries)

FEEDS 24 HEAD

- PERMANENT
- ALL METAL CONSTRUCTION
- SHIPPED KNOCKED DOWN
- EASY TO MOVE AND RE-ASSEMBLE

Order Direct at Wholesale
or Write for Free Illustrated Folder
NELSON-DYKES CO., Inc.
(Formerly Central States Sales Co.)
P.O. BOX 10222 DALLAS, TEXAS

NO BULL!

BREEDERS'
New Catalog 65 lists a complete line of livestock and farm supplies.

Write for your copy
to
BREEDERS SUPPLY & EQUIP. CO.
P. O. Box 1360, Lexington, Ky. 40501

new classification was tried out in Canada last year. The Guernsey breed and the Ayrshire breed were the only breeds of dairy cattle that tried it out. There were only six classes, and no breeder could show more than six animals. At the Western Fair, where this classification was used, we had 82 entries by 26 exhibitors. The ringside was far greater than ever before. This classification has been revised slightly for this year. It has also resulted in some of the larger fairs reducing, to a marked extent, the number of classes.

I often hear, and say myself, why don't more folks come to our activities? If we are to get new prospects, we must start months ahead, not just a few days before the meeting or show. We must make it so attractive that the prospects will really want to come. What we are trying to do is to get the officers and directors of our local organizations to visit, during the year, breeders lacking interest, and prospects. Our aim from the Central Office is to see that every new purchaser is visited within 30 days of his purchase. Certainly there are less dairy farmers every year, but there still is a good market.

Our publicity must get away from the sameness in publicity. Sir Thomas Lipton once said, "The hen lays an egg and cackles, the duck lays an egg and is silent . . . who eats duck eggs! Do we keep folks from being interested because we are always finding fault with the dairy business? Well, we have all these problems in Canada. As to the future of the Guernsey breed, I can summarize by saying, I wish I had another 25 years to work with this breed. I have never been sorry that I cast my lot with Guernseys. The future is bright.

Subscribe to the JOURNAL
1 year — — $3.00

FOR CHAPPED TEATS, UDDERS

CORONA, a lanolin-enriched antiseptic ointment, speeds healing as it soothes chafed skin, chapped and cracked udders and teats due to weather exposure. Fights bacteria. Safely repels flies when applied around eyes and nostrils. $1.25 for 8 oz. can at your dealer's. For FREE sample send your name and address (along with your dealer's, if possible) to:

CORONA OINTMENT

Corona Mfg. Co.
Dept. 21-2
P. O. box 1214
Atlanta 1, Ga.

LIVESTOCK SALE CATALOGS OF DISTINCTION

Why use ordinary printing when MWM Color Press gives you so much more at a proven low price. Special cover designs, page borders, lot number-heading designs, and as many pictures as you wish at no extra cost. Always a Top Notch catalog right on schedule at

MWM COLOR PRESS, INC. - AURORA, MO. 65605

PRIVATE TREATY
THE MARKET LETTER DISPERSAL SALES

Call or write:
BUZZ GAREY
100 WALNUT LANE, MORRISVILLE, BUCKS COUNTY, PA. CY 5-2941

LEARN MORE--PROFIT MORE

Students learning.

GRAHAM SCHOOL STUDENTS LEARN MORE ABOUT CATTLE
by lectures and actual work with live cattle under expert supervision.
OUR FREE CATALOG EXPLAINS COURSES AND METHODS OF TEACHING.

* TEST BULLS * A.I. * DIAGNOSE PREGNANCY
* CALF DELIVERY * MANAGEMENT * MANY MORE SUBJECTS

GUARANTEED — LIFETIME MEMBERSHIP — TIME ON TUITION
Our Students Succeed. We send you names of students near you; you talk with them about the Graham School.

THE GRAHAM SCHOOL for CATTLEMEN
(Beef & Dairy)
Our 56th Year of service to the cattle industry.

— — — MAIL COUPON TODAY — — —
Graham School, Inc., Dept. GB5, Garnett, Kansas 66032
Gentlemen: without obligation to me, please send complete information and your FREE 48-page School Catalog.
Name .....
Address .....
City ..... State ..... Zip .....

STANDARD EQUIPMENT'S

EARLY ORDER BONUS

SALE

16 % DISCOUNT

MAY 1 thru MAY 31

FREE! Electric Fry Pan or Can Opener-Sharpener . . . Ask Your STANDARD DEALER about it!

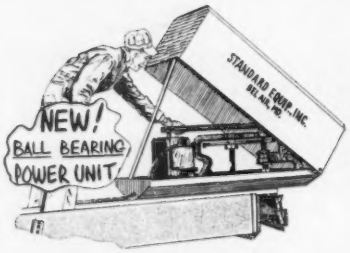

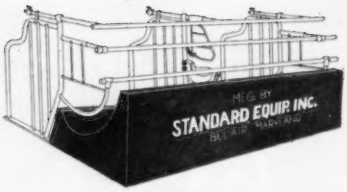

Standard's "MIGHTY-MOVE"
BARN CLEANER

This Standard barn cleaner costs but pennies a day to operate! Exclusive design features makes it the best buy on the market today! BUY IT NOW AND GET 16% OFF!

Standard's "EASY-ALL"
COMFORT STALL

Endorsed by the Nation's top dairymen, Standard's comfort stalls come as a complete unit. Saves you money . . . ups your production! BUY THEM NOW AND GET 16% OFF.

A WHALE OF A SALE! A WHALE OF A SAVINGS!

This Standard "EARLY ORDER BONUS" SALE covers several Standard dairy barn products, including Standard's famed Barn Windows, Standard's sturdy Barn Columns and Standard's revolutionary Concrete Curbs! And it's ALL at that BIG 16% DISCOUNT, IF YOU ACT NOW! Then, too, ask your Standard dealer about the FREE Electric Fry Pan or Can Opener-Sharpener that can be yours!

RUSH TO YOUR NEAREST STANDARD DEALER NOW!

STANDARD EQUIPMENT, INC.

Emmorton Road **Bel Air, Maryland**

"STANDARD MAKES EVERY COW A QUEEN"

James B. Guess Loses Home By Fire

THE beautiful 152-year-old ante bellum home of James B. Guess III, Edisto Farms, Denmark, S. C., was completely destroyed by fire on March 11. The home was left to James B. Guess III by his grandfather, James B. Guess, Sr., and had been completely remodeled.

The fire was discovered shortly after midnight, and it is believed to have started in the furnace room, which was directly behind the house. Mrs. Guess was awakened by the smell of smoke and immediately woke the other members of the family with all having to escape through a window due to excess smoke and flames in the hall and doorways. Mrs. Guess and their daughter, Beth, had their hair singed by the intense heat, but no others suffered any injuries.

The main portion of the old colonial home was completely destroyed with the exception of the stately columns and the brick outer walls of the first floor, which was so typical of the architecture of the era in which this house was built. Not only did the Guess' lose all of their personal belongings and materials of sentimental value, but the area lost a historical marker. The house was originally the home of Mr. Zack Graham after whom the old town "Graham's Turnout" was named. The population later drifted west to "new town" and Denmark was born, thereby making the home older than the town of Denmark. Plans for rebuilding are incomplete. However, they will probably rebuild on the same site.

J. B. Guess Home

After The Fire

Picture of "health"

Combines Terramycin with important vitamins to give calves today's best protection against scours and pneumonia

Scours and pneumonia are like Mrs. Murphy's chowder. You've got a good idea of what's in the pot . . . but you never know what surprises are in store.

One case of scours has one mixture of germs; the next can be totally different. Same with pneumonia.

Worse yet, scientists know the diseases are connected. Scours often triggers pneumonia. And either can result from infections anywhere in the body.

You need a treatment that fights the broadest possible number of germs.

That works in the gut against scours.

That is absorbed by the blood to fight pneumonia and other diseases throughout the body.

That keeps working hours longer for assurance of mopping up all the infection.

There's only one farm drug that does all that: Pfizer Terramycin.

And we've put it up in a handy form tailor-made for saving calves—Pfizer Terramycin® A/D Scours Tablets.

Each tablet has the right amount of Terramycin to do the job...plus 62,500 units of vitamin A, 6,250 units of vitamin D and 100 mg. of niacinamide to help meet the increased nutritional needs of ailing calves.

One tablet a day for the first three days helps keep scours and pneumonia away.

You pay just pennies. You get peace of mind and save more calves. Fair enough?

Pfizer

Science for the world's well-being®
Agricultural Division
Chas. Pfizer & Co., Inc.
New York, N. Y. 10017

TERRAMYCIN® SCOURS TABLETS

GRANGER SALES CO.

E. M. GRANGER, JR., Sale Mgr. and Auctioneer

THOMPSONVILLE, CONN.

Phones { Home RIverview 5-4000
{ Office RIverview 5-4057

I can give you a complete, business-like Sale Management Service.

HARRY STROHMEYER

Photographer of Livestock

Box 788, White Plains, N. Y.

Tel. Area Code 914-WH 9-1188

Makes the original pictures and supplies the first print of each.

VAN DERVORT — LOUIS PHOTOGRAPHY

Furnish prints, enlargements, etc. from all STROHMEYER & CARPENTER original negatives.

c/o Van Dervort Studio
P.O. Box 48, Cobleskill, N. Y.
Tel. 518-AF 4-2041

FRANK K. ERWIN
"Your Friendly Trucker"
LIVESTOCK TRUCKING ANYWHERE
HUDSON, N. H.
Tel.: TUxedo 3-5221
TUxedo 2-0529
or Wayland, Mass.
Tel.: 358-2680

I buy or sell on commission —

Foundation animals available.

Purebred and Grade Milk Cow additions.

MORT WOODS

Primrose Farm Ardmore, Okla.

"on the Sunny Side of the Arbuckles"

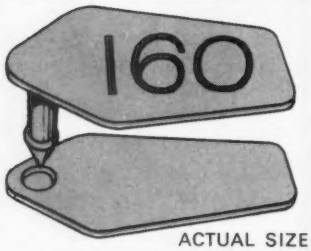

ACTUAL SIZE

The Bigger Tougher Jumbo

CATTLE EAR TAG

New, tough Delrin plastic in 6 bright colors; big, black numbers, easy to see. Male and female portions numbered consecutively, maximum 3 digits. Easy to apply with special plier available from Nasco catalog. See Nasco Farm Catalog, or write for descriptive sheet quoting low, low prices.

NASCO, Dept. 7A
Please send catalog.

NAME .....

ADDRESS .....

Nasco FORT ATKINSON, WISCONSIN

Dutchess County Rich In Guernsey History

SINCE the turn of the century, Dutchess County, N. Y., has been the home of some of the outstanding Guernsey herds in the country. Not only were famous herds located here, but distinguished people who resided in this area have owned Guernsey herds. The late Franklin D. Roosevelt maintained a small, but good herd of Guernsey cattle for many years. Levi P. Morton, a former Vice-president of the United States, had a herd of 100 cows at Rhinebeck in the early 1900's.

The earliest herd that can be remembered by James Budd, Rymph, one of the early state directors from this area, was located on farm property now owned and used by the Clove Valley Gun Club. He remembered taking his bride along to the farm to test (Advanced Registry) for the Cattle Club. This occurred in about 1906. Morton's herd, mentioned above, Clarence Knapp and William Hall, both of Stanfordville, owned herds shortly afterward.

The Dutchess County G. B. A. was organized about 1923 by George White and Karl Musser at Poughkeepsie. New York State Guernsey breeders held a field day on June 13, 1924, at Emmadine Farm. H. H. Tozier, 4-H Agent, recalls talking at the first Guernsey picnic which was held at J. B. Rymph's Anytime Farm, north of Pleasant Valley. As many as 65 members belonged to the Association in the late twenties and early thirties, with some of the herds still in existence. Mr. Rymph recalled that Austin Frost, Fred Barker, Will Mingee and Henry Traver, all early breeders, were the first exhibitors of purebred Guernsey cattle at the annual Dutchess County Fair. These animals were driven to Rhinebeck on foot to be shown.

The famous Bournedale herd was located at Millerton for a time. In the early twenties, the Foremost Guernsey Association was established at Hopewell Junction. A gentleman named Stewart purchased the former Emmadine Farm property during World War I and had Guernsey cattle there. He dispersed shortly after the war. Then Mr. Penney purchased the farm and Mr. Dodge brought the Foremost herd into prominence, with Mr. William K. Hepburn very capably following him. Vassar College Farms worked very closely with the Foremost Guernsey Association for many years in propagating the Foremost bloodlines.

Two other herds that have been in existence for a good many years are at Sepascot Home Farm, Rhinebeck, and Broadview Farm, Salt Point. There is quite an interesting story as to how Sepascot Farm started with Guernseys. Mrs. Weaver, and the late Mr. Weaver, then owners of the farm, purchased one imported bred heifer in New Jersey in 1914, and about the same time, a Mr. Hughs from Canada also purchased four imported bred heifers and a bull. The animals were shipped, but while enroute to Canada an outbreak of foot-and-mouth disease occurred in New York State. Because of the resulting quarantine, the cattle could neither go to Canada nor be returned to New Jersey. Mr. Hughs then asked Mr. and Mrs. Weaver if they would board the animals until the situation was cleared up. Mr. Hughs was then called into service in World War I, so he insisted that the Weavers buy the animals on liberal terms. They did, and these animals did very well for them. One heifer dropped a heifer calf which they later sold in a sale at Albany for $3,000. Dutchess County has always been a good source of Guernsey cattle down through the years.

FRED C. WETMORE CO.

Livestock Photographers

4323 W. 143rd St.,

Cleveland, Ohio 44135

Phone: (area code 216) 941-8095

18% OFF

on Dairy Barn Equipment during our Early Order Bonus

SALE

STANDARD EQUIPMENT, INC.

SEE AD—PAGE 658

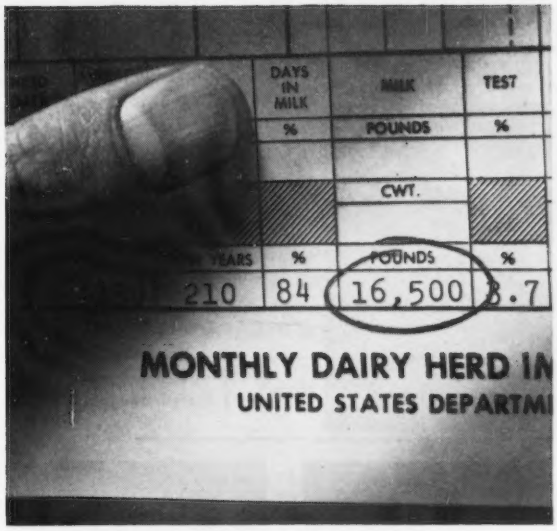

William Smithgall used to have this DHIA average.

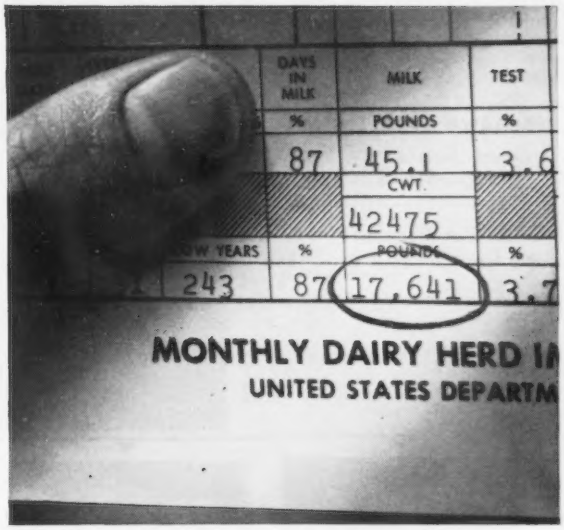

Then he switched to the fast-milking De Laval.

Two years ago Bill Smithgall took over management of Carwytham Farm in Bridgehampton, New York. "At that time we were milking 210 cows," he states. "Soon after I came we installed a new De Laval system. We had started with a DHIA average of 16,500 with 570 butterfat, but after a year with our new De Laval the average went up to 17,641 and 648. We did it with practically no change in our feeding program.

"We used to milk some cows three times a day. Now we only milk twice and still get the increased production. Mastitis has gone down, too. I know this for certain because we're buying a lot less mastitis ointment."

Other dairymen tell us they get results as good or better than Bill Smithgall. Here are two reasons why:

The new De Laval Pulsator doesn't use the old fashioned 50:50 ratio. You get a longer milking phase (the time when milk actually flows from the udder). This longer milking phase helps you average 25% faster milking.

De Laval liners also help you cut down on udder health problems. They have a unique combination of synthetic materials that leaves teats soft and pliable. They maintain their stretch and shape washing after washing. And each liner fits properly on any size teat.

Can you get a 6.9% increase in milk production like Bill Smithgall did? There's an easy way to find out. Call your DeLaval dealer. He'll be glad to arrange a free trial. Contact him soon or write: The De Laval Separator Co., Poughkeepsie, New York; Chicago, Illinois; Burlingame, California.

DE LAVAL

MECCA-ROSE GUERNSEYS

"Langwater Down South"

GOLD STAR DAM — E 4 TIMES

FAIRLAWN ACTOR'S HELENA ▶

6 records include
21046—1014—5yrs—365—3x
*23198—1053—8HIR—365—2x
Sold in 1951 for $7,100
All-American Aged Cow, 1956

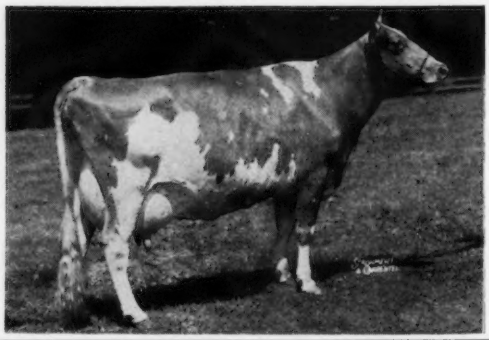

Sire:

Fairlawn Peerless Actor
GOLD STAR SIRE
4 GOLD STAR sons
4 GOLD STAR daughters

Dam:

Fairlawn K. Helen,
VG twice
17019—825—Sr4—365—3x
3 tested daughters

Wandamere Bond's Helena
E '58
Sold in 1964 for $3,400
15063—675—Sr2—365—3x
Sons: Wyno Saint's Hero ($21,500)
10 daus., 15 rec. av. 14711—5.0%—730 (M.E. 305—2x), 9 cl. av. 85.5%.
Wyno Saint's Hugo ($3,900)
In heavy service in Pennsylvania.
Wyno Crown Hector ($3,000)
Wyno Fame's Honor ($3,000)

Wyno Saint's Halo
VG 3 times
Sold in 1964 for $2,000
16485—801—7HIR—305—2x
Son: Wyno Stately Harlequin ($1,000)
In service at Foremost, University of Missouri, Columbia, Mo.
Daughters: Wyno Hamlet's Coronet ($5,400)
9385—528—Sr2HIR—183—2x
Wyno Fame's Hagar ($1,450)

Wyno Saint's Holly, E '61
Sold in 1964 for $6,200 — top selling animal for the year.
14935—*807—Sr3HIR—305—2x
Son: Wyno Hamlet's Hornet ($11,000)
In heavy service at Hanover Hill Farms, Yorktown Heights, N. Y., Golden Harvest Farm, Bridgewater, Conn., and Ideal Sunset.
Daughters:
Wyno Fame's Holly ($4,150)
Wyno Hero Hope ($3,900)

Wyno Hero Helen
Sold in 1963 for $7,900 in the Green Meadow Sale to Ansmil Farms, Hilliards, Ohio.
10880—485—Jr2DHIR—305—2x

Are you breeding Great Cows like the above? If not, why not? Great cows are descendants of great cows. Where can you find a family that has had, and is now transmitting, the greatness of these Helenas? Make good use of Hugo, Hero, Harlequin, Hornet, and their sons. Breed yourself some Great Cows. Never mind the fly-by great today and forgotten tomorrow cows and splash bulls. Study the Guernsey Breeders' Journal of March 7, 1965, page 267 — High Herds for 1964. These herds not only have top management, but carefully planned breeding programs. They own their own bulls and work within families. Artificial insemination is good, but it is only a tool, not the whole show. Buy a good bull today out of a top family. Know what you are doing. Hap chance will get you nowhere. A good Helena-bred son will get you to the top with great cows in a planned program properly executed. Jumping from this to that and back again will leave you with a common mongrel inheritance of average or less. We all want to be above average or *on top*, if possible. The Helenas can help you get *on top* fastest. Consider the herds and managers that are using the Helenas. They are already putting the Helena inheritance into their herds.

Comments —

Sam Pike, Brookberry Farm, N. C., says, "The Helenas ought to be good. The Chicks were the greatest at Fairlawn. Milked 70 lbs./day easy in the old days."

Hap Huston, NOBA, says, "The inheritance is tops all the way back, and the more it is intensified and increased, the better it gets."

Laurence Rainey, Foremost, thinks it is good. He bought Harlequin by a telephone bid on the advice of K. C. Sly, and has him in heavy service.

Oscar Crabtree and Dave Younger think it is good. They paid $11,000 for Hornet, and have him in heavy service.

Anson Smith thinks it is good. He paid $7,900 for a bred heifer out of Helena by Hero — her daughter's son.

C. B. Bolton thinks it is good. He bought the top open heifer in the Green Meadow Sale — a Hornet daughter that was 1st Jr. Yr. and Jr. Ch. in Connecticut.

Nyala Farm is using Hornet heavily. Many others are also using Hornet (son of our Holly, $6,200, top cow in 1964).

Lerson Lawn Farms, Sennett, N. Y., is using a son of Jade (E '63). Jade is a Hero with*15071—703—Jr2HIR—305—2x. She is due July 8, 1965 to Langwater King of Sheba (see sire issue of the Journal, November 23, 1964, pages 726-727). If she has a son, an interest in him will be for sale.

Write and ask for other cows due to these bulls, and out of the Helenas. Breed yourself some Great Cows — The Helenas Are The Way To Do It.

Breeding Animals For Sale — The Welcome Mat Is Always Out

IDEAL SUNSET FARM, INC.

North, South Carolina

F. Wayne Mack, Owner
J. H. Hutto, Herdsman

Farm located on S. C. Hwy No. 692, just off US No. 321 and US No. 178

Phone — Area 803
247-5389 (office)
247-5434 (F. W. Mack's residence)
247-5554 (J. H. Hutto's residence)

OPPORTUNITY . . . DON'T MISS THIS COMPLETE DISPERSAL IF YOU WANT TO ADD PRODUCTION TO YOUR HERD

HILL HAVEN DISPERSAL — AT THE FARM — BRAZIL, INDIANA
TUESDAY, MAY 18, 1965

37 HEAD 2 Bull Calves, 6 Bred Heifers, 23 Cows, 6 Open Heifers And Calves

Hill Haven Guernseys Are Noted For Their **PRODUCTION**

5th HIGHEST HERD IN THE NATION FOR MILK
(among all herds on official test with 10 – 30 records)

★ GOLD STAR BREEDER ★ 1964 PRODUCTION

15 DHIR records average 13080 lbs. milk, 732 lbs. fat (M.E.–305–2x), 14 classified average 83.7%.

Each Year Production Goes UP UP UP UP

DHIA Average — Loose Housing — Actual

	Milk	Fat	Cows
1961	9274	540	13
1962	10397	565	15
1963	11634	627	17
1964	12445	705	18
1965	13503	734	23

Most of the cows are due to the GOLD STAR SIRES — Norgert's Royal Nance, Burger's Place Billy, Henslee Farms Viscount, and Northern Admiral's Kip.
The herd is T.B. Accredited 582630 — All Vaccinated — Bang's Free 10395 — Lepto Vaccinated . . . PLAN NOW TO ATTEND THIS DISPERSAL . . . **A REAL OPPORTUNITY TO ADD PRODUCTION TO YOUR HERD.**

The farm is located 8 miles south of Brazil, Indiana, on State Road 59 to Center Point Road, then west ½ mile.

Sale Managed By – For Catalogs Write

INDIANA GUERNSEY BREEDERS' ASSOCIATION, INC.
Box 426, MULBERRY, INDIANA 46058
Robert E. Jones, Secy. Tel. 317-296-2666 (Office) 317-296-2446 (Home)

The Excellent Dam Of COMMAND Has Completed A Class Leading Milk Record

Cedarcroft Gem's Mardel
Excellent 5 times
12500—559—Sr2DHIR—298—2x
15920—664—Sr3DHIR—305—2x
18550—847—5DHIR—303—2x
*21280—925—6DHIR—305—2x
Class Leader 7th for Milk
Sold in 1962 for $3,700, 4th high cow at auction for the year. She is by a son of a GOLD ★ SIRE.

Her Son . . . One Of Our Herd Sires

GRAYSMARSH COMMAND — Dropped October 28, 1961
Owned jointly with Graysmarsh Farm, Inc.

More Class Leading Interitance + GOLD STAR Breeding Top And Bottom

Sire: **Cedarcroft Jaycee,** 8 tested daughters, 29 classified — 1 E, 8 VG, 18 D — include **Cedarcroft Jaycee's Favor** (E '64), 11762—698—Jr4HIR—305—2x, 15670—834—5DHIR—305—2x.

JAYCEE is by the GOLD ★ SIRE, Noelbrook Rose's Warrior, and out of Cedarcroft Master's Jeanette, 11656—*690—Sr2—305C—2x, former Class Leader, 12559—711—Sr4—365C—2x, she a daughter of Flying Horse Master's Don, GOLD ★ SIRE (the ★ ROYAL ROSE ★ family).

Reserve a Command son out of a Rex daughter.

We Are Pleased To Announce PRESTDALE VIC'S REX, a plus proved double ★ **Bonanza** ★ grandson, **has been purchased by Jessup Breeders, Glendale, California.** VIC'S REX left a fine group of daughters in our herd and we are continuing to use him. He was owned jointly with C. J. Pritzl, New Plymouth, Idaho.

Joe S. Payne, Owner
Route 2, Box 302, Vale, Oregon

VALE VIEW FARM

STAMP OF QUALITY

JUNIOR SIRES AVAILABLE FOR SAMPLING

FAIRLAWN K. PRINCETON

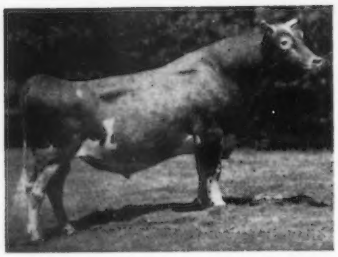

A. I. SUMMARIZED SIRE

11 AI Daughters	10213	4.6	468
14 Herdmates	8899		421
	+1314		+47

A. G. C. C. SUMMARIZED SIRE

47 Daughters	9342	4.7	438
42 Classified Daughters			82.0

Sire: **Fairlawn H. Eastern King**

Dam: **Leeside Atlantic Princess**
Excellent
13266—607—Sr3—365C—3x

Frozen semen available on all Midwest Genes Sires direct to Breeders, F.O.B. Anoka, Minn. First cane of 6 ampules $50.00. Each additional cane of 6 ampules (same shipment) $15.00.

Emblem of Service

MIDWEST GENES INC.

CONSOLIDATED BREEDERS COOPERATIVE, ANOKA, MINN.
IOWA BREEDERS CO-OP., DES MOINES, IOWA
MFA BREEDING SERVICE, SPRINGFIELD, MO.
NEBRASKA ARTIFICIAL BREEDERS ASS'N., FREMONT, NEB.

POST OFFICE BOX 111
ANOKA, MINNESOTA

PHONE HArrison 1-5300

★ GOLD STAR SIRE ★

Fairlawn K. Footprint
16 daus., 29 rec. av. 11182—5.0%—556 (M.E.—305—2x), 20 cl. av. 83.0%

BRED HEIFERS FOR SALE

We Have 15 Calving From June On

Most All Are By The GOLD STAR SIRES, Footprint (Above)

And

Langwater Deershorn
★ GOLD STAR SIRE ★
65 daus., 128 rec. av. 10847—4.6%—498 (M.E.—305—2x), 55 cl. av. 82.4%

SEND FOR COMPLETE INFORMATION

The last eleven 2-year-olds to finish records at Deershorn averaged 10411—528, 305—2x (actual) with no culling.

DEERSHORN FARM
Sterling Junction, Massachusetts
T.B. Accredited — Bang's Free Accredited

Visitors Welcome — Breeding Stock For Sale

V. D. MUDGETT, Owner
Tel. CLINTON EMPIRE 5-6624

SAVE 20 YEARS!

Buy The Squarewoods Herd of

93 HEAD for $27,500

and

Immediately **BECOME A LEADER!**

Owned by CARL URIE,
WILLISTON (near Burlington), VT.
Phone: Essex Jct. (802) 878 - 2325

Two Times Gold Star Breeder Award Winner!
A Squarewoods cow was sold for $2000 last year.

48 COWS — 14 BRED HEIFERS —
29 YEARLINGS & CALVES — 2 BULLS

1963 Classification avg. 83.6 on 45 head (21—"VG")

OFFICIAL DHIR HERD AVERAGES (ACTUAL)

1961	41.5 Cows	10,523 Milk	4.7%	493 Fat
1962	42.8 Cows	10,792 Milk	4.7%	507 Fat
1963	43.5 Cows	11,092 Milk	4.6%	508 Fat
1964	45.7 Cows	11,103 Milk	4.6%	511 Fat

58 Daughters of GOLD STAR SIRES

Langwater Onward Catamount
— 6 Daus. over 2 yrs.
Fritzlyn Jeanette's Flash
— 7 Daus. over 2 yrs.
Nyala Ermine's Bonanza
—15 Daus. over 2-6 (1 to 2)— 4 under 1
Burger's Place Billy
— 3 Daus. over 2-5 (1 to 2)—12 under 1

● 37 Head Due to Freshen July thru. Oct ●

With this very good-uddered herd of constructively farmer-bred and practically handled cattle, you can

MAKE MONEY and BE A LEADER!

Valuable 180-A. Farm Also For Sale

For Additional Information, Write or Call
TOM WHITTAKER — Broker — BRANDON, VT.

HOMINY HILL Farms · GUERNSEY CATTLE

Division of
Pleasant Farms Dairy, Inc.

HARVEY C. DREIBELBIS
Manager

Telephone:
462-2072 (Day)
462-0295 (Night)
Area Code: 201
PETER KEARNS, Herdsman

"Fully Accredited"

Colts Neck, N.J.

HOMINY HILL FARMS COMPLETE DISPERSAL

AT THE FARM **JUNE 28, 1965**

Selling a most promising Junior Herd Sire, a **SON** of **HOMINY HILL ADRIAN** out of the Foremost Royal's Julietta Family.

HOMINY HILL JOLLY

His Full Sister and 8 of his Daughters are in the Sale.

HIS ¾ SISTER

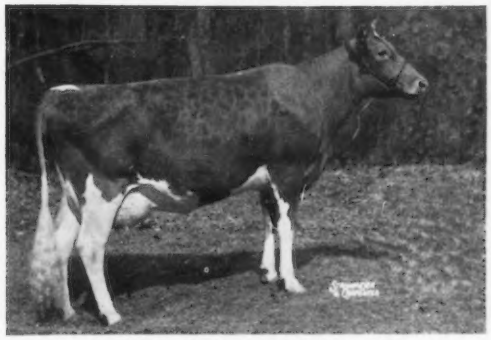

HOMINY HILL CHAMPION JULE
Very Good '60, '61
9584—509—Jr2—305—2X (Hurt while on test and lost after 2nd calving)
"JOLLY'S" Full Sister **HOMINY HILL ADRIAN JUDY** in the Sale.

HIS "EXCELLENT" DAM

LLAN FAIR COUNT'S JULIA
Very Good 5 times, Excellent '61 '63
Excellent Mammary
10429—593—Sr2—365C—3X, 12507—685—7yrs—365—2X, 16687—916—10yrs—365—3X, 12064—679—12yrs—305—2X.
1956 — $1550 — Llan Fair Dispersal
2 PR Sons, 1 Tested Daughter

HIS MATERNAL GRANDDAM

FOREMOST ROYAL'S JULIETTA
Very Good 3 times
12980—695—Jr2—365C—3X
18567—934—Sr4—365C—3X
18217—914—5yrs—365—3X
4 Tested Daus. 1 a 3 times Class Leader.

HIS DAM'S ⅞ SISTER

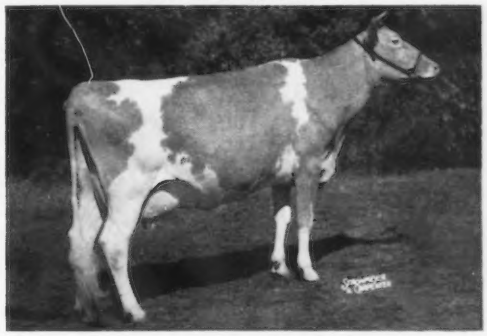

LLAN FAIR F. JULIETTA
Very Good '59, Excellent '61 '63
11494—587—5HIR—305—2X
11692—605—6HIR—319—2X
12779—678—7HIR—289—2X
11340—565—8DHIR—295—2X
All-American 4-Year-Old, 1959
Sold in 1960 for $4,800
2 tested daughters — both VG — include the Res. All-American 2-Year-Old, 1962.

See pages 66 and 67 in the Directory in this Journal for more on this great family.

FOR CATALOGS WRITE — **THE MERRYMAN COMPANY, SPARKS, MD.**

John B. Merryman Assisted by the **Pate Sales Company, 2064 Lawrence Road, Trenton, N. J.** **George W. (Dutch) Snyder**
Sparks, Md., Tel. PR 1-4624 (Area Code 301) St. Johns, Pa., Tel. 788-3029 (Area Code 717)

50

COOPER FARM HEIFER SALE

On The Farm, 1½ Miles N.W. Ardmore, Okla.

MAY 28 — 12:30 NOON

50

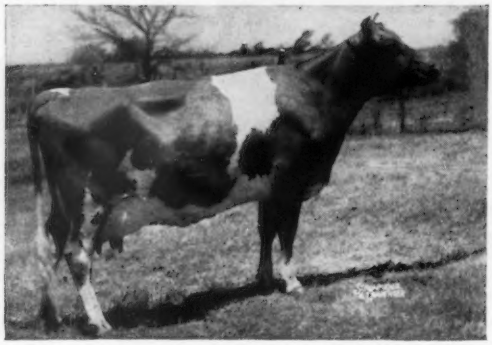

Cooper's Marlevity, VG '59—85.5
14838—701—Sr4—365—3x

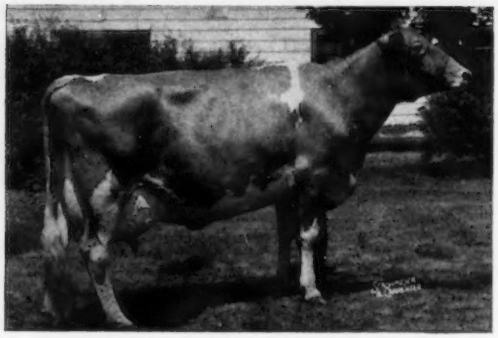

Western Glow Fame's Virtue, E 3 times
*15190—635—Jr2—365—2x
15370—763—Sr4—365C—2x
14427—712—5yrs—304—2x

Two above, **MOST INFLUENTIAL DAMS IN SALE**

Marlevity, through her son, **Cooper's Inmarlevi,** and **Western Glow Fame's Virtue,** through her two sons, **Henslee Farms V. Fame** and **Gayoso View Top Command.**

HERE ARE THE PRINCIPAL SIRES OF THE HEIFERS

Franchester Cecilia's Bonanza

First tested daughter has 10848—566 (M.E.—305—2x), classification score 86.5.

Norgert's Royal Nance, ★ GOLD STAR SIRE ★

30 daus., 57 rec. av. 12919—4.9—638 (M.E.—305—2x), 32 cl. av. 86.1%.

Henslee Farms V. Fame, ★ GOLD STAR SIRE ★

42 daus., 76 rec. av. 11604—4.4—508 (M.E.—305—2x), 52 cl. av. 84.9%.

Gayoso View Top Command

First 3 daughters av. 11897—545 (M.E.—305—2x), 30 cl. daus. av. 82.7%.

McDonald Farms Jolly Vern, ★ GOLD STAR SIRE ★

41 daus., 96 rec. av. 10076—5.4—547 (M.E.—305—2x), 46 cl. av. 85.0%.

There will be 2 bulls and 10 grade heifers added.

Just How Can These Superlatives Miss?
Add Some Breeding To Your Herd!

THE 4-H AND FFA OPPORTUNITY OF THE YEAR.

COOPER FARM
The Southland Corp., Owner
Jock Hearlfelter, Regional Mgr.
Jim Turk, Farm Mgr.

Mort Woods
202 Woods Lane
Ardmore, Oklahoma
Sales Manager

IT'S WHAT YOU DO THAT

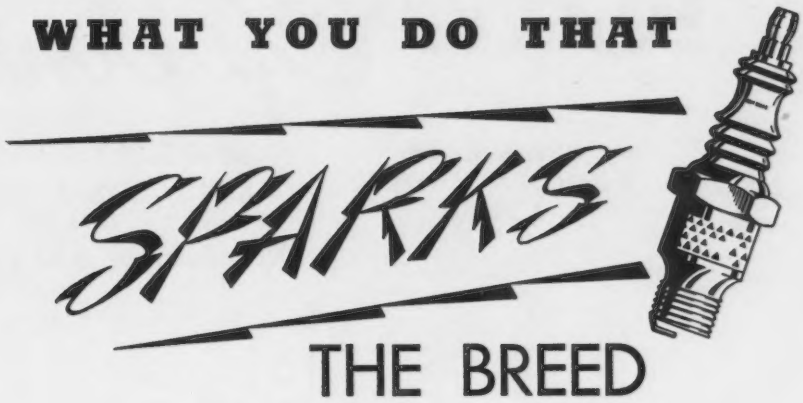

FURNISH THE FUEL THAT IGNITES THE SPARK THAT MAKES THE GUERNSEY BREED AND YOUR HERD GO

Tell The Story Of Your Herd - - -

ADVERTISE IN THE SPECIAL

ARTIFICIAL INSEMINATION ISSUE

JULY 7, 1965, GUERNSEY BREEDERS' JOURNAL

BE SURE **YOUR** ADVERTISEMENT
APPEARS IN THIS SPECIAL ISSUE

It will be an opportune time to carry advertising space featuring the sires which you have sold to artificial breeding units, and also the proven or young sires, out of proven cow families, that you have for sale. It will be an excellent issue to promote your sires and breeding programs if you are selling semen.

Feature your Gold Star Sires or Dams, your herd average, some of your top records, and your type classification, thus proving that you have both type and production in your herd.

Advertise your proven cow families. Artificial breeding units are always on the lookout for outstanding proven cow families, so that they may make special matings and breed bulls for their young sire programs.

CLOSING DATE IS JUNE 1, 1965

ASSISTANCE GLADLY GIVEN IN PREPARING COPY FOR THIS SPECIAL ARTIFICIAL INSEMINATION ISSUE

IOWA Guernseys

Gold ★ Breeder
1963, 1964

OUR SECOND GOLD STAR BREEDER AWARD

1963 . . . 42 DHIR Records Average 10375 — 5.6% — 576 (M.E. — 305 — 2x). 38 Classified Cows Average 82.9%.

1964 . . . 44 DHIR Records Average 10522 — 5.5% — 575 (M.E. — 305 — 2x). 41 Classified Cows Average 83.7%.

PRESENTING . . . OUR TWO STATE PRODUCTION LEADERS FOR 1964

Both Are Daughters Of The GOLD ★ SIRE Suneslope's Emory's Elitson

/OLD FARMSTEAD PENNY

12496—807—3-3DHIR—365—2x
11577—747 (M.E.—305—2x)
Milk and Fat Leader
A full brother is one of our herd sires.

/OLD FARMSTEAD E. PRINCESS

Very Good 3 times
12941—723—4-11DHIR—365—2x
11329—632 (M.E.—305—2x)
Milk and Fat Leader

Our Herd Is Rich In GOLD STAR **Elitson** Blood. Reserve A Son Or Grandson As Your Next Herd Sire.

Homer and Neil Fike
4½ miles so. of Waterloo on Hammond Ave.
Tel. ADams 2-6689

OLD FARMSTEAD
Waterloo, Iowa

HEMPELER'S GUERNSEY FARM

KING'S FLASH X BON. CHAMPION

A Cross That Is Getting Pleasing Results

Woodacres King's Flash

Sire: **Fairlawn Hornet's Sailor King** ★ GOLD STAR SIRE ★
Dam: **Deep Lake F. Welcome** (VG 4 times)
14372—807—Sr4HIR—305—2x
15691—780—6HIR—305—2x
A daughter of **Flash**, GOLD ★ SIRE

IS BEING BRED TO OUR DAUGHTERS OF

Prestdale Bon. Champion

DHIA Proof
10 non A.I. daus., 10 rec.
10174 milk, 4.9%, 496 fat
10 Herdmates, 17 rec.
9139 milk, 443 fat
Difference +1035 milk, +53 fat
Sire: **Nyala Ermine's Bonanza** ★ GOLD STAR SIRE ★
Dam: **Prestdale V. Charming**
13569—643—Jr3—365—2x
13258—693—Sr4HIR—328—2x
13537—658—6HIR—365—2x
4 tested daughters include 3 full sisters to BON. CHAMPION, one a Class Leader.

The Resulting Calves From This Cross Carry The Blood Of Such Strong Cow Families As The ACTRESS, KING'S BLANCHE, WELCOME, PEERLESS ERMINE, MELBA, and NORMINE.

We can usually offer breeding stock for sale. The farm is located 4 miles north on 52, ½ mile east. First farm on the right. Tel. 2782.

Arlyn and Aaron Hempeler, Owners
GARNAVILLO, IOWA

Registered Guernsey
BOE RIDGE FARM

The First Two Daughters Of Our Son Of ★ FLASH ★ Have Completed Test

MAPLE LEAF ROCKY

Dropped January 31, 1961

His first 2 daughters to complete test have M.E.—305—2x records of **13830—699** and **12114—572.** Four classified daughters (3 VG, 1 D) average **85.3%.**

Rocky is a son of the GOLD ★ SIRE, **Fritzlyn Jeanette's Flash,** he sire of the All-American Senior Get, All-American Aged Cow, All-American 4-Year-Old, and Reserve All-American 4-Year-Old, 1964.

Rocky is out of Maple Leaf R. Lenore (E 5 times), 6 records including 11420—564—Jr3HIR—361—2x, 11520—593—6DHIR—305—2x, 11210—564—7DHIR—305—2x. She is dam of 2 tested daughters, both VG, both with records over 11600—570. **This is the strong ILL LENA family developed at Maple Leaf.**

ROCKY Inherits Type And Production — He Is Siring Type And Production . . . Reserve A ROCKY Son As Your Next Herd Sire.

WE TEST . . . WE CLASSIFY . . . STOCK FOR SALE
Farm located ½ mile north of Calmar, 1 mile west.

BOE RIDGE FARM — Calmar, Iowa
R. H. Boe, Owner — Phone: 562 - 3768

Green Valley Farm

introducing . . . Our New Junior Herd Sire With A GOLD STAR Studded Pedigree — Both Grandsires And Both Granddams Are Out Of GOLD ★ DAMS

Elmwood Harrietta's Valor

Dropped July 22, 1964

Sire: **Rosewood V. Beacon,** combines the blood of the ★ **G. Nona** ★ and ★ **King's Bea** ★ families, plus the Excellent **Virtue** family.

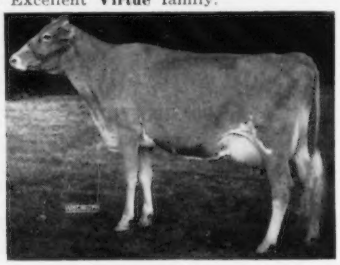

His Sire's Dam
Rosewood D. Bea (VG twice)
13075—*685—Sr2HIR—305—2x, 10413—550—Sr3HIR—305—2x, 11350—567—Sr4DHIR—305—2x.

By a GOLD ★ SIRE that is a son of a GOLD ★ SIRE and out of a GOLD ★ DAM.

Dam: **Elmwood Harietta** (VG 4 times)
12260—688—Jr3DHIR—305—2x
13560—772—Jr4DHIR—305—2x
By the GOLD ★ SIRE, Rosewood Diamond's Souvenir, and out of a VG cow whose sire and dam are both GOLD STAR.

We can usually offer a few females for sale.

Leo H. Fitzpatrick, Owner — R.R. 3, **Dubuque, Iowa**

Tel. 583 - 2084

GUERNSEY

Directory

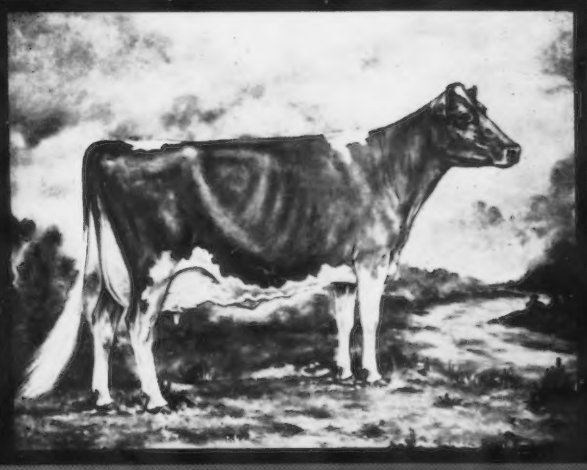

1965

Get The Golden Sparkle

The Famous "Fames" . . . From a "Complete Cow" Family

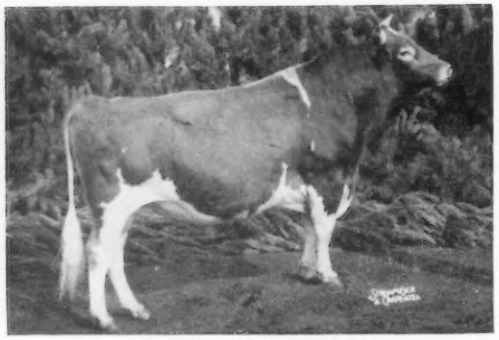

HENSLEE FARMS V. FAME
Gold Star Sire
HIR: (4/64) 42 dtrs. (76 rec.) 11,604M 4.4% 508F (M.E.—305—2x)
52 Classified dtrs. av. 84.9
57 Classified dtrs. av. 84.8; 6 Ex.; 21 VG; 23 Des.; 7 Acc.
Sire: Coldspring's B.R. Forcaster
Dam: Western Glow Fame's Virtue, Gold Star Dam (3 times Ex.)
Dam of two Gold Star sons and an Ex. dtr.

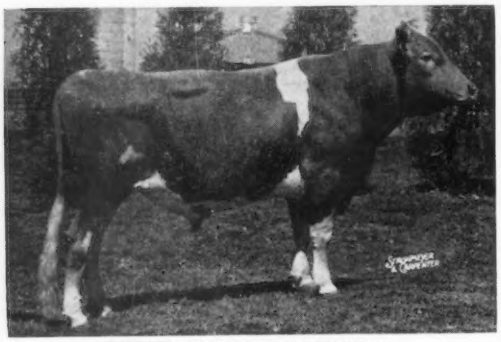

GAYOSO VIEW TOP COMMAND
His oldest daughters are milking as 2 yr. olds. A preliminary survey of 27 owners of 68 registered daughters indicates they are the tall, sharp kind with straight toplines and the udder quality so necessary for big production. Several of them hit over 50 lbs. per day.
Sire: Henslee Farms Galahads Virgel
Dam: Western Glow Fame's Virtue, Gold Star Dam (3 times Ex.)
Dam of two Gold Star sons and an Ex. dtr.

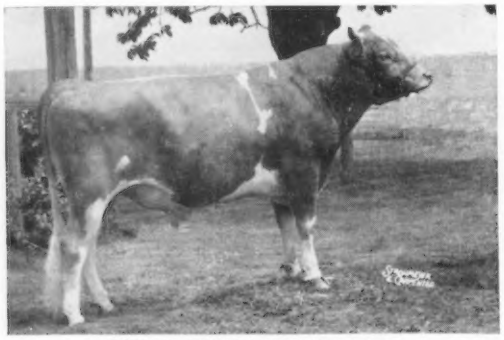

GAYOSO VIEW GOLDEN FAME
His daughters are developing in several leading herds in the State of Washington.
Sire: Nyala Ermine's Bonanza (Gold Star Sire)
Dam: Western Glow Fame's Virtue, Gold Star Dam (3 times Ex.)
Dam of two Gold Star sons and an Ex. dtr.

The "Nances" . . . Father, Son, Paternal Brother

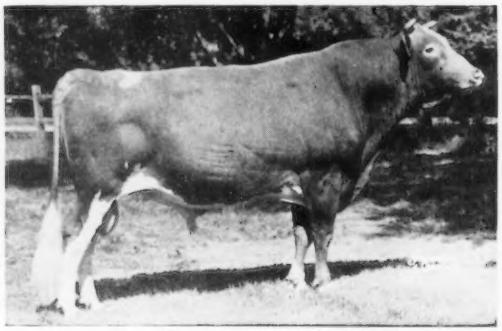

NORGERT'S ROYAL NANCE
Gold Star Sire
HIR: (9/64) 30 dtrs. (57 rec.) av. 12,919M 4.9% 638F (M.E.—305—2x)
32 Classified dtrs. av. 86.1; 3 Ex; 22 VG; 7 Des.
Sire: Foremost Quantity's Royal (Gold Star Sire)
Dam: Char-Lane E. Nancy (6 times Excellent)
Only National Gr. Champion cow of the breed class. Ex. 6 times. Six National class leading records. All-American 2 yr. old and 3 yr. old.

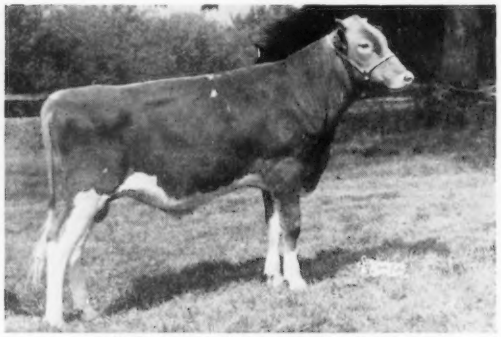

NORGERT'S NANCE FORWARD
From one of the breed's greatest "Complete Cow" families. His sire and both grandsires are all Gold Star.
Sire: Norgert's Royal Nance (Gold Star Sire)
Dam: Norgert's Scotsman Dewdrop (Ex.)
Seven actual 2x recs. av. 12,622M, 713F.
One Gold Star Son.

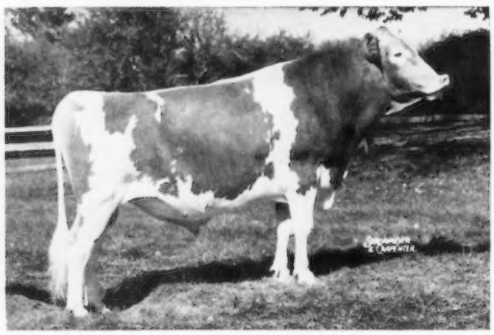

NORGERT'S ROYAL PAULSON
HIR: (8/64) 11 dtrs. (13 recs.) av. 10,358M 4.4% 457F
11 Classified dtrs. av. 82.8
Sire: Foremost Quantity's Royal (Gold Star Sire)
Dam: Valleyland Paulette (3 times Ex.)
8yr. 365C 2x 16,860M 4.7% 772F
Over 140,000 lbs. milk lifetime.

# of The "COMPLETE COW" Via The Golden Ampule !

From McDonald Farms . . .

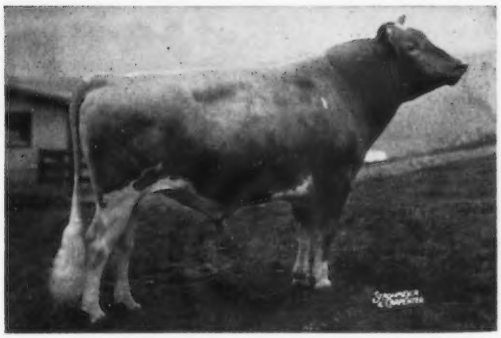

McDONALD FARMS JOLLY VERN
Gold Star Sire
HIR: (5/64) 41 dtrs. (96 recs.) av. 10,076M 5.4% 547F (M.E.—305—2x
46 Classified dtrs. av. 85.0: 3 Ex.; 24 VG; 18 Des.; 1 Acc.
Sire: McDonald Farms High Neptune
Dam: McDonald Farms Pre Songbird (VG—86)
From the great family of "Lady Augusta" (Ex.)
Gold Star Dam with 14 progeny.

McDONALD FARMS SUPREME DEANIE
Gold Star Sire
HIR: (4/64) 13 dtrs. (23 rec.) av. 10,493M 5.1% 535F
13 Classified dtrs. av. 85.0: 9 VG; 3 Des.; 1 Acc.
Sire: McDonald Farms Le Supreme (Gold Star Sire)
Dam: McDonald Farms Pre Tiara (VG)
Jr. 2 365C 3x 12,459M 609F
One PR son, one tested dtr.

From Margendell Farms . . .

MARGENDELL HIS MAJESTY
CBS: (6/64) 10 dtrs. (10 recs.) av. 11,661M 4.7% 549F
(11/64) 10 Classified dtrs. av. 85.5
Sire: McDonald Farms Supreme Deanie (Gold Star Sire)
(See picture above)
Dam: Margendell Loyal Verity (VG)
5-11 305d 2x 11,599M 549F HIR

From Ideal Guernsey Farms . . .

IDEAL'S TRISUPER
Gold Star Sire
HIR: (5/64) 63 dtrs. (91 recs.) av. 11541M 5.2% 599F
86 Classified dtrs. av. 84.0
88 Classified dtrs. av. 84.3: 1 Ex.; 42 VG; 34 Des.; 10 Acc.
Sire: Ideal's Superior
Highest Gold Star Sire of the breed for fat.
Dam: Ideal's Predictor's Trixie
8-5 3x 365d 24,828M 1,161F
2 dtrs. with over 1,000 lbs. fat

Consider The "Complete Cow" Approach For Your Breeding Program — —

The 257 classified daughters of the bulls featured on these two pages have an average type score of 84.4 . . . And how they do milk! Why not make CURTiSS bulls your bulls?

Write For Full Particulars. Or Better Still, Call Your Local CURTiSSMAN!

FIVE DAIRY BREEDS—NINE BEEF BREEDS—ONE DUAL-PURPOSE BREED

CURTiSS BREEDING SERVICE CURTISS FARM

CURTiSS
BREEDING SERVICE, INC.

CURTiSS FARM - CARY, ILL. ■ Otto Schnering, Founder ■ Phone: 312-639-2041

ILLINOIS GUERNSEY BREEDERS' ASSOCIATION

George A. Campbell, State Field Secretary

5 North River Street, Batavia, Illinois

OFFICERS

President, Ed Strickfaden, Pekin — Vice-President, W. H. Odlum, Roselle

Secretary-Treasurer, Jesse E. Tuttle, West York

DIRECTORS

District 1—Harlan E. Reusch, Elizabeth
District 2—Marvin Fansher, Roselle
District 3—Ed Strickfaden, Pekin
District 4—J. M. Dennis, Amboy
District 5—Arthur E. Bauer, Cissna Park
District 6—Warren J. Lewis, Quincy
District 7—John Ostrodka, Sandoval
District 8—Jesse E. Tuttle, West York
District 9—Vernon Henry, Red Bud

DIRECTORS - AT - LARGE

W. H. Odlum, Roselle — Herbert Rogers, Emden — Orie Roeschley, Flanagan

MEMBERS

*Golden Guernsey Producer
**Golden Guernsey Producer-Distributor
***Golden Guernsey Distributor
†Member of The American Guernsey Cattle Club

Northwestern Illinois Guernsey Breeders' Association—District 1

Fred Powell, Rockford, President; **Ray Heidenreich**, Woodbine, Vice-President; **Melvin Offenheiser**, Elizabeth, Secretary-Treasurer

†**Brinkmeler, Martin**, Pearl City
†**Condon & Son, C. W.**, Rockford
Crowley, Glen, Rockton
Groezinger, LeVerle W., Elizabeth
†*Haug, Harlan, Elizabeth
†*Haug, Louis H., Elizabeth
†*Heidenreich, Ray Lee, Woodbine
Ingram & Son, Ross, Apple River
†*Offenheiser, Melvin, Elizabeth
†**Pinehurst Farms, Inc.**, Rockford
Read, A. M., Elizabeth
Read, Everett, Woodbine
†*Reusch, Harlan E., Elizabeth
*Reusch, Richard, Elizabeth
*Schnitzler, A. Carl, Elizabeth
†**Vanderheyden, Charles E.**, Stockton

Junior Members

Erwin, David, Kent
Fitzgerald, John, Elizabeth
Groezinger, Kathy, Elizabeth
Groezinger, Ken, Elizabeth
Groezinger, Richard, Elizabeth
*Heidenreich, Jerry, Woodbine
*Heidenreich, Loren, Woodbine
Miller, Diane, German Valley
Read, Mike, Elizabeth
Read, Patricia Ann, Elizabeth
Read, Richard, Elizabeth
*Reusch, Daniel, Elizabeth

Northern Illinois Guernsey Breeders' Association—District 2

P. S. Dickinson, South Elgin, President; **Dean Spesard**, Cary, Vice-President; **Dean Kingston**, Cary, Secretary-Treasurer

†**Bauer, Robert**, Hinckley
†**Behling, Marion & Oscar**, Geneva
†*Beranek, Charles J., Palatine
†**Curtiss Breeding Service, Inc.**, Cary
*Dickinson, Phil S., Elgin
*Egan, Walter K., St. Charles
*Fansher, Marvin, Roselle
Fell, Matthew L., Crystal Lake
*Hill, Elmer R., Union
†*Hill, E. Ray, Marengo
*Hill, Lowell F., Union
John Plain Farm, Cary
*Kingston, Dean D., Cary
†*Kingston, Delbert, Cary
†*Kuebker, Louis & Pearl, McHenry
Mandel & Hinz, Naperville
†*McNaught, Gertrude, Elgin
*Meyer, Anton, Spring Grove
***Modern Dairy Co.**, Elgin
*Moore, Phil, Elgin
Northern Illinois Breeding Co-op., Hampshire
†*Odlum, W. H., Roselle
†*Posanski, R. E., Chicago
†*Quaker Oats Co., Research Farm, Barrington
*Rudolph, Russel, Spring Grove
*Sasser, F. H., Park Ridge
*Sheldon, L. C., River Forest
Siedschlag, Herman, Spring Grove
†*Siragusa, Ross, Barrington
Spesard, Dean, Cary
Wild Rose Farm, St. Charles
†**Yakey, David**, Caledonia

Illinois Valley Guernsey Breeders' Association—District 3

Herbert Rogers, Emden, President; **Larry Mohr**, Normal, Vice-President; **Glenn Rader**, Bloomton, Secretary-Treasurer

Basting, Wayne, Bloomington
Bolliger, Ralph, Mackinaw
*Butler, Marion, Farmington
*Byron, George, Heyworth
Foster & Sons, Harold, Washington
Grove, Harold, Carlock
*Harms, Stanley W., Stanford
Illinois State University, Normal
†*Kepple & Sons, E. D., Farmington
King, Hiram, Knoxville
Laesch, Dan, Bloomington
†**Laesch, Oscar**, Normal
Laesch & Sons, Otto H., Normal
Laesch, Vernon, Normal
Laesch, Willis, Normal
*Markley & Son, Rolland, Ellisville
*Mohr, Floyd J., Normal
*Mohr, Wayne & Bonnie, Normal
Munsell, Tom, Bloomington
Otto, Bruce, Bloomington
†**Rader & Sons, Glenn**, Bloomington
Rankin, Darrell, Atlanta
Rankin, Jr., George, McLean
Rankin, Walter, Atlanta
†*Rogers, Herbert, Emden
*Schleder & Son, Martin, Green Valley
†**Schultz & Son, Wm.**, Peoria
*Serven & Son, Perry Lee, St. Augustine
Sharp, Floyd, Congerville
*Smith, Maurice, Marietta
†**Stewart, Dana**, Princeville
†*Strickfaden, Ed, Pekin
Strickfaden, George, Pekin
Strickfaden, John, Pekin
†*Thomas, Frederick J., Heyworth
Turner, Marion, Hudson
Watt, Jack & Frances, Galesburg
Windish, Paul, Elmwood
Yoder, Harlan, Danvers
Zimmer & Sons, Wesley, Emden

Junior Members

Basting, Grant, Bloomington
Boitnott, Tommy Lee, Normal
Boozell, Diana, Bloomington
Clark, Jerry, Pekin
Foster, Helen, Washington
Grove, Lonnie, Carlock
Kelley, Dan, Normal
Kelley, Jimmy, Normal
*Kepple, Michael, Farmington
*Kepple, Thomas, Farmington
King, Ted, Knoxville
Laesch, Everett, Normal
Laesch, Marvin, Normal
Laesch, Roger, Normal
*Mohr, Larry, Normal
Rader, Janet, Bloomington
Rader, Judy K., Bloomington
Rader, Lynn Dale, Bloomington
Rader, Michael, Carlock
Rader, Stanley, Bloomington
Rader, Stephen, Bloomington
Rankin, John, Atlanta
Schultz, Diane, Peoria
*Servin, Lyle, St. Augustine
Sharp, Dan, Congerville
Sharp, David, Congerville
Stewart, Jr., Dana, Princeville
Stewart, Margaret, Princeville
Thomas, Jr., Frederick, Heyworth
Turner, Patricia, Hudson

North Central Illinois Guernsey Breeders' Association—District 4

Dale Breeze, Lee, President; **Warren Varland**, Grand Ridge, Vice-President; **John Wiersema**, Morrison, Secretary-Treasurer

†*Arrowhead Ranch, Coal Valley
Breeze, Dale, Lee
Bristle & Son, Jay, Morrison
Burkey, Mrs. Milton, Leaf River
†**Cohrs, Jr., John A.**, Tiskilwa
†*Cook, Harry, Ottawa
†**Dennis, J. M.**, Amboy
Dittmar, Kenneth, Sterling
†*Heitzler, Joseph, Prophetstown
*Hogue, Dwain, Geneseo
†**Milliken, J. D.**, Princeton
†*Pritchard, Fred, Atkinson
*Pritchard, Ronald, Atkinson
Sterling, John C., Cambridge
Transou, Ayliffe, Princeton
Varland, Warren L., Grand Ridge
†*Wiersema, Henry, Morrison
*Wiersema, John R., Morrison

Junior Members

Cohrs, Janet, Tiskilwa
Day, Larry, Oregon
Dittmar, Carol Sue, Sterling
Dittmar, Diane, Sterling
*Heitzler, Larry Joe, Prophetstown
*Heitzler, Lorita, Prophetstown
Hogue, James, Geneseo
Hogue, Michael, Geneseo
Transou, Jack, Princeton
Transou, Joe, Princeton
*Wiersema, Allan, Morrison
*Wiersema, Donald, Morrison
*Young, Dean, Cambridge
*Young, Patricia, Cambridge

East Central Illinois Guernsey Breeders' Association—District 5

Wallace Alpers, Fairbury, President; **Harold Bressner**, Pontiac, Vice-President; **Myron Erdman**, Chenoa, Secretary-Treasurer

†**Alpers, Wallace**, Fairbury
Ash, Lon, Danforth
†**Bateman & Sons, Eugene**, Mansfield
†**Bateman, Leslie**, Mansfield
†*Bauer, Arthur E. & Glenn, Cissna Park
Bauer, Earl & Alvin, Cissna Park
†*Bauer & Sons, Harry, Loda
†*Bauer, Loren, Cissna Park
Bressner, Harold E., Pontiac
†*Busboom, Raymond, Gifford
†**Chace, Mr. & Mrs. Newell N.**, St. Anne
*Cluver, George, Onarga
Cobb, Al, St. Anne
Dickinson, Dr. John O., Fisher
*Dueringer, Lowell A., Melvin
*Duis, John, Milford
Ehmen, Raymond, St. Joseph
†*Elliott, Ronald, Gilman
†**Erdman, Myron E.**, Chenoa
Fisher, Larry, Gilman
Garrett, Carol, Anchor
Gerig, Elmer, Gridley
†*Goodrich, Percy, Gibson City
*Hardy, Richard, Rantoul
Heacock, Harold O., Gibson City
†**Heiser, Melvin J.**, Fisher
Howland, Keith, Gardner
†**Jenner, Henry**, Ridgefarm
†**Keeley, James V.**, Fairbury
*Knapp, Richard, Cissna Park

†*Knox, John, Seymour
Kraft, Melvin, Ashkum
Lindsey, Robert M., Alvin
*McCray, Robert L. & Hazel, Cissna Park
†*Muehling, Richard, Cissna Park
†Peters & Son, Arthur, Momence
Ristow, Jr., Paul, Cissna Park
†Roeschley Bros., Flanagan
Smith, Philip, Emington
Sutter, John E., Fairbury
Timm, Herman, Chebanse
†Wagner, Audrey, Cissna Park
Winters, Don, Long Point
Wisner & Fritz, Herscher

JUNIOR MEMBERS

Bressner, Janet, Pontiac
Bressner, Gary, Pontiac
Chace, Peggy Sue, St. Anne
Chace, Phyllis, St. Anne
*Ehman, Norwyn, St. Joseph
Howland, Alan, Gardner
Lubben, Rosemary, Thomasboro

Western Illinois Guernsey Breeders' Association—District 6

Joe Ehrhardt, Liberty, President; **Fred Willer**, Quincy, Vice-President; **Warren J. Lewis**, Quincy, Secretary-Treasurer

Baker, Paul W., Pittsfield
Corse, Walter, Coatsburg
Dietrich, Nick, Fowler
Durst Bros. Dairy, Quincy
*Ehrhardt, Joe, Liberty
*Ehrhardt, Leonard, Liberty
Ehrhardt, Walter, Fowler
Foster, William, Pittsfield
*Goerlich & Sons, Mrs. Robert, Quincy
Gray, Vic, Coatsburg
†*Hess, Jr., Charles, Bushnell
Hildebrand, Paul, Plainville
Lewis, Harold G., Quincy
Lewis, Thomas, Quincy
Lewis, Warren J., Quincy
Lorton, David, White Hall
Lorton, Lloyd, White Hall
†Murray, G. Clyde, Golden
Perry, Robert, Camp Point
Terstriep, Robert, Quincy
†Ward, E. Wayne, Pleasant Hill
*Willer & Son, Fred, Quincy
*Willer & Sons, Norbert, Quincy

JUNIORS MEMBERS

Baker, Laura Elaine, Pittsfield
Baker, Linda Jean, Pittsfield
Disselhorst, Charlotte, Quincy
Ehrhardt, John, Fowler
Ehrhardt, Ronnie, Fowler
Foster, Donald, Pittsfield
Foster, Peggy, Pittsfield
Klauser, Eugene, Quincy
Terstriep, Donna, Quincy
Terstriep, John, Quincy
Terstriep, Luke, Quincy
Terstriep, Matthew, Quincy
*Willer, Carol Ann, Quincy
*Willer, Gene, Quincy
*Willer, Lawana, Quincy
*Willer, Linda, Quincy
*Willer, Nancy, Quincy

Okaw Valley Guernsey Breeders' Association—District 7

Dale Dunteman, Shumway, President; **Paul Sckowska**, Stonington, Vice-President; **Ralph Albert**, Carlyle, Secretary-Treasurer

†Albert, Elmo W. & Ralph, Carlyle
†Beals, Mr. & Mrs. Harold, Centralia
†*Beitz, Clarence, Stewardson
Bigham, Harold, Vandalia
†Bunning Bros., Moweaqua
Cone, Mr. & Mrs. Robert, Salem
Davidson, Albert, Shattuc
†*Dunteman, Dale, Shumway
Freeze, Don, Sullivan
†Hartley, H. E., Centralia
*Krick, Clarence H., Montrose
Krick, William, Montrose
†Meffert, Eugene, Highland
†Ostrodka, John & Fred, Sandoval
Ruth, Eldred A., Edwardsville
Schaufelberger, Warren, Greenville
Sckowska, Paul J., Stonington
†Smith, Mr. & Mrs. Grover, Rochester
Southern Ill. Breeding Ass'n., Breese
Wills, Robert, Beecher City
Wimberly, N. H., Centralia
Zobrist, Kenneth, Pocohontas

JUNIOR MEMBERS

Clanton, Bruce, Greenville
Hoffman, Don, Sandoval
Lane, Mary Ann, Decatur
Lawrence, David, Tamalco
Ostrodka, Sue, Sandoval
Schaufelberger, Douglas, Greenville
Wetherall, Dean, Shumway

Wabash Valley Illinois Guernsey Breeders' Association—District 8

Ocie Smith, Jr., Oblong, President; **Raymond Musgrave**, Oblong, Vice-President; **Burl Fulling**, Palestine, Secretary-Treasurer

Findley, John S., Charleston
*Fulling, B. C., Palestine
†Lukken, H. B., Paris
*Maples, Harold, Newton
*McCoy, Walker, Palestine
Miller & Sons, Glen E., Olney
†*Musgrave, Raymond, Oblong
*Nash, Stanley, Greenup
†*Rains, Roger, Robinson
†*Smith, Jr., Ocie V., Oblong
*Stephen, Max, Casey
Stout, Rae & Larry, Olney
†*Tuttle & Son, Jesse E., West York
*Walker & Son, C. A., Charleston
*Yeley, Jay T., Marshall
*Yeley, John J. Marshall

Southern Illinois Guernsey Breeders' Association—District 9

Vernon Henry, Red Bud, President; **Dean Cullins**, McLeansboro, Vice-President; **James Shaw**, Cutler, Secretary-Treasurer

Carruthers, Earl, Ava
Cullins, Dean, McLeansboro
Cullins, Herman H., McLeansboro
Hartmann & Sons, Melville, Red Bud
Hartmann, Roger, Red Bud
Henry Bros., Red Bud
†McLaughlin, Fred, Murphysboro
Schad, John, Marissa
Schumacher Bros., Red Bud
Shaw & Sons, James A., Cutler
Shaw, James Robert, Cutler

Out-of-State

†*Benedictine Fathers, Benet Lake, Wis.
*Davis, Richard, Wilmot, Wis.
†*Dengler, Jr., Walter A., Davenport, Iowa
*Harmsen, Elwood, Walcott, Iowa
†*Lage, Robert H., Davenport, Iowa
*McPheeters, Burl, Davenport, Iowa
*Puck, Myron, Stockton, Iowa
*Schierholz, H. G., Genoa City, Wis.

PLAN TO ATTEND THE 88TH ANNUAL MEETING CONVENTION OF THE AMERICAN GUERNSEY CATTLE CLUB, MAY 19 - 22. HEADQUARTERS: COLUMBUS PLAZA MOTOR HOTEL, 50 NORTH THIRD STREET, COLUMBUS, OHIO.

PLAN TO VISIT HERDS IN THE LAKE CENTRAL STATES

BREEDERS FEATURING THEIR HERDS IN THIS 5-STATE AREA HAVE STOCK FOR SALE. THEY SOLICIT YOUR INQUIRIES AND WELCOME YOUR VISITS.

THE (A.I.) YOUNG SIRE SAMPLING PROGRAM FINDS THE OUTSTANDING BULL

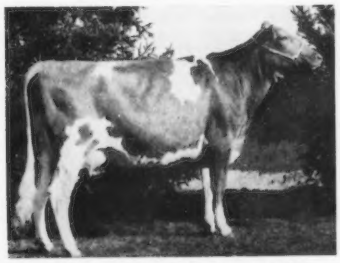

OSTRODKA'S DEWEY'S PRIDE
(One of the first Deweys to freshen)
45 pounds daily as Jr. 2 year old.

FOR EXAMPLE . . . Norgert's Bea **Dewey** was sampled in many herds. His daughters are upstanding with style and dairy character. They have good udders with quick milk out qualities.

DEWEY'S SIRE:
ROSEWOOD ROYAL ARISTOCRAT (Gold Star)
DEWEY'S DAM:
NORGERT'S SCOTSMAN DEWDROP (EX)
Lifetime: 108,189 M 6,032 F in 2,560 d
6-10 HIR 365 2x 16,520 951
8-2 HIR 365 2x 15,370 916

MEMBER OF SELECT SIRES — Semen Pool of COBA, KABA, NIBCO and SIBA

SOUTHERN ILLINOIS BREEDING ASSOCIATION

Breese **Illinois**

ADVERTISERS' INDEX

ILLINOIS

American Breeders Service 9
Curtiss Breeding Service ..... II Cover, 1
Eastern Iowa Breeders 12
Lea-Dale Farm 11
Lizdan Hill Farm 4
Loulee Lane Farm 11
Muehling Meadows 17
Myown Guernseys 13
Peck's Guernsey Farm 15
Pinehurst Farm 10
Red Gate Farm 18
Ren-Lo Farm 14
River Bend Farm 14
Roes-MOR Farm 8
Rolling Acres 6, 7
Rosewood Farm 5
Roylu Farm 18
Schultz's Guernsey Farm 12
Shady Lawn Farm 16
Southern Illinois Breeding Assn. 3
WalDor Acres 16

INDIANA

Bell Lawn Farm 22
Brindle Guernsey Farm 20
Golden Guernsey Farms, Inc. 29
Grain Meadow Guernsey Farm 21
Leafy Lane Farm 24
Metzger Farms 27
Normandy Farm 23
Owen's Place Guernsey Farm 28
Richadora Guernsey Farm 25
Shady Lane Farm 30
Sonny Acres 30
South View Farm 26
U Creek Meads 22
Wawasee Guernsey Farm 22
Yellow Creek Farm 25

KENTUCKY

Riverside Farm 31

MICHIGAN

Carlsdale Farm 38
Cary, Charles 51
Charlotte Guernsey Farm 40
Claw Acres 40
Colby Dale Farms 47
Dendel's Orchards 49
Elmwood Farms 48
Hartway, Kenneth 38
Kamplands 51
Lockshore Farms 50
Lone Oak Farm 34
Lyrene Guernsey Farm 42, 43
Maple Dawn Guernsey Farm 35
Maplegrand Farm 34
Maple Lawn Farm 45
Maple View Farm 41
Maylee Manor Farm 46
Med-O-Bloom Farm 49
Michigan A. B. C. 37
Patterson Homestead 34
Peterson Farm 39
Pine Crest Farm 38
River Dale Farm 44
Silver Birch Farm 46
Spring Hill Farm 44
Turner, William 34
Walnut Manor Farm 36
Watson, Warren 41
West Wind Farm 34
Wilhilnor Farm 45

OHIO

Al-Phine Guernsey Farm 63
Ansmil Farm 66, 67
Belle Vista Farm 62
Brownlea Farm 64
Buckeye Guernsey Farm 78
Cedarbrook Farms, Inc. 74
Central Ohio Breeding Assn. 59
Clearview Farm 62
Cogniac Farm 71
Columbiana-Mahoning Guernsey Breeders 76, 77
Conora Farm 73
Edinham Farm 73
Fireside Farm 69
Franchester Farms 68
Gold Banner Farm 75
Golden Glow Farm 79
Grand Lake Farm 70
Gray Haven Farm 60
Hickory Grove Farm 62
KoKosing Farm 61
Locust Hill Farm 56
Maple Lawn & Eber-Lea Farms 65
Mar-Le-Roy Guernsey Farm 64
Marshland Farm 57
Mayflower Farm 79
Mendale Guernsey Farm 57
Mississinewa Farms 56
Noba, Inc. ..... 80, III Cover
Oberland Farm 79
Osterlea Farm 58
Raelyn Farm 70
Raemelton Farm Dairy ..... IV Cover
Rivarre Farm 78
Shoemake Guernsey Farm 60
Spring Hollow Farm 60
Sunrise Vale Guernseys 72
Twin Cedar Farm 78
Wacalu Farm 63
Willowbrook Farm 64

PATRICK IS A ★ GOLD STAR SIRE ★

YOU CAN BREED YOUR HERD TO
THIS HOME-BRED — GOLD STAR —
SON OF OUR EXCELLENT — PRUDY

LIZDAN HILL PATRICK

10 daus., 10 rec. av. 11695—616 (M.E.—305—2x), 13 cl. av. 82.7%

Sire: **Pinehurst Noble Beau,** a son of Coldspring's Noble's Dude, ★ GOLD STAR SIRE ★, out of Beau Jade (VG), 15367—721—Sr3—365—3x, 2 tested daughters include a full sister to Noble Beau — Pinehurst Dude's Jezebel (VG '58), 11307—593—Sr3HIR—305—2x.

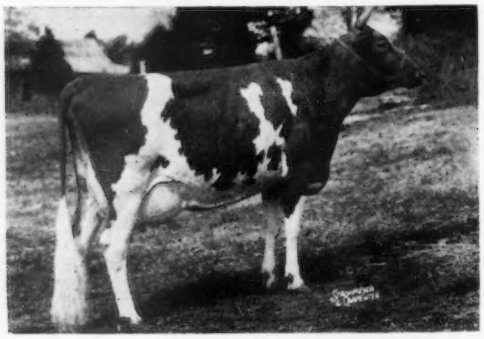

Dam Of Patrick
Primrose Farm Patrick's Prudy (E twice)
10497—509—Jr2—305C—3x
16090—816—Sr4—365—3x

Sold at private treaty for $6,000.

1st 2-Year-Old, Kentucky, Tennessee, 1952, 2nd 3-Year-Old, Tennessee, National Guernsey Show, 1953, 1st 3-Year-Old, International Dairy Show, 1953.

She is also the dam of —
Lizdan Hill Patience (VG '64)
12699—670—Jr2DHIR—365—2x

OUR HERD IS ON DHIR TEST — WE CLASSIFY — WE SHOW

52 DHIR records average 10617 lbs. milk, 4.9%, 525 lbs. fat (M.E.—305—2x)

Write today for prices on Patrick semen.

LIZDAN HILL FARM — **Dana Stewart — Stewart Hybrids, Inc.**

Tel. 385-4832 (Area Code 309) — **Clarence Thornberg,** Herdsman — Princeville, Illinois

Rosewood Farms

ROSELLE, ILLINOIS

W. H. ODLUM, Owner
Phone: 529-2983

Registered Guernsey Cattle
MARVIN R. FANSHER, Manager
NORMAN BEITZ, Herdsman

★ GOLD STAR BREEDER ★ — FIFTH CONSECUTIVE YEAR

Fourth Highest Herd In The Nation For Milk — 1964, among all herds with 50—100 records (M.E.—305—2x).

EACH YEAR PRODUCTION CONTINUES TO GO UP

Year	No. of Records	MILK	FAT	Year	No. of Records	MILK	FAT
1964	91	13084	660	1962	91	12218	633
1963	69	12694	644	1961	75	11632	584

ROSEWOOD GUERNSEYS COMBINE PRODUCTION AND TYPE

Our Herd Has Been Classified 6 Times

1964 Classification . . . 75 Head . . . 6 E — 56 VG — 13 D

DURING 1964 WE SHOWED THE ALL-AMERICAN JUNIOR YEARLING HEIFER AND THE RESERVE ALL-AMERICAN JUNIOR GET OF SIRE

ROSEWOOD N. PRINCESS
1st Jr. Yr., National, 1st Jr. Yr., Jr. Ch., Illinois, International, 1964. ALL-AMERICAN JUNIOR YEARLING, 1964.

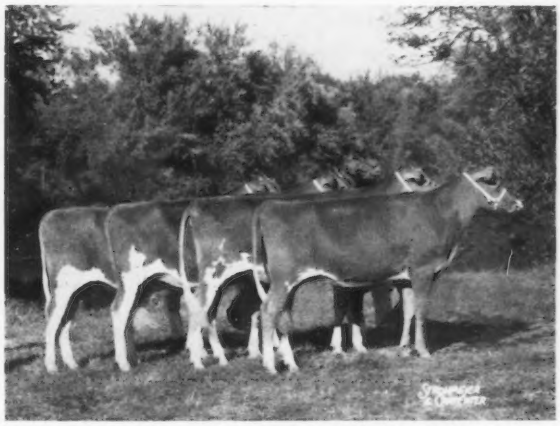

Junior Get of NORGERT'S ROYAL NANCE
1st Jr. Get Northern Illinois Parish Show, Illinois, International, 2nd at the National, 1964. Reserve ALL-AMERICAN JUNIOR GET, 1964.

A GOLD STAR STUDDED HERD

6 GOLD STAR DAMS DEVELOPED IN OUR HERD

Henslee Farms G. Nona
Ideal's L.D.'s Shirly
Ideal's May Royal's Elen
Isle of View Butterfat Queen
Rosewood V. Darlene
Rosewood V. Fairlawn

3 EXCELLENT ROSEWOOD ROYAL ARISTOCRAT DAUGHTERS OUT OF 3 OF OUR GOLD STAR DAMS

An Isle of View Butterfat Queen Daughter

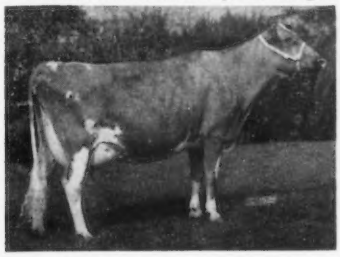

Rosewood Princess Queen, E '63, 2nd 4-Year-Old, Ill., Wis., 1960. 10417—436—Jr2HIR—305—2x, 12981—560—Jr3HIR—305—2x, 16200—787—5DHIR—305—2x, 16350—733—6DHIR—305—2x. She dam of Rosewood S. Queen, VG 3 times, 14290—764—Sr4DHIR—305—2x, 13850—735—5DHIR—305—2x.

An Ideal's May Royal's Elen Daughter

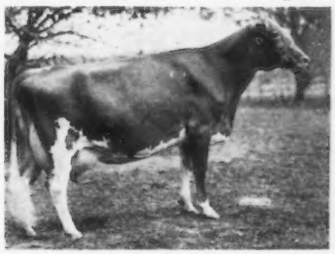

Rosewood Princess Ella, EXCELLENT 4 times, 11014—475—Sr2HIR—305—2x, *16015—726—Sr3HIR—305—2x, 11874—562—5HIR—305—2x, 12990—632—6DHIR—305—2x, 15010—677—7DHIR—305—2x, 13640—624—8-DHIR—305—2x, 3 classified daughters, 2 VG, 1 D.

A Rosewood V. Darlene Daughter

Rosewood Princess Dottrina, EXCELLENT 3 times, 12293—529—Sr2HIR—305—2x, 13170—594—6DHIR—282—2x. 1st 3-Year-Old, Wis., 1959.

PLAN TO VISIT OUR HERD DURING 1965 — YOU ARE ALWAYS WELCOME.

Choicely-Bred Bull Calves Available Carrying This Top Inheritance For Type and Production. Write For Our Listings.

ROLLING ACRES

ELGIN, ILLINOIS

Route 1, Box 244

MRS. GERTRUDE MCNAUGHT, Owner
PHILIP E. MOORE, Manager — THOMAS A. GRISWOLD, Asst. Manager
Phone: ATwater 9-3431
Federal Accredited for T. B. 523042 — Bang's Accredited 1465

★ GOLD STAR BREEDER ★

SIXTH CONSECUTIVE YEAR

HIGHEST HERD IN THE NATION FOR MILK — FIFTH CONSECUTIVE YEAR —

Among All Herds On Official Test For All Herds Completing 100 or More Records (M.E.–305–2x)

Year	No. of Records	Milk	Fat	Place
1964	124	12684	632	1st
1963	100	12096	620	1st
1962	108	12167	614	1st
1961	109	11622	573	1st
1960	128	11738	559	1st

ROLLING ACRES GUERNSEYS COMBINE PRODUCTION AND TYPE

HERD CLASSIFIED EIGHT TIMES

1964 . . .	105 Head . . .	10 EXCELLENT –	77 VERY GOOD –	17 DESIRABLE
1963 . . .	129 Head . . .	8 EXCELLENT –	91 VERY GOOD –	28 DESIRABLE
1961 . . .	109 Head . . .	4 EXCELLENT –	83 VERY GOOD –	22 DESIRABLE
1960 . . .	114 Head . . .	8 EXCELLENT –	71 VERY GOOD –	30 DESIRABLE
1958 . . .	77 Head . . .	3 EXCELLENT –	42 VERY GOOD –	22 DESIRABLE
1957 . . .	75 Head . . .	4 EXCELLENT –	34 VERY GOOD –	28 DESIRABLE
1955 . . .	95 Head . . .	3 EXCELLENT –	31 VERY GOOD –	46 DESIRABLE
1951 . . .	30 Head . . .	3 EXCELLENT –	8 VERY GOOD –	14 DESIRABLE

In The Latest Classification We Had –

26 daughters by NORGERT'S ROYAL NANCE, ★ GOLD STAR SIRE ★
100% above the line – 3 E, 20 VG, 3 D

Only summarized sire of the breed to qualify among the top 50 for all three categories — MILK — FAT — TYPE

14 daughters by FOREMOST QUANTITY'S ROYAL, ★ GOLD STAR SIRE ★
100% above the line – 3 E, 11 VG

20 daughters by ROSEWOOD ROYAL ARISTOCRAT, ★ GOLD STAR SIRE ★
100% above the line – 1 E, 15 VG, 4 D

10 daughters by NORGERT'S QUEBEC SCOTSMAN, ★ GOLD STAR SIRE ★
100% above the line – 7 VG, 3 D

8 daughters by NORGERT'S BEA ALEXIS
100% above the line – 5 VG, 3 D

ADD THIS OUTSTANDING GOLD STAR INHERITANCE TO YOUR BREEDING PROGRAM. A CHOICE SELECTION OF BULL CALVES AVAILABLE OUT OF TOP COWS.

"The Welcome Mat Is Always Out At Rolling Acres"

WE TEST . . . . WE CLASSIFY . . . . WE SHOW

Get of NORGERT'S ROYAL NANCE,

★ GOLD STAR SIRE ★

1st at No. Ill., Ill. State, Int.,

3rd at the National, 1964.

Reserve ALL-AMERICAN Get, 1964

Left to right:

Norgert's Nance Nan (E '63 '64)
10190—598—2-4DHIR—305—2x
13770—721—3-4DHIR—305—2x
A-A 3-Year-Old, 1963, Member A-A Best 3 Females, 1963, Res. Sr. & Gr. Ch., National, 1963.

Norgert's Nance's R. Alexis (VG '63 '64)
11230—627—2-9DHIR—305—2x

Norgert's Nance's Ramona (VG '63 '64)
10540—547—2-4DHIR—305—2x
Member A-A Best 3 Females, 1963

Norgert's Nance Tid (E '64)
11876—567—1-11HIR—305—2x
13860—694—3-0HIR—305—2x
*22066—*1094—4-4DHIR—365—2x

Member A-A Best 3 Females, 1963, Res. A-A 4-Year-Old, 1963, A-A 3-Year-Old, 1962, Sr. & Gr. Ch., Int., 1962, 1963, 1964.

The NANCE Junior Get Was Also Reserve ALL-AMERICAN

A ★ GOLD STAR ★ STUDDED HERD

8 Gold Star Dams Bred Or Developed In Our Herd

Norgert's Royal Quebec
Boulder Bridge L. Alexis
Boulder Bridge Quebec
Leeside Champion Solitaire
} **2 daughters of Quebec**

Lockshore Prince's Diamond
Wey Acres Levity Kathryn
Norgert's Royal Dewdrop
Norgert's Scotsman Ramona

15 Gold Star Sires That Have Been Bred Or Developed In Our Herd And At Rosewood

Boulder Bridge Scotsman, 37 daus., 126 rec. av. 10383–5.4–560 (M.E.–305–2x), 44 cl. av. 84.3%.
Colby's Emperor, 18 daus., 28 rec. av. 11111–5.2–575 (M.E.–305–2x), 19 cl. av. 83.6%.
Foremost Quantity's Royal, 39 daus., 68 rec. av. 11134–4.6–511 (M.E.–305–2x), 58 cl. av. 83.3%.
Norgert's Alexis Scotsman, 20 daus., 65 rec. av. 10753–4.9–527 (M.E.–305–2x), 22 cl. av. 85.5%.
Norgert's Quebec Scotsman, 42 daus., 96 rec. av. 11602–5.2–603 (M.E.–305–2x), 44 cl. av. 84.2%.
Norgert's Royal Diamond, 19 daus., 32 rec. av. 10985–5.0–554 (M.E.–305–2x), 17 cl. av. 82.7%.
Norgert's Royal D. Scotsman, 11 daus., 12 rec. av. 11372–4.9–560 (M.E.–305–2x), 13 cl. av. 84.2%.
Norgert's Royal Footprint, 18 daus., 24 rec. av. 10272–5.0–516 (M.E.–305–2x), 18 cl. av. 82.7%.
Norgert's Royal Nance, 30 daus., 57 rec. av. 12919–4.9–638 (M.E.–305–2x), 32 cl. av. 86.1%.
Norgert's Scotsman Master, 10 daus., 10 rec. av. 11227–5.1–567 (M.E.–305–2x), 10 cl. av. 84.6%.
Rosewood Bea Leader, 10 daus., 15 rec. av. 12554–5.0–629 (M.E.–305–2x), 10 cl. av. 84.5%.
Rosewood Diamond's Souvenir, 23 daus., 38 rec. av. 11380–5.3–599 (M.E.–305–2x), 26 cl. av. 84.9%.
Rosewood D. Squire, 13 daus., 20 rec. av. 11530–5.1–593 (M.E.–305–2x), 17 cl. av. 84.4%.
Rosewood Royal Aristocrat, 111 daus., 236 rec. av. 11473–5.0–568 (M.E.–305–2x), 95 cl. av. 84.9%.
Rosewood Royal Beacon, 79 daus., 179 rec. av. 10448–4.7–490 (M.E.–305–2x), 75 cl. av. 82.6%.

ROLLING ACRES

Route 1, Box 244, Elgin, Illinois

Mrs. Gertrude McNaught
Owner

Philip E. Moore
Manager

Thomas A. Griswold
Asst. Manager

"The Welcome Mat Is Always Out At Rolling Acres"

HERD CLASSIFIED FOR THE NINTH TIME – 100% Above The Line

Gold ★ Breeder 1964

22 HEAD . . . 4 EXCELLENT — 15 VERY GOOD — 3 DESIRABLE

8 daughters by Langmeadow Excellance — 2 EXCELLENT — 6 VERY GOOD
7 daughters by Roes-MOR E. Distinction — 5 VERY GOOD — 2 DESIRABLE
4 daughters by Normandy Prospector — 1 EXCELLENT — 2 VERY GOOD — 1 DESIRABLE

A DAM—DAUGHTER PAIR OF EXCELLENTS

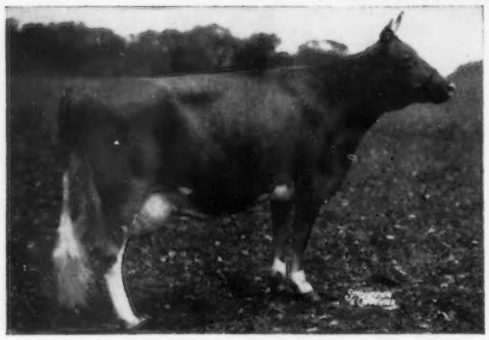

Roes-MOR Flame Delight (92.5%)
Excellent 3 times including '64
9 records that include —
13270—705—9DHIR—305—2x

Roes-Mor E Dee (E '62 '64)
10250—545—Jr2DHIR—295—2x
13471—716—Jr4DHIR—305—2x

DAM OF FLAME DELIGHT AND DAM OF OUR ROES-MOR E. DISTINCTION BULL

← **Roes-MOR Rose's Dimple** (E 5 times)
(picture taken at 15 years of age)

12 records that include —
*11474—*594—Sr3HIR—365C—2x
12663—610—5HIR—305C—2x
12582—598—7HIR—305—2x

4 tested daughters (2 E, 2 VG)

Roes-MOR Victor Dina (E 4 times)

9 records include —
10544—477—5HIR—305C—2x
10470—463—6HIR—305—2x

Another EXCELLENT By EXCELLANCE
Paternal Sister To "E DEE" above

ROES-MOR E NAN (91%)
Excellent 3 times including '64
12250—544—Jr2DHIR—304—2x
13840—607—Jr3DHIR—259—2x
*17530—783—Jr4DHIR—305—2x

An EXCELLENT Prospector Daughter

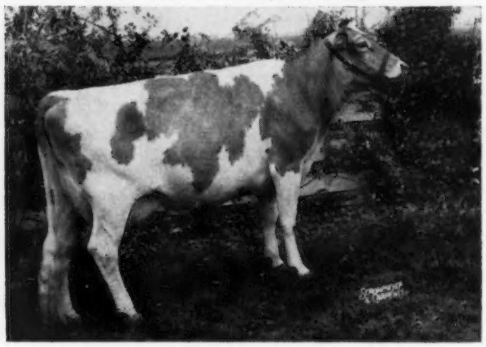

ROES-MOR P. PAM (E '63 '64)
8580—413—Sr2DHIR—305—2x
9700—458—Sr4DHIR—305—2x

She also stems from the ROSE'S DIMPLE family.

We have in our herd 10 daughters of ROES-MOR E DELUXE and 8 bred to DELUXE. He is by Langmeadow Excellance and out of Roes-MOR Flame Delight (see above). DELUXE is a full brother to Roes-MOR E Dee (above). In service is **Roes-MOR E. Distinction,** a son of Langmeadow Excellance and out of Roes-MOR Rose's Dimple (see above). The DISTINCTION daughters are oustanding—they are real nice to handle, have a world of dairy temperament and like to work.

ADD THE BLOOD OF THIS ROSE'S DIMPLE FAMILY TO YOUR HERD. BULLS BY DISTINCTION AND EXCELLANCE OUT OF TOP COWS ARE AVAILABLE.

T. B. Free — Bang's Vaccinated **(Farm 1 Mile North and ½ East of Town)**

ROESCHLEY BROS.
M - Melvin
O - Orie
R - Roy

ROES-MOR FARMS — Flanagan, Illinois

Tel. 8R10 **Stock For Sale — Visitors Welcome**

ABS SEED FOR PROGRESS

BURGER'S PLACE BILLY NOW A TOP AI PROVED SIRE!

0754 BURGER'S PLACE BILLY

Billy has been a top rated proved sire as a result of his outstanding natural service proof based on 16 daughter–dam comparisons during more than five years in the Arnold Kessler Herd, Galt, California. He entered ABS Service on August 23, 1960.

Some bulls have had outstanding proofs as a result of their natural service in single herds only to fall flat on their faces when put into AI service. Such failures to come through in AI are caused by particularly favorable contributing factors present in the natural proof, but missing in the AI situation.

With Billy, however, the situation is different. His AI proof has exceeded the fondest hopes of everyone connected with his AI service. When ABS added the Daughter Herdmate comparison to its stock of standards with which to measure the Breeding Value of a bull we figured an EDS (Estimated Daughter Superiority) figure for Billy +496 M and +21 BF.

Now, on the basis of his first 90 AI daughters, Billy's EDS figures are

+561 M +11 BF

This means that Billy's AI daughters if scattered at random throughout the breed would exceed the Breed Average of 8609 M and 411 BF by

561 M 11 BF

Fortunately, Billy is still going strong at past 11 years of age. A good supply of his frozen semen is available commensurate with its high quality and its high powered herd improving ability.

These recent developments in the startling career of this fabulous bull show how he has carved for himself a prominent place in the "Guernsey Hall of Fame".

GET MORE MILK PER COW
THROUGH ABS GENETIC BUILD-UP

325 N. Wells St., Chicago, Ill. 60610

ABS
AMERICAN BREEDERS SERVICE

GBJ—55 4611

Pinehurst FARMS, INC.

Montague Road, Rockford, Illinois

Phone Area 815-968-0441

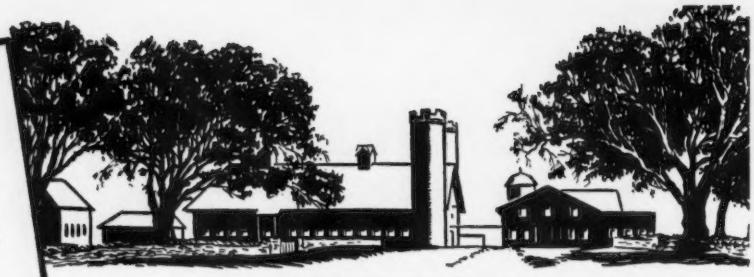

FULL BROTHER TO DEBBY—GAYOSO VIEW FAME'S PATRIARCH IS IN SERVICE AT PINEHURST

Born March 13, 1962

Sire: **Henslee Farms V. Fame** ★ GOLD STAR SIRE ★. He is sire of the 1962, 1963 National Grand Champion Female—Debby—full sister to Patriarch (see below). He is sire of the Champion Best Uddered Cow at the National, 1962 and 1963. He is sire of the All-American Senior Get of Sire, 1963.

HIS FULL SISTER

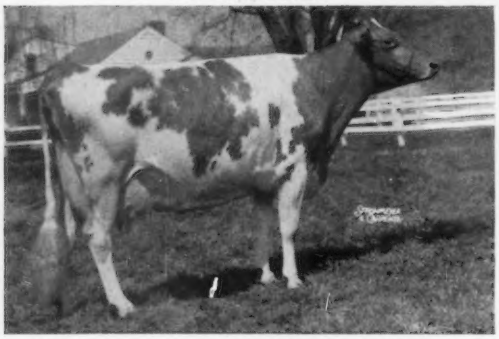

Gayoso View Fame's Debby (E 4 times)
Photo taken April, 1964
11551—474—Sr2HIR—277—2x, *19413—823—Sr4HIR—365—2x, *23354—874—6HIR—305—2x, National Class Leader, 1st for MILK. Twice a Reserve All-American. Twice an All-American. National Grand Champion, 1962, 1963.

HIS SIRE'S DAM

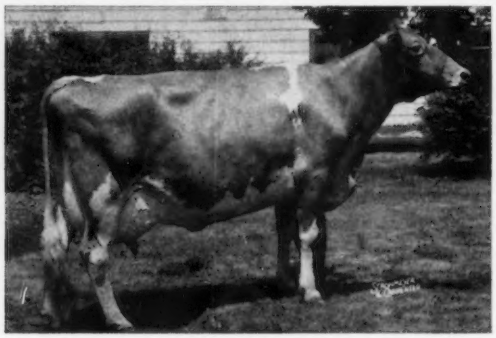

Western Glow Fame's Virtue (E 3 times)
Sold for $10,000, ★ GOLD STAR DAM ★. *15190—635—Jr2—365—2x, 15370—763—Sr4—365C—2x, 14427—712—5yrs—304—2x. 1 tested daughter, Excellent twice. 4 outstanding sons, 2 are GOLD STAR. One in service at ABS, 3 at Curtiss Breeding Service, Inc.

PATRIARCH COMBINES

The Virtue Family through his sire, and the Primrose Family through his dam.

His Dam

Curtiss Candy Butter Debby
10178—519—Sr4HIR—305—2x
10010—491—6DHIR—305—2x
10530—464—7DHIR—305—2x
3 daughters, 3 sons, full brothers.

His Dam's Dam

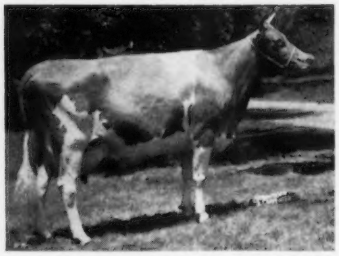

Curtiss Candy Noble Deborah (VG)
Sold in 1946 for $10.500 highest price ever paid for an open heifer at that time.
14455—696—Jr2—365C—3x
17993—837—6yrs—365C—3x
16798—783—8HIR—365—3x
12023—578—9HIR—305C—2x

His Dam's Granddam

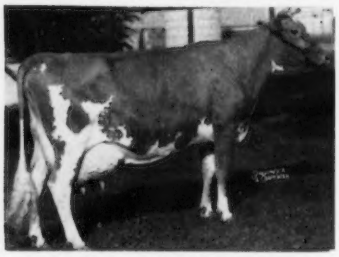

Quail Roost Noble Primrose
(E twice)
Sold in 1945 for $17,000.
1st Aged Cow, Sr. and Gr. Ch., National, 1947.
13894—704—Jr2—365C—3x
12415—*630—Jr3—305C—3x
15730—744—Jr4—365C—3x
13411—644—5yrs—365—3x
1 proved son, 4 tested daughters, all full sisters.

A full brother to PATRIARCH is in service at Far West Farms, Inc., Bow, Washington, and another full brother is at Gayoso View.

PLAN TO VISIT OUR HERD — VISITORS WELCOME

H. E. and F. H. Powell, Owners

Montague Road
ROCKFORD, ILLINOIS

A FOUNDATION SIRE . . . Son of Adonis

Out of a 4 Times Excellent

MAURANA A. BUTTERFAT'S MAURICE

We recently classified 11 daughters in our herd, 5 VG — 5 D — 1 A.
Sire: **Mulhocaway Butterfat Adonis**
Dam: **Bes-Te-Do Maud** (E 4 times)
15031—803—6HIR—365—2x
We bred the MAURICE daughters and other cows in our herd to —

MAURANA B. BUTTERFAT KAVALIER

Born January 15, 1959
On lease from Dr. M. L. Weldy.
A daughter, Maurana K. Butterfat Vera, 12199—644—Sr2—HIR—355—2x, sold to Golden Harvest for $1,150.
Sire: **Mulhocaway Beauty Butterfat,** ★ Gold Star Sire ★
Dam: **Maurana Master's Grace**
E 3 times — VG 4 times
10 good records include: 18982—926—11HIR—365—2x

12 KAVALIER daughters in our herd.

A Home-Bred Junior Herd Sire —

LOULEE LANE ISLAND JEWEL

Born January 2, 1963
Sire: **Yellow Creek Jewel Supreme,** ★ Gold Star Sire ★
Dam: **Imp. Bessie of Fauxquets de Haut** (VG '62 '63)
13642—638—Sr3—305C—2x
14410—629—9yrs—DHIA—306—2x

A Junior Sire —

MULHOCAWAY BUTTERFAT FISHERMAN

Born July 17, 1964
Owned jointly with Lloyd B. Wescott, Rosemont, N. J.
Sire: **Mulhocaway Butterfat Hollirex**
★ GOLD STAR SIRE ★
Dam: **Mulhocaway Pearl** (E '63), purchased by Dr. M. L. Weldy for $1,650 where she is now on test. First prize 3-year-old, Res. Sr. and Gr. Ch., International; first (in milk) at the Royal Winter Fair, 1964; Honorable Mention ALL-AMERICAN in 1963 and again in 1964.

PLAN TO VISIT OUR HERD
WE CLASSIFY — WE TEST on DHIR — WE SHOW

Mr. and Mrs. Louis L. Kuebker, Owners

Telephone 815-385-5628
McHenry, Illinois

LOULEE LANE FARM

A HERD SIRE—Rich In ★ GOLD STAR ★ And CLASS LEADING INHERITANCE

ROSEWOOD V. JASON

Born September 6, 1962
Sire: **Rosewood Nona's Valor,** a son of Henslee Farms Galahad's Virgel and out of Henslee Farms G. Nona (E '56 '58), Reserve All-American Produce, 1960. ★ GOLD STAR DAM ★. 5 records that include 15652 lbs. milk, 682 lbs. fat, 6yrs—365C—2x. 5 tested daughters, 4 summarized sons.

HIS DAM

ROSEWOOD LADY JANE (VG 4 times)
7 records that include —
12399—*749—Jr4HIR—305—2x
12861—789—5HIR—305—2x
13278—851—6HIR—305—2x
14600—937—7DHIR—305—2x
15070—*998—8DHIR—305—2x
Class Leader 5th for Fat when made.
16480—*1041—10DHIR—305—2x
Class Leader 6th for Fat
3 tested daughters that include Rosewood Bea Jan (VG '63), 13490—704—Jr3DHIR—305—2x.

PLAN TO VISIT OUR HERD

Visitors Always Welcome

SCHULTZ GUERNSEY FARM
7 miles southwest of Peoria
8 miles southeast of Hanna City
8 miles northeast of Glasford

William F. Schultz — Telephone 697-6633
R. 3, Box 162, **PEORIA, ILLINOIS**

Two Herd Sires Rich In Virtue Family Inheritance

HENSLEE FARMS KING VICTOR

Born January 7, 1959. Sire: **Henslee Farms V. American,** a son of McDonald Farms S. Marguerite (E 4 times), triple GOLD STAR DAM in Canada, 13807—792—Sr4—365C—3x, 4 tested daughters, 5 summarized sons, 2 are GOLD STAR sires.

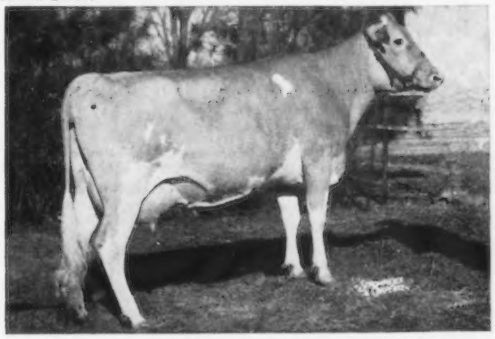

HIS DAM: **Henslee Farms O. Victoria** (VG), 11522—529—Sr3HIR—331—2x, 14650—655—5DHIR—305—2x. Dam: **Virtue of Aldarra** (E '56), *17977—*883—5yrs—365C—2x. 1 son, Henslee Farms Galahads Virgel—he sire of V. American, sire of **KING VICTOR.**

LEA-DALE'S LADY'S FAME

Born March 2, 1962. Sire: **Henslee Farms V. Fame,** ★ GOLD STAR SIRE ★. Dam: **Lea-Dale's Fashion Lady** (VG '63), 11200—484—6DHIR—298—2x; 12550—568—7DHIR—305—2x, 11060—485—8DHIR—305—2x. 4 tested daughters. Fashion Lady is a maternal sister to Lea-Dale's C.F. Pet (VG), 10770—489—Jr4DHIR—299—2x.

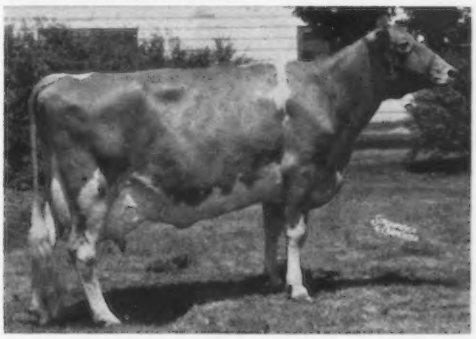

HIS SIRE'S DAM—MATERNAL SISTER TO. O. VICTORIA: **Western Glow Fame's Virtue,** Excellent 3 times, sold for $10,000. 15370—763—Sr4—365C—2x. ★ GOLD STAR DAM ★.

FASHION LADY is dam of the first prize Produce, Illinois State Fair, 1964.

In addition to the above two sires we are also breeding a few to Gayoso View Top Command and Wyno Saint's Hero.

Dale Dunteman, Owner
Tel. 868-2813
SHUMWAY, ILLINOIS

LEA-DALE FARM
3 miles west of Shumway, 12 miles northwest of Effingham off Route 33.

BREED YOUR HERD TO THIS GREAT GOLD STAR SIRE

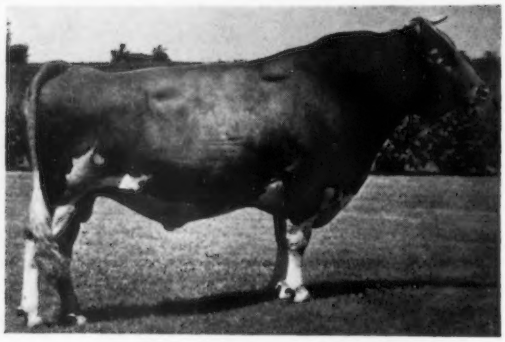

Roberts Farm Royal's Peer

★ GOLD STAR SIRE ★

19 daus., 26 rec. av. 12636—4.6%—584 (M.E.—305—2x), 23 cl. av. 84.1%.

ROYAL'S PEER'S CONCEPTION RATE IS HIGH

Myron Erdman says, "We have never culled a Royal's Peer daughter before she was tested. His high summary features all his daughters — **NONE CULLED. Those that have seen the ROYAL'S PEER daughters are impressed with their udders. Several are on test at Myown on their fourth lactations, and they still look as good as two-year-olds. Lawrence O. Colebank, official classifier, has yet to lower the classification on the Royal's Peer daughters."**

—— A STRONG FEMALE LINE ——

They Come By This Inheritance For Milk Naturally — HIS 3 NEAREST DAMS — ALL IDEAL BRED — ALL HAVE OVER 20,000 POUNDS OF MILK AND ALL HAVE DAUGHTERS WITH 20,000 POUNDS OF MILK

His Dam's Dam

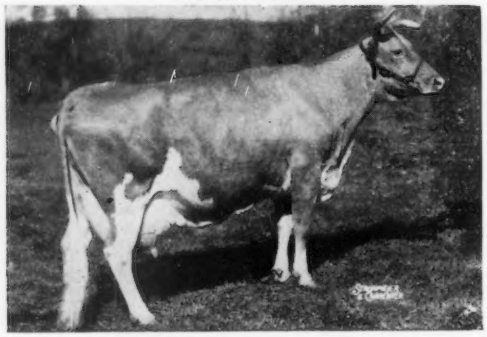

Ideal's Wistar's Susie
★ GOLD STAR DAM ★
9 records include 4 Class Leading Records
21384—*1182—6yrs—365C—3x
20861—1136—8yrs—365C—3x
21926—*1261—11yrs—365—3x

6 tested daughters that include —
Comet's Susie (opposite); **Ideal's Rose King's W. Susie, 3 Class Leading Records that include 20676—*1240—5yrs—365C—3x; Ideal's Superior's W. Susie (E 3 times), *22290—1205—Sr3—365—3x.**

His Dam

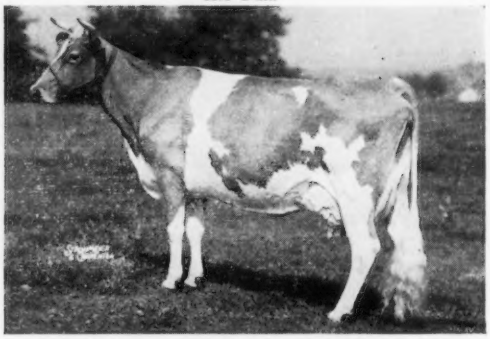

Ideal's Comet's Susie (E '57 '59)
★ GOLD STAR DAM ★
8 records include: **13625—649—Jr2—365—3x**
18828—919—Sr3—365—3x
22016—1036—5yrs—365C—3x

6 tested daughters that include —
Ideal's Pontius' Susie (VG '62 '63), 20550—1034—7yrs—365—3x; Ideal's Standbest C. Susie (VG '62 '63), *20514—*1054—Sr3—365—3x, 20298—1116—5yrs—365—3x.

A few of the breeders who are already breeding to ROYAL'S PEER include: Orville Brown, Brownies Guernseys, Woodburn, Oregon; Hoard's Dairyman Farm, Ft. Atkinson, Wisconsin; Fred Hyer, Hycrest Farm, Olathe, Kansas; Dick Merritt, Old Farms, Farmington, Conn.; Glen Oaks Farm, Danville, Ohio. Wally Alpers, Dana Stewart, Bateman Farms, and many others in Illinois are breeding to ROYAL'S PEER. **The Bateman herd was the highest DHIA herd in Illinois last year, and they selected ROYAL'S PEER to hold their production.**

Breed Your Herd To Peer — Write for further information.

PLAN TO VISIT MYOWN GUERNSEY HERD, CHENOA, ILLINOIS, AND SEE THE ROYAL'S PEER DAUGHTERS.

HIS SEMEN IS NOW AVAILABLE TO BREEDERS EVERYWHERE . . . ORDER YOUR PEER SEMEN NOW.

6-11 ampules	$8.00 per ampule
12-23 ampules	6.00 per ampule
24-100 ampules	5.00 per ampule
Over 100 ampules	4.00 per ampule

EASTERN IOWA BREEDERS, Hiawatha, Iowa **Tel. 319 - 365 - 5265**

OUR HERD SIRES

A GOLD ★ SIRE Out Of An Excellent GOLD ★ DAM . . . The Great SUSIE Family.

A Bonanza Son With A ★ GOLD STAR ★ Studded Pedigree . . . Combines The ERMINE and BLANCHE Families.

Roberts Farm Royal's Peer — ★ GOLD STAR SIRE ★

19 daus., 26 rec. av. 12636—4.6%—584 (M.E.—305—2x), 19 cl. av. 83.8%.
He now has 23 classified daughters that average 84.1%.

Sire: **Fairlawn Peer's May Royal** ($10,000)
5 of his 7 nearest dams classified Excellent. He is by Fairlawn Actorine's Peerless, and out of an Excellent granddaughter of ERMINE (pictured below).

Dam: **Ideal's Comet's Susie** (E twice)
GOLD ★ DAM
8 records include 22016—1036—5yrs—365C—3x. 6 tested daughters—4 VG. A daughter of a GOLD ★ DAM, and a double EMPEROR'S SUSIE, Liebers Trophy winner, 1950.

Typical ROYAL'S PEER Daughters

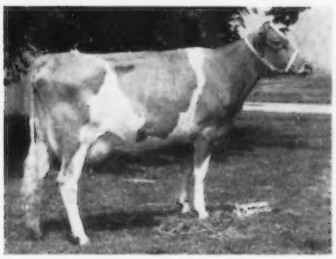

Myown Peer's Valiant Sarah
(VG '62 '63 '64)
12300—546—2-3DHIR—305—2x
14250—675—3-3DHIR—305—2x
14941—711—4-5DHIR—305—2x
(pending)

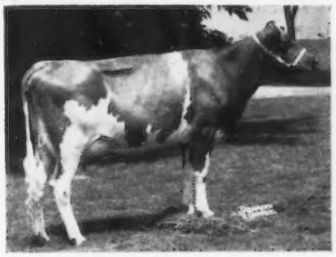

Myown Peer's Greta
10560—548—2-5DHIR—305—2x
11860—608—3-5DHIR—305—2x
12470—663—4-5DHIR—305—2x

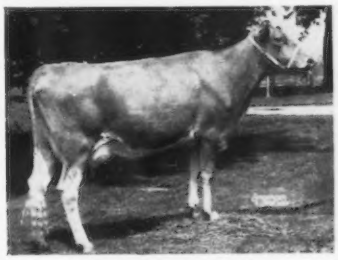

Myown Peer's Kathy
(VG '62 '63 '64)
12330—519—2-2DHIR—305—2x
13590—601—3-1DHIR—305—2x
13380—575—4-2DHIR—305—2x

PEER is available to breeders everywhere. Have your local A.I. organization or your inseminator order from **Eastern Iowa Breeders, Hiawatha, Iowa,** Tel. Area Code 319-365-5265.

Our Junior Sire . . . His Excellent Dam Represents The Fifth Generation Of GOLD ★ DAMS.

Chedco Bonanza's Actor — Dropped May 11, 1962

Owned jointly with Wallace M. and Dorothy E. Alpers, Fairbury, Illinois

Sire: **Nyala Ermine's Bonanza,** GOLD ★ SIRE, 443 daus., 664 rec. av. 10896—5.0%—545—(M.E.—305—2x), 418 cl. av. 83.7%.

His GOLD STAR Dam

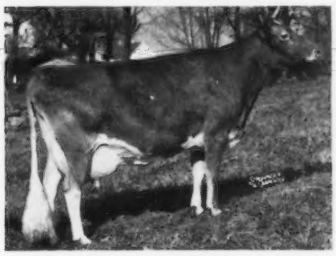

Fairlawn Actor's Hollyhock
GOLD ★ DAM
Excellent 6 times
7 records include:
18950—870—8r4—365—3x
18745—915—6yrs—365—2x
3 tested daughters (1 E, 2 VG) a daughter of **K. Laurel** (below).

Fairlawn Peerless Ermine
GOLD ★ DAM
Very Good 3 times
5 records include:
17855—893—8yrs—365—3x
16892—838—10yrs—365—2x
6 summarized sons (2 GOLD STAR)
5 tested daughters (1 E, 3 VG)

His Sire's GOLD STAR Dam

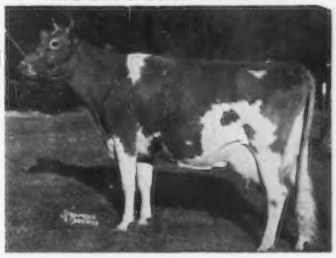

A Strong Female Line — The BLANCHE Family . . . All GOLD STAR DAMS

Fairlawn K. Laurel
GOLD ★ DAM
16069—802—Jr4—365—3x

Fairlawn Peer's Holly
GOLD ★ DAM, VG 6 times
16593—887—5yrs—365C—3x

Fairlawn K. Muriel
GOLD ★ DAM, E 12 times
17203—910—10yrs—365—2x

Riegeldale King's Blanche
GOLD ★ DAM, VG 6 times
15244—841—5yrs—365C—3x

1964 ★ GOLD STAR HERD ★ . . . 52 DHIR records average 12476—4.8%—598 (M.E.—305—2x), 48 classified average 83.7%.

BREEDING STOCK AVAILABLE . . . WRITE US YOUR NEEDS

Farm is located 3 miles west, 4½ miles south and ½ mile west of Fairbury.

MYOWN GUERNSEYS

Chenoa, Illinois

Myron Erdman, Owner
Tel. Fairbury 692-3090
Area Code 815

Gold Star Breeder 1963

Hello From Ren—Lo

A Herd That Is Founded On The Blood Of Proved Cow Families

4 MAIN FAMILIES MAKE UP MOST OF OUR HERD

PLAN TO VISIT THE HERD — See the daughters of our "T" — "D" — "M" — "P" families

The Illinois and the International Dairy Show Senior And Grand Champion Bull —

REN-LO LEADER'S MAJOR — Comes From Our "M" Family

See page 786 — November 23, 1964 Guernsey Breeders' Journal for a picture of Major's dam and Excellent maternal sister.

The "D" Family . . . 14 Direct Female Descendants In Our Herd

REN-LO PRINCE'S DAWN (Excellent)

13910—655—7DHIR—305—2x, 11380—524—8DHIR—281—2x

6 lactations total 88,484 lbs. milk, 4,190 lbs. fat

4 DAUGHTERS IN THE HERD

Ren-Lo Capulet's Dimple (VG)
17194—890—4yrsDHIA—363—2x
14840—768—5DHIR—305—2x
15230—793—6DHIR—305—2x
14940—746—7DHIR—305—2x

Ren-Lo Le Royalist Debbie (VG)
10090—527—Sr4DHIR—305—2x

Ren-Lo Capulet's Destiny
Full sister to Dimple
10070—439—Jr2DHIR—305—2x
13830—609—Jr3DHIR—297—2x

Ren-Lo Esquire's Darling (VG)
11482—506—2yrsDHIA—344—2x
11950—487—Sr4DHIR—305—2x

Our herd is being bred to **REN-LO LEADER'S MAJOR** and to top AI sires like **Norgert's Royal Nance, McDonald Farms Jolly Vern** and **Franchester Cecilia's Bonanza.**

We have for sale an outstanding bull calf, born May 27, 1964, out of Dimple (above), and by Cecilia's Bonanza.

PLAN TO VISIT OUR HERD • Visitors Always Welcome

Loren Bauer, Owner

Tel. Gladstone 7-4598

REN—LO

2 miles west, ½ mile south
Route 2, Cissna Park, Illinois

Home Of Denishawn Guernseys

— OUR SENIOR HERD SIRE —

A son of the 5 times EXCELLENT Floy.

SPRING RIDGE VERITY'S MATADOR

Born March 10, 1958

10 daughters, 10 records average 10320 lbs. milk, 526 lbs. fat, M.E.—305—2x, 13 recently classified in our herd 5 VG — 6 D — 2 A.

Sire: **Curtiss Candy Lucky Fred**

DAM OF MATADOR

SPRING RIDGE FLOY (E 5 times)
15220—757— 9DHIR—305—2x
15250—813—11DHIR—305—2x

Sire: **Curtiss Candy Verity Lad,** a son of St. James Count's Verity (E '51 '53)
18772—924—6yrs—365—3x
1st 4-Year-Old, Sr. & Gr. Ch., Iowa and Illinois, 1946. Grand Champion No. Illinois Parish Show at 15 years of age, 3 summarized sons, 3 tested daughters.

— A JUNIOR HERD SIRE —

A V. Fame Son Out Of A Very Good Daughter Of Count's Verity—she the dam of the sire to FLOY.

MARGENDELL YEOMAN

Born March 6, 1961

Sire: **Henslee Farms V. Fame,** ★ GOLD STAR SIRE ★
A son of Western Glow Fame's Virtue (E 3 times) sold for $10,000, GOLD STAR DAM. 15370—763—Sr4—365C—2x. 2 summarized sons—both are GOLD STAR SIRES, 1 tested daughter, Henslee Farms Fame's Melinda (E 3 times), 13590—579—Sr3DHIR—305—2x.

DAM OF YEOMAN

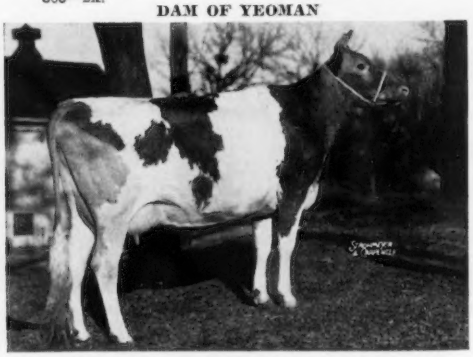

MARGENDELL LOYAL VERITY (VG '60 '62)
10591—525—Sr4HIR—305—2x 10558—515—7HIR—305—2x
11599—549—5HIR—305—2x 10913—510—8HIR—305—2x
She is a daughter of St. James Count's Verity—dam of Curtiss Candy Verity Lad, he sire of Spring Ridge Floy—**dam of our Matador bull.**
Loyal Verity is also the dam of Margendell His Majesty.

PLAN TO VISIT OUR HERD . . .

We Classify . . . We Test On DHIR. We are always pleased to show you our herd.

Phil S. Dickinson—Everett L. Dickerson
Tel. JU 4-4037
Route 1, Box 159, **SOUTH ELGIN, ILLINOIS**

RIVER BEND FARM

3 miles south of Elgin on Illinois 31.

PECK'S GUERNSEY FARM

A Former Herd Sire And His Full Brother—Now In Service

McDONALD FARMS JOLLY VETERAN . . . 8 Daughters In Our Herd

5 daughters were classified in our herd—100% above the line

4 VERY GOOD—1 DESIRABLE

Now In Service . . . Full Brother To Jolly Veteran

McDONALD FARMS JOLLY CHIEF . . . Dropped March 9, 1959

4 daughters were classified in our herd—100% above the line

1 VERY GOOD—3 DESIRABLE

His first daughter to finish test — **Peck's Chief's Cherry** made 12807 lbs. milk, 531 lbs. fat, 2-2HIR—343—2x
Sire: **McDonald Farms High Neptune**—sire of more All-American progeny than any other bull of the breed.

HIS SIRE'S DAM

McDONALD FARM KINGS JOLLY LADY
Very Good 3 times, Excellent 4 times. Sold at private treaty for $12,500.
12417—622—Jr2—365C—3x
13461—723—Jr4—365—3x
15575—869—7yrs—365—3x
The Douglaston Lady Mary family.

HIS DAM

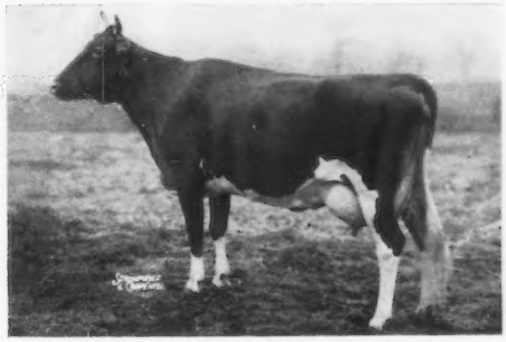

McDONALD FARMS LE PROPHETESS
Very Good 5 times
Lifetime production, 9 lactations total 111,862 lbs. milk, 6,022 lbs. fat. 9 records that include —
13719—765—Jr4—365C—3x
12945—743—5yrs—365C—2x
12502—624—8HIR—305—2x
12840—660—12DHIR—305—2x

We also have in our herd 7 daughters by **PECK'S JOLLY ALERT,** he a son of McDonald Farms Jolly Veteran — full brother to Jolly Chief (see above) and out of Peck's King Janeva (VG 7 times), 14156—700—Sr4HIR—365—3x, 11062—598—6HIR—315—2x. **7 daughters in our herd were classified — 100% above the line . . . 2 VERY GOOD — 5 DESIRABLE.**

We also have in our herd 12 daughters by Hominy Hill Rose King and a Rose King son is in service —

PECK'S ROSE KING'S DANDY

Born May 4, 1962

Dam: **Corvilla's T. Select** (VG '59 '62), 9752—482—Jr2HIR—305—2x, 10657—508—Jr3HIR—305—2x, 10750—504—6HIR—305—2x. She is by McDonald Farms Jolly Tony ★ GOLD STAR SIRE ★.

HIS SIRE'S DAM

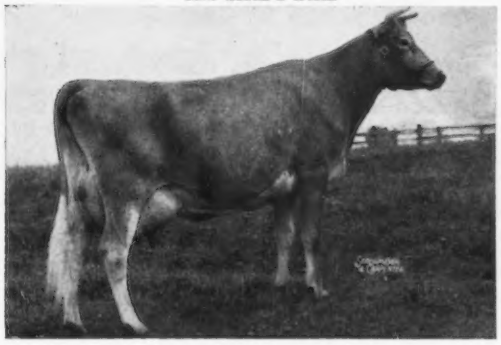

MEADOW-GOLD ROSABELL
★ GOLD STAR DAM ★
*14372—*733—Jr4—305C—2x
2 summarized sons include —
Hominy Hill Rose King
★ GOLD STAR SIRE ★
Sire of 12 daughters and a son, KING'S DANDY, in our herd. 5 tested daughters, 2 were Class Leaders, 4 were classified 2 E — 2 VG.

Stock For Sale — Visitors Always Welcome

Marion M. & Oscar Behling, Owners Tel. Area Code 312-CE2-7555 **GENEVA, ILLINOIS**

Farm located southwest edge of Geneva—1628 Western Avenue

WalDor Acres

NOW IN SERVICE

A BONANZA Son From The GOLD STAR BLANCHE Family

CHEDCO BONANZA'S ACTOR . . . Owned jointly with Myown Guernsey Farm, Chenoa, Illinois

Born May 11, 1962

Sire: **Nyala Ermine's Bonanza, ★ GOLD STAR SIRE ★**
The Ermine Family

ACTOR IS FROM A GREAT FEMALE LINE

Dam: **Fairlawn Actor's Hollyhock** (E 6 times), 18745—915—6yrs—365—2x
2nd Dam: **Fairlawn K. Laurel,** ★ GOLD STAR DAM ★
3rd Dam: **Fairlawn Peer's Holly,** ★ GOLD STAR DAM ★
4th Dam: **Fairlawn K. Muriel** (E 12 times), ★ GOLD STAR DAM ★
5th Dam: **Riegeldale King's Blanche,** ★ GOLD STAR DAM ★

STOCK USUALLY FOR SALE – VISITORS WELCOME

Wallace M. and Dorothy E. Alpers

R. R. 1, Fairbury, Illinois
Phone (area code 815) 692-3288

HERD SIRES AT SHADY LAWN

McDONALD FARMS ROYAL WARDEN

Born March 12, 1955. 20 daughters were recently classified in our herd—**all above the line.** Sire: **McDonald Farms Jolly Paragon,** son of Della—Excellent daughter of Lady Augusta, ★ GOLD STAR ★ dam. Dam: **Elmerest Prophet's Pauline,** Excellent 5 times, 9 records include, *12870—*660—Sr2—305C—2x. 2 tested daughters include McDonald Farms Jolly Aurora (E 3 times), 11670—642—5DHIR—305—2x. She a full sister to two summarized full brothers — McDonald Farms Jolly Tony, McDonald Farms Jolly Zeno.

McDONALD FARMS JOLLY BRIAN

Born April 22, 1958. Sire: **McDonald Farms High Neptune.** Dam: **McDonald Farms Pre Tiara** (VG). 5 records that include 12459—609—Jr2—365C—3x. She is also the dam of McDonald Farms Supreme Deanie, ★ GOLD STAR SIRE ★, 13 daughters, 23 records average 10493—535—M.E.—305—2x, 13 classified average 85%.

A Jolly Brian Son Is Also In Service

SHADY LAWN J.B. ADVANCEMENT

Born December 31, 1960. He is out of a daughter of McDonald Farms Jolly Tony, ★ GOLD STAR SIRE ★, he a maternal brother to our ROYAL WARDEN bull, (see opposite).

Our 1964 HERD CLASSIFICATION — 38 Head Classified — 1 EXCELLENT — 14 VERY GOOD — 20 DESIRABLE

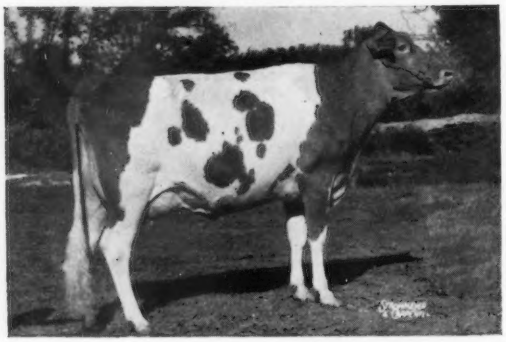

McDONALD FARMS MISS ELMIRA (E—91%)

All-American Junior Yearling, 1962. 1st prize 2-Year-Old, Senior and Grand Champion, Illinois, 1963, Honorable Mention All-American 2-Year-Old, 1963, 2nd prize 3-Year-old, Illinois, 1964.

We are also breeding a few to McDonald Farms Jolly Val and to Margendell His Majesty. 4 His Majesty daughters in the herd were classified — 3 VG — 1 D

PLAN TO VISIT OUR FARM — Visitors Always Welcome

Herbert J. Rogers
Telephone 6563
Emden, Illinois

SHADY LAWN FARM

1½ miles Southwest of Emden.

MUEHLING MEADOWS

"Guernseys With A Promise"

Stop In! See the **T. McDonald's,** the **Champion Chum's,** the **Cecilia's,** the **Florence Family,** and the **Belinda Family.**

Why not breed your herd to T. McDonald? **Corvilla's T. McDonald** is the fast rising sire that is siring the kind that milk, show and classify. **LOOK at his first offspring!**

2 T. McDonald Daughters

(Pictured as a heifer)
Wagner's T. Elite (VG)
Classified 87.5 as a 2-year-old.
VDEVDVVEEEEEV
(Excellent Mammary straight across)
9025 — 455 — Jr2DHIR — 365 — 2x
Record made on show circuit.
3rd Best Uddered Cow, Ill. State Fair, 1964.

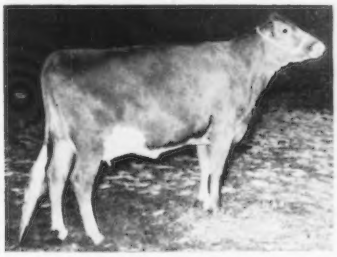

McDonald's Elane (VG)
Classified 87.5 as a 2-year-old.
VVEADVEVDVDDV
Fresh as a 3-year-old and udder looks just "udderly terrific".
11126 — 648 — Jr2DHIR — 2x (pending)
Record made on show circuit.

A T. McDonald Son

Muehling Meadows T. Dave
1st prize Bull Calf, Illinois, Indiana, and International, 3rd at National, 1964.
Honorable Mention ALL-AMERICAN Bull Calf, 1964.

Corvilla's T. McDonald is fast becoming the most popular sire ever used at Muehling Meadows because his daughters do have everything you want — production, size, upstandingness, easy milking, and beautiful udders. His first daughters have Excellent Shoulders, and this is what the Guernsey breed needs. His sire, **McDonald Farms Jolly Tony,** is GOLD STAR, 34 daus., 65 rec. av. 10990—543 (M.E.—305—2x), 46 cl. av. 84.7%, and is considered one of the best in the breed. His dam, **Dot-Mar Tony Grace,** Res. ALL-AMERICAN 3-Year-Old, 1959, sold for $3,300 in the 1960 Land of Lincoln Illinois Guernsey Classic.

Add this greater type and production to your herd by writing or phoning for service to T. McDonald. His frozen semen is for sale today.

Our most recent herd classification was 84.5, and production is up to 513 Fat (DHIA) on 36.2 cows.

Richard L. Muehling
Cissna Park, Ill.
Ph GL 7-3265

Audrey D. Wagner
Cissna Park, Ill.
Ph GL 7-3261

OUR HERD IS BUILT ON A FIRM ★ GOLD STAR ★ INHERITANCE

A FOUNDATION SIRE — DENNIS FARM FORE JULIUS — ★ GOLD STAR SIRE ★

Sold to Badger Breeders Cooperative, Shawano, Wisconsin. JULIUS is by McDonald Farms Fore Noble Lad and from the outstanding JILL-JUNE family. He is out of Dennis Farm Mischief June (E '60 '62), lifetime production of 112,000. Next Dam: Dennis Farm Predictions Jill, (VG 3 times), lifetime production over 100,000 lbs. milk, 6 tested daughters. **When last summarized, 17 JULIUS DAUGHTERS HAD MADE 29 RECORDS IN OUR HERD, for an average of 10854 POUNDS OF MILK, 542 POUNDS OF FAT, M.E.—305—2x, 15 CLASSIFIED 83.6%. 10 DAUGHTERS STILL IN THE HERD AND WE ARE STILL USING HIS SEMEN.**

A Herd Sire

NORGERT'S QUEBEC R. KAJOHN
Born February 17, 1962
1st prize Junior Yearling, Illinois State Fair, 3rd at the National, Honorable Mention All-American Junior Yearling, 1963.

More ★ GOLD STAR ★ Inheritance

KAJOHN is sired by Norgert's Quebec Scotsman, ★ GOLD STAR SIRE ★, and he is sired by a ★ GOLD STAR SIRE ★ out of Boulder Bridge Quebec (E '50 '51), ★ GOLD STAR DAM ★, 15731—765—5yrs—365—3x, Sr. & Gr. Ch., Minn., Wisc., 1949, Wisc., 1951. Dam of 8 tested daughters. 2 are ★ GOLD STAR ★ dams.

KAJOHN is out of Norgert's Royal Kajilla (VG 5 times), 1st prize 2-Year-Old, Wisconsin, 1956.
17571—892—5HIR—365—2x
15470—800—6DHIR—305—2x
15640—797—7DHIR—305—2x
13370—706—9DHIR—305—2x
She is sired by Foremost Quantity's Royal ★ GOLD STAR ★ sire and he is the sire of 6 ★ GOLD STAR ★ sons.

We are also breeding a few of our animals to top sires in the Curtiss Breeding Service, Cary, Illinois.

PLAN TO VISIT OUR HERD — WE USUALLY HAVE A CHOICE SELECTION OF STOCK FOR SALE — VISITORS ALWAYS WELCOME.

Roy Breeze and Sons (Dale and Dave)
Telephone Paw Paw 8101
Lee, Illinois

ROYLU FARM
Paw Paw Road South Off Hwy. 30
2 miles, ½ mile east.

The MAYNARD Daughters In Our Herd Are MOST IMPRESSIVE

HIMSELF

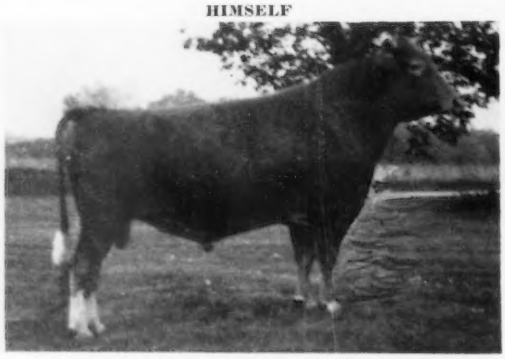

MAYNARD OF RED GATE FARM
Born January 14, 1961
20 daughters in our herd
Sire: **Ideal's Narrator**
A son of Ideal's Superior, ★ GOLD STAR SIRE ★, and out of Ideal's Beacon's Narlene, (VG).
16682—825—Sr3—365C—3x
17520—875—5yrs—365—3x
14817—754—6yrs—305—3x

HIS DAM

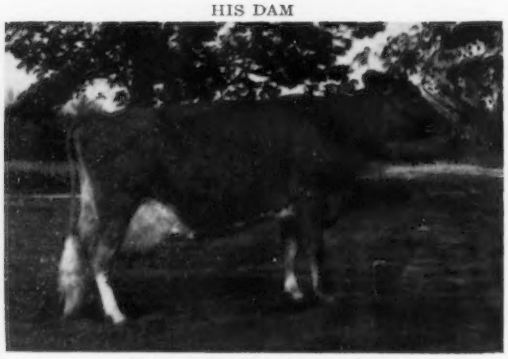

FAY OF RED GATE FARM
12744—612—5DHIA—364—2x
12233—562—6DHIA—305—2x
11679—506—9-1DHIA—258—2x
Still on test
A daughter of Hill Girt Emory's Glen—a former herd sire. She is also the dam of Red Gate Farm Orchid, 3rd prize Junior Yearling Heifer, Illinois State Fair, 1st at the District 5 Parish Show and 1st at several county fairs during the 9 weeks we were on the show circuit, 1964.

See page 787, November 23, 1964 Guernsey Breeders' Journal for picture of Maynard's maternal sister and two of our MAYNARD daughters. In addition to MAYNARD we are breeding a few to Henslee Farms V. Fame, Gayoso View Top Command and Mulhocaway Butterfat Dispatch.

PLAN TO VISIT OUR HERD — SEE THE "MAYNARD" DAUGHTERS . . .

Art and Glen Bauer
Telephone GLadstone 7-4395
Cissna Park, Illinois

RED GATE FARM
2 miles south, 4 miles west of Cissna Park

INDIANA GUERNSEY BREEDERS' ASSOCIATION, INC.

Box 426, Mulberry, Indiana—Telephone: Mulberry AC 317-296-2666

OFFICERS

President — Greyble L. McFarland, Jr., Indianapolis
Vice-President — Russell J. Wenger, Goshen
Secretary — Robert E. Jones, Mulberry
Treasurer — Loren Metzger, South Whitley

DIRECTORS

District 1 — Romie Spurlock, Goodland, '66
District 2 — Russel J. Wenger, Goshen, '65
District 3 — Loren Metzger, South Whitley, '66
District 4 — Otis P. Ritchie, Gaston, '66
District 5 — Carl L. Jenkins, Peru, '67
District 6 — Russdl L. George, Lebanon, '67
District 7 — Raymond Stultz, Terre Houte, '65

DIRECTORS AT LARGE

John L. Loveless, Cromwell, '67
Greyble L. McFarland, Jr., Indianapolis, '65

An Invitation To Guernsey Breeders Everywhere - -

We invite you to study the breeding programs presented by the following progressive breeders on your way to or from the Annual Meeting in Columbus.

MEMBERS
*Lifetime Member
†Member of The American Guernsey Cattle Club

Anderson, Herb, P. O. Box 85, Lynn
†***Baker, Dale**, R.R. 5, Huntington
***Bash & Co., C. E.**, R.R. 2, Huntington
Blair, Charles & Robert, R.R. 1, Rosedale
Blair & Son, Paul, R.R. 4, Box 387, Terre Haute
Bosstick, Mrs. Kathleen, R.R. 1, Rosedale
†**Bracken, A. M.**, R.R. 1, Yorktown
Bradburn, Brooks, R.R. 3, Huntington
Brattain, Norman, R.R. 2, Liberty
Brown, Robert E., R.R. 2, Gaston
Burke-Barton Farm Rt. 1 Mulberry
†**Cochard, C. C.**, R.R. 2, Greenfield
Cole & Sons, Melvin R., R.R. 1, Lewisville
†**Coleman, Harold W.**, R.R. 1, Box 242, Kokomo
†**Coleman, Walter**, R.R. 3, Frankfort
Cook, James A., R.R. 3, Box 341, Elkhart
Craig, Charles, Jonesboro
†**Craig, Dr. R. A.**, R.R. 2, Kokomo
Crandall & Sons, Homer E., R.R. 1, Lewisville
***Crocker, Bill**, R.R. 5, Plymouth
†**Custer & Sons, A. J.**, R.R. 3, Auburn
Daggett, Naomi J., R.R. 4, Box 104, Union City
***Davis Dairy Farms**, R.R. 3, Anderson
†***Duff, J. Fred**, 121 South Lebanon St., Lebanon
Easterday, James Richard & Sonja, R.R. 4, Box 125, Rochester
†***Eby Brothers**, R.R. 3, Elkhart
†**Eby & Sons, Everett**, R.R. 3, Elkhart
†***Eby, Mervin**, R.R. 3, Elkhart
Ferguson, Max L., R.R. 4, Brazil
Fields, Byron, American Dairy Ass'n. of Ind., 130 East Washington St., Indianapolis
Franks, Frank, Wawaka
Franks, William T., R.R. 1, Wawaka
Fruits, Donald, R.R. 1, Russellville
George, Russell, R.R. 2, Box 267, Lebanon
†**Germann Brothers**, R.R. 2, Bremen
Gierhart, David, R.R. 1, Bryant
Gierhart, Joseph D., R.R. 1, Bryant
Gierhart, LeRoy, R.R. 1, Bryant
Gierhart, Paul, R.R. 1, Bryant
Grosse, Ed Rt. 3, Goshen
†**Guard, William, & Daugherty, William**, R.R. 1, Pennville
Hahn, Ernest, R.R. 1, Bremen
Haynes, Richard, R.R. 1, Garrett
Hershman, Sam A., Kirklin
†**Hillman & Family, Norman**, R.R. 4, Brazil
Hochstetler, Levi R., R.R. 2, Nappanee
†***Holden, R. L.**, R.R. 4, Columbia City
Hoover, David, R.R. 3, Gosnen
Hoover, Paul, R.R. 3, Box 81, Goshen
†**Houser & Son, Harold**, R.R. 1, Mooreland
Imes, Warren, R.R. 3, Kendallville
Indian Mound Farm, New Harmony
†**Jenkins, Carl L.**, 1 Golden Hills, Peru
Keefer & Sons, Lester, R.R. 1, Wawaka
†***Kendall Stock Farm**, R.R. 18, Box 531, Indianapolis
†**Kesler, Gordon**, R.R. 1, Dunkirk
†***Kingen & Son, Darius**, R.R. 7, Muncie
Kitchel, Marion, R.R. 1, Box 256, Richmond
Knaga, Edward, R.R. 3, Box 334, Crown Point
†***Krannert, Herman C.**, R.R. 1, New Augusta
Lahr, Cyril, Rt. 6, Huntington
†**Lehman, Peter B.**, R.R. 4, Decatur
Lipply, Maurice D., R.R., Silver Lake
Lockridge, Dr. F. R., 528 Poplar Drive, Pittsboro
Long & Sons, Harvey B., R.R. 2, Ladoga
†**Loveless, John L.**, R.R. 1, Cromwell
McClain, Francis, R.R. 5, Box 304A, Kokomo
***McCreary, Dilver**, R.R. 5, Greensburg
†**McFarland, Alan**, R.R. 1, Box 708, Indianapolis
†**McFarland, Jr., G. L.**, R.R. 1, Box 708, Indianapolis
†**McFarland, Sr., Greyble L.**, R.R. 1, Box 708, Indianapolis
McVey, Vern, R.R. 3, Lebanon
†**Metzger Brothers**, R.R. 2, South Whitley
†**Metzger & Sons, Howard**, R.R. 2, Claypool
Miller, Lyle, R.R. 2, Thorntown
†**Miller, Mark E.**, R.R. 1, Huntington
Miracle, C. R., R.R. 1, New Augusta
Mitchell, Mrs. Louise, R.R. 2, Ladoga
Mithoefer, Emerson J., R.R. 12, Box 499, Indianapolis
Mithoefer, Julius, R.R. 1, Box 278, New Palestine
Moser, Roger, R.R. 1, Berne
Moses, James C., R.R. 3, Decatur
Moses, Richard, R.R. 3, Decatur
†**Moy, Julius**, 9 Golden Hills, Peru
Newhart, James, R.R., Rossville
Nicley, Loren, R.R. 3, Lebanon
Nye, M. A., 167 McIntyre Court, Valparaiso
†**Ogle & Son, Ora**, R.R. 2, Muncie
†**Orsburn, Francis E.**, R.R. 5, Kokomo
Paris, David & Smith, John, R.R. 1, Franklin
Parker, Clifford, R.R. 4, Box 93, Franklin
Parsons & Sons, Mrs. L. A., R.R. 1, Greentown
Piper, A. A., 1710 East Livingston St., Celina
Plummer, Harvey, R.R. 1, Greentown
Rawlins, Kirk & Mrs. Harrison, R.R. 1, Sheridan
Reidenbach, Jack, R.R. 1, Wawaka
†**Rekeweg, Melvin**, R.R. 2, Woodburn
†**Rich, Orville**, R.R. 2, Seymour
†**Richey, Robert G.**, R.R. 1, Albany
†**Riggs, Gerald & Russell**, R.R. 1, Shirley
†**Riggs, Oscar M.**, R.R. 5, Evansville
†***Ritchie & Son, Otis P.**, R.R. 1, Gaston
†**Robb, Sam**, R.R. 1, Daleville
Roberts, Melvin & Arnold, R.R. 1, Westfield
Rosentrader, Virgil & Thomas, R.R. 2, Churubusco
†**Schlichtenmyer, H. C.**, R.R. 1, Cromwell
†**Schrock, Herman**, R.R. 3, Box 159, Goshen
Scott, James, R.R. 3, Muncie
†**Scott & Sons, Kenneth W.**, R.R. 3, Box 164, Muncie
†**Seale, Lee**, R.R. 3, Lebanon
***Seltenright, Nelson**, R.R. 2, Plymouth
***Sheetz, Arthur A.**, Bremen
†***Shenefield, W. A.**, R.R. 1, Bremen
Sherman, Romayne, R.R. 1, Box 10, Goshen
Shirk, Ben M., R.R. 2, Box 37, Goshen
Siess, Fred & Artman, Alta, R.R. 5, Lebanon
Silotto, David, R.R. 1, Rosedale
Skaggs, Robert, R.R. 2, Kokomo
Slevin, Robert, R.R. 1, Box 708, Indianapolis
Smith, W. A., R.R. 6, Box 859, Terre Haute
Snider, Dr. G. W., Milford
Sparks & Son, Forest H., R.R. 2, Greenfield
Spurlock, Romie, R.R. 1, Goodland
Staggs, Raymond, Martha & James, R.R. 2, Box 44, Kingman
Staner, Robert, R.R. 2, Bremen
Stephenson, James, R.R. 1, Box 355, Danville
***Stouder, Howard O.**, R.R. 1, South Whitley
Stultz & Son, Raymond, R.R. 6, Terre Haute
***Stutzman, Daniel D.**, R.R. 3, LaGrange
Swick, Robert L., R.R. 1, Rosedale
†**Taylor & Family, Charles**, R.R. 1, Rosedale
Thomas, Robert W., R.R. 1, Frankfort
†**Thompson, Harvey**, Brook
Toll, John, R.R. 1, New Palestine
VanderHule, Warren, R.R. 5, Goshen
VanVactor, Charles, R.R. 6, Box 191, Terre Haute
Waddy, Chalmer, R.R. 12, Box 430, Indianapolis
Warner, James, R.R. 1, Huntertown
†**Watson, B. Eldon**, R.R. 1, Wabash
Watson, Warren T., R.R. 12, Box 225, Indianapolis
Weaver, Earl J., R.R. 5, Box 247, Goshen
Weaver, Elias, R.R. 5, Goshen
†***Weaver, Oscar R.**, R.R. 3, Box 171, Goshen
Weaver, Otis, R.R. 5, Goshen
Weaver, Truman, R.R. 5, Goshen
†**Weaver, Virgil C.**, R.R. 3, Goshen
Weber, Charles, R.R. 1, Kendallville
Weber, Eugene, R.R. 1, Kendallville
†**Weldy, Dr. M. L.**, 123 N. Elkhart St., Wakarusa
Weldy, Samuel R., R.R. 3, Box 360, Elkhart
Wenger, Clifford, R.R. 3, Elkhart
†**Wenger, Russell J.**, R.R. 3, Goshen
†**Wetzel, Erwin K.**, R.R. 3, Mooresville
†**Wiley, Oscar**, R.R., Greensburg
Williams & Son, Harold L., R.R. 2, Veedersburg
Witham, Marcus & Shumate, Bayard, R.R. 5, Lebanon
Woodsmall, O. P., R.R. 2, Shelburn
Yagerlehner, Clarence & Kenneth, R.R. 1, Clay City
Yoder, Daniel W., R.R. 3, Nappanee
Yoder, Freeman & Hobart, R.R. 1, Ligonier
†**Young, Bion & Keith**, Pleasant Lake
†**Young, Melvin**, R.R. 1, Greentown
Young, Russell, R.R. 2, Kokomo
†**Young, Walter L.**, R.R. 1, Greentown
†**Zeler, Dale E.**, R.R. 2, Edinburg

Brindle Guernsey Farm

Herd Sires Rich In Iceal Breeding

Northern Admiral's Kip

Born January 31, 1956

Sire: **Ideal's Admiral**
60 daus., 187 rec. av. 11385—5.0%—571 (M.E. —305—2x), 30 cl. av. 81.9%.

Dam: **Ideal's L.D. Petunia** (VG '62)
5 records including—
17673—892—Sr4—365—2x
17997—932—5yrs—365—2x
19716—1043—7yrs—365—2x

Next Dam: **Ideal's May Royal's Petunia**
19109—1002—Sr4—365—2x

Ideal's Dossier

Born June 18, 1962

Sire: **Ideal's Teton**
53 daus., 70 rec. av. 11008—5.3%—588 (M.E. —305—2x), 78 cl. av. 84.6%.

Dam: **Ideal's Superior's D. Susie**
16280—860—Jr2—365C—3x
17624—1009—Sr3—365—3x

Next Dam: **Ideal's Claremont's D. Susie**
5 records include—
23541—1303—9yrs—365—3x

Occasionally we can offer a choice selection of females.

We are located 1 mile west and ½ mile south of Advance

Livings Brindle, Owner R.R. 1, **Jamestown, Indiana**

STOCK FOR SALE IN THESE ADVERTISERS' HERDS

Illinois — See II Cover, pages 1, 3 thru 18

Indiana — See pages 20 thru 30

Kentucky — See page 31

Michigan — See pages 34 thru 51

Ohio — See pages 56 thru 80, III and IV Covers

Two Fore Destiny Sons Out Of Excellent Cows Are For Sale

Bulls Rich In Excellent — Class Leading — Gold Star Inheritance

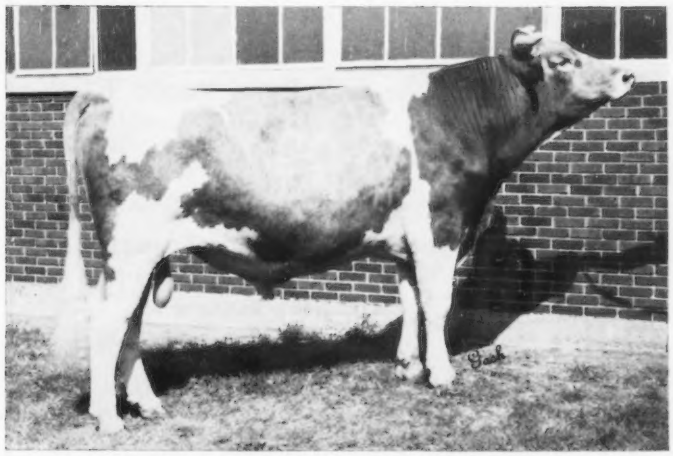

HERMITAGE VIEW FORE DESTINY

Born September 1, 1961

1st Sr. Yr., Jr. Ch., Tenn., 1963. 1st 2-Year-Old, Res. Sr. & Gr. Ch., Indiana State Fair, 1964.

Sire: **Henslee Farms 9. Forward**

Dam: **Gayoso View Fane's Debby**

Twice a Reserve ALL-AMERICAN and twice an ALL-AMERICAN. Senior and Grand Champion and Champion Best Udder at many shows, including the National. Excellent 5 times.

*19413—823—Sr4HII—365—2x
*23354—874—6HIR—305—2x

FORE DESTINY SONS OF THESE 2 EXCELLENT COWS ARE FOR SALE

Grain Meadow G. Honor (E '63)

11960—666—2-6DHIR—316—2x
12270—622—3-7DHIR—328—2x

6810—364—Sr4DHIR—2x in 123 days on test — still on test.

Sire: **Yellow Creek Bft. Gypsy Boy**
★ GOLD STAR SIRE ★

Sire: **Yellow Creek Jewel Supreme**
★ GOLD STAR SIRE ★

Dam: **Yellow Creek Gypsy Maid** (E)
★ GOLD STAR DAM ★

3 full sisters to Gypsy Boy were all Class Leaders — 2 were E — 1 VG.

Dam: **Grain Meadow Oberland's Honor** (E 6 times)
15120—747—11DHIR—305—2x

She is dam of GRAIN MEADOW B. BEACON, ★ GOLD STAR SIRE ★, owned jointly with C. L. Jenkins and Julius Moy, Golden Hills Farm, Peru, Indiana.

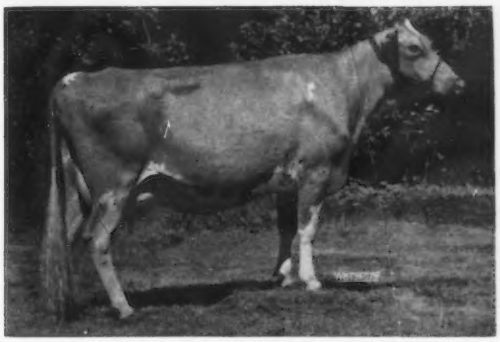

Grain Meadow V. Flirt (E '62 '63)

14370—769—2-3DHIR—365—2x
13650—760—3-4DHIR—355—2x
13900—747—4-6DHIR—345—2x
14570—779—5-6DHIR—341—2x

Sire: **Henslee Farms Viscount**
★ GOLD STAR SIRE ★

The proved sire that we sold to ABS.
23 daus., 36 rec. av. 11037—562 (M.E.—305—2x), 21 cl. av. 84.4%.

A son of Western Glow Fame's Virtue (E 3 times), ★ GOLD STAR DAM ★, *15190—635—Jr2—365—2x, 15370—763—Sr4—365C—2x. Dam of an Excellent daughter and 2 GOLD STAR sons.

Dam: **Fairlawn K. Flirt** (VG)
12604—806—6HIR—309—2x

G. HONOR'S SON BY FORE DESTINY, born October 30, 1964 IS FOR SALE.

V. FLIRT'S SON BY FORE DESTINY, born February 19, 1965 IS FOR SALE. The calf is a full brother to Grain Meadow D. Fortune, owned by George and Max Micklesen, Neslekcim Guernsey Farm, Petaluma, California.

Gold Breeder
1961-1962-1963

GRAIN MEADOW GUERNSEY FARM

Farm located 2 miles west and 2 miles south of Greentown, Ind. Tel. MA 8-3319.

Walter L. Young & Son (Owners) Ed Sizemore (Herdsman) **R. R. 1, Greentown, Indiana**

A FLASH Son Out Of Our Belle Family

BELL LAWN BLITZ

Born April 18, 1960

Sire: **Fritzlyn Jeanette's Flash**
★ GOLD STAR SIRE ★
384 daus., 632 rec. av. 11151—554 (M.E.—305—2x), 318 cl. av. 847%. Sire of the ALL-AMERICAN Senior Get, ALL-AMERICAN 4-Year-Old, ALL-AMERICAN Aged Cow, 1964.

Dam: **Belle Babette** (VG 3 times)
11508—*618—Jr2HIR—305—2x
*15620—*846—Sr3HIR—305—2x
*16549—*908—Sr4HIR—305—2x
Class Leader, 1st for fat when made
14636—809—5HR—305—2x
She is also the dam of —
Bell Lawn Buttefat Bellette (VG)
11137—619—Jr3HIR—305—2x
12720—685—Jr4DHIR—303—2x
State Production Leader in Fat in 1961 and 1962.

Next Dam: **Don Major Belle** (VG)
12847—'751—Jr4HIR—365C—2x
4 tested daughters, 3 VG, 1 D

A BULL CALF FROM OUR BELLE FAMILY MAY BE THE ONE YOU'RE LOOKING FOR

T.B. Accredited 52401 Bang's Free 9671

BELL LAWN GUERNSEYS

4 miles north of Goshen on CR 23

Ben M. Shirk, Owner Tel. 219-KE3-7107
R. R. 2, Box 37 **Goshen, Indiana 46526**

Wawasee Guernsey Farm

Herd Sires Rich In Green Meadow Breeding

A Gold ★ Sire —

★ Norgert's Royal Nance ★
30 daus., 57 rec. av. 12914—4.9%—638 (M.E.—305—2x), 32 cl. av. 86.1%.

The Cecilia Family —

Franchester Cecilia's Bonanza
His first daughters are now arriving.

Sire: ★ **Nyala Ermine's Bonanza** ★
Gold Star Sire

Dam: ★ **Glengeran Leader's Cecilia** ★
Gold Star Dam
Excellent '59 '61
8 records include—
16450—754—7yrs—305C—3x

Occasionally we can offer a few females

Farm located 1 mile north of Cromwell on State Road 5 and 1 mile west.

T.B. and Bang's Accredited

Arthur R. Loveless & Son **R.R. #1, Cromwell, Ind.**

U CREEK MEADS FARM

Herd Sires With Proved Butterfat Breeding All The Way Back In Their Pedigree

Yellow Creek C. General
Born October 7, 1961
13 most promising young daughters in our herd.
Sire: **Yellow Creek Hero Chief**
A son of Yellow Creek Supreme Maidy, (E 4 times), 6 records including 11726—660—Jr2HIR—365C—2x. (The ★ Gypsy ★ Family).

His Dam

Yellow Creek S. Gem (VG twice)
3 records include —
11643—611—Jr3HIR—305—2x
14081—797—5HIR—365—2x
Next Dam: **Yellow Creek Gem's Levity**
(Excellent 4 times)
Gold Star Dam

Yellow Creek S. Butterfat Valet
Born November 13, 1958
14 daughters in the herd, 9 have freshened and milking. One daughter milking 75 lbs. milk a day with 2nd calf on 2x.
Sire: ★ **Yellow Creek Jewel Supreme** ★
338 daus., 637 rec. av. 11094—5.0%—553 (M.E.—305—2x) 208 cl. av. 82.3%.

His Dam

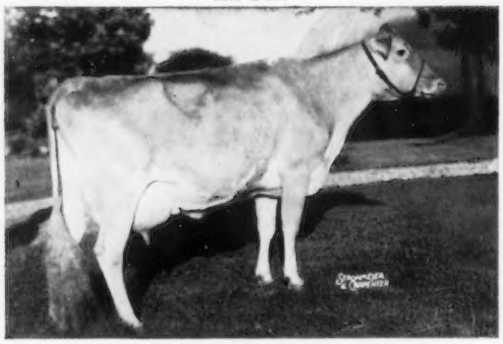

Yellow Creek Lovely Vera (E twice)
10 records all over 10,000 M including —
14229—760—7HIR—305—2x
15019—795—10HIR—356—2x
13771—721—12HIR—329—2x
Dam of 2 tested daughters and 2 summarized sons—one is Gold Star.

Stock For Sale — Visitors Always Welcome

We are located 2½ miles west, 1 mile south of Nappanee

Levi R. Hochstetler R.R. 2, Box 65 **Nappanee, Indiana**

NORMANDY FARM
GUERNSEYS

In Service — Two Sons Of The Breed's First GOLD ★ SIRE To Have 6 GOLD STAR Sons

★ FOREMOST QUANTITY'S ROYAL ★

39 daughters, 68 records average 11134—4.6%—511 (M.E.—305—2x), 58 classified average 83.3%.

Norgert's Royal Leader
Born December 20, 1961

His Dam

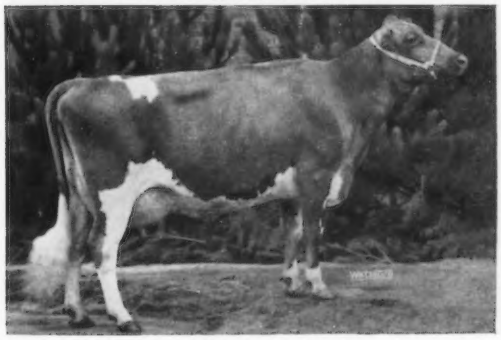

Henslee Farms K. Naomi
Excellent twice
5 records include —
12576—701—Sr4—365—2x
12970—655—SDHIR—305—2x

Norgert's Royal Tim
Born January 8, 1962

His Dam

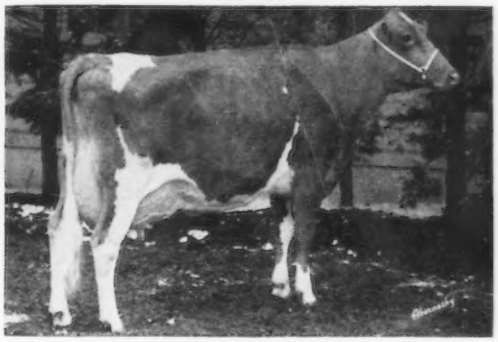

Norgerts Nance Tid, VG '61 '63 (89.5), E '64 (93)
11876—567—Jr2HIR—305—2x
13860—694—Jr3DHIR—305—2x
*22066—*1094—Jr4DHIR—365—2x
1st for milk, 3rd for fat
1st 3-Year-Old, Sr. and Gr. Ch., Ill., Ky., Int., 1962. 1st 3-Year-Old, Nat., Ind., Res. Sr. and Gr. Ind., 1962. **ALL-AMERICAN 3-YEAR-OLD, 1962,** member Res. All-American 3 Best Females, 1962. 1st 4-Year-Old, Ill., Ind., Ky., Int., 1963; Sr. and Gr. Ch., Ind., Int., 1963; Res. Sr. Ch., Ky., 1963; **Member All-American 3 Best Females, Res. All-American** 4-Year-Old, 1963. 1st aged Cow, Sr. and Gr. Ch., Int., 1964.

His Dam's Dam

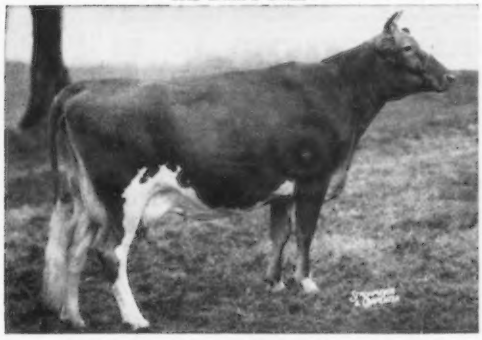

Henslee Farms G. Nona, Excellent twice
★ GOLD STAR DAM ★
5 records average 14036—605, and include 15652—682—6yrs—365C—2x. Dam of 7 sons and 5 tested daughters.

His Dam's Paternal Granddam

Char-Lane E. Nancy, Excellent 6 times
All-American 2-Year-Old, 1954. All-American 3-Year-Old, 1955. 5 records include *18933—*861—5HIR—305—2x, *19084—872—7HIR—305—2x.

We Have Sons By **Leader** And **Tim** Out Of Very Good Cows

Write For Prices And Complete Pedigrees.

Farm is located at New Augusta, Indiana, Rt. 16, Box 500. Farm is at 6447 West 79th St. Phone Indianapolis AX 1-2213.

MR. AND MRS. HERMAN C. KRANNERT
Owners

PURDUE UNIVERSITY
BLAINE W. CROWL, Manager
Smith Hall, West Lafayette, Indiana

CONNIE R. MIRACLE, Resident Manager
GEORGE T. DUNLAP, Herdsman

Our Gold ★ Autumn Family –

LEAFY LANE MATCHLESS AUTUMN

★ GOLD STAR DAM ★

Classified Very Good 3 times

Gold Breeds '58 '59 '60 '61 '62 '63 '64

11223—596—Jr2—365C—2x
14843—*775—Jr4—365—2x
13849—933—6HIR—365—2x
11566—596—Jr3—365C—2x
15377—823—5HIR—365C—2x
18310—*1104—8HIR—365—2x

Autumn And Her Five Daughters

Left to Right:

Leafy Lane Matchless Autumn

Leafy Lane Noble Duchess (VG 6 times), 11654—583—Jr2HIR—365C—2x, 10636—561—Sr3HIR—305—2x, 14235—796—Sr4HIR—365—2x, 10788—582—5HIR—305—2x, 12452—634—7HIR—305—2x, 15120—745—8DHIR—305—2x.

Leafy Lane Noble Sungold (E 5 times), 12252—652—Jr2HIR—365—2x, 15571—*971—Sr3HIR—305—2x, 14086—773—Sr4HIR—305—2x, 11958—662—5HIR—305—2x, 17000—*1070—6DHIR—305—2x.

Leafy Lane Cherub's Maytime (D), 9843—656—Jr2HIR—365—2x, 10095—622—Jr3HIR—305—2x, 9030—513—5DHIR—305—2x, 10430—575—6DHIR—305—2x.

Leafy Lane Select Summer (VG twice), 10784—641—Jr3HIR—305—2x, 11300—578—Jr4DHIR—305—2x, 10970—580—5DHIR—305—2x.

Leafy Lane Winter (VG), 9600—503—Jr3DHIR—305—2x, 9230—461—Jr4DHIR—305—2x.

Autumn's Son By A Gold ★ Sire –

LEAFY LANE HIGHLANDER

16 daughters, 20 records average 9759 M, 511 F, M.E.–305–2x, 17 cl. av. 83.8%.
A son of **Blakeford Transfer,** ★ GOLD STAR SIRE ★.

HIGHLANDER SEMEN IS AVAILABLE BY WRITING TO US OR TO C.O.B.A, 1224 ALTON-DARBY ROAD, COLUMBUS, OHIO.

Two Sons Of Sungold (above) In Service –

LEAFY LANE SUNGOLD V.F. MONARCH

Born April 6, 1962
Sire: **Henslee Farms V. Fame**
★ GOLD STAR SIRE ★

LEAFY LANE DIAMOND JIM

Born December 23, 1960
Sire: **Nyala Ermine's Bonanza**
★ GOLD STAR SIRE ★

Also In Service – A Flash Son –

LEAFY LANE BON FLASH — Born July 11, 1963

A son of **Fritzlyn Jeanette's Flash,** ★ GOLD STAR SIRE ★, out of **Leafy Lane Bon Moonbeam,** 8280—439—Sr2DHIR—305—2x. Next Dam: Leafy Lane Select Moonglow (VG 4 times), 5 records include 14000—758—5DHIR—305—2x.

Plan To Pay Us A Visit
You Are Always Welcome

REGISTERED GUERNSEYS
Leafy Lane Farm
DR. AND MRS. R. A. CRAIG ★ KOKOMO, INDIANA

Vaccinated and Accredited for Bang's and T.B.

For Information Write:
Dr. and Mrs. R. A. Craig, Owners
Phone GL 9-9176

GOLDEN GUERNSEY

2 miles west of Kokomo on Sycamore Rd.
Farm Address: 5 miles west of Kokomo
Both on State Road 22

Bob Skaggs, Manager and Part Owner
Box 70, Rt. 2 Phone GL 2-6906

1964 GOLD STAR HERD . . . Yellow Creek Guernseys Combine PRODUCTION and TYPE

50 DHIR records average 12044 lbs. milk, 659 lbs. fat (M.E.—305—2x), 47 classified average 85.9%.

A HERD SIRE . . . YELLOW CREEK BFT. GYPSY KING — Born February 9, 1959

11 daus., 13 rec. av. 13010—738 (M.E.—305—2x), 11 cl. av. 85.9%. HIGHEST SUMMARIZED SIRE OF THE BREED FOR FAT. Sire: **Yellow Creek Bft. Gypsy Boy.** ★ GOLD STAR ★. He is a double grandson of Yellow Creek Jewel Supreme ★ GOLD STAR SIRE ★, and a double grandson of Gypsy Maid (see below).

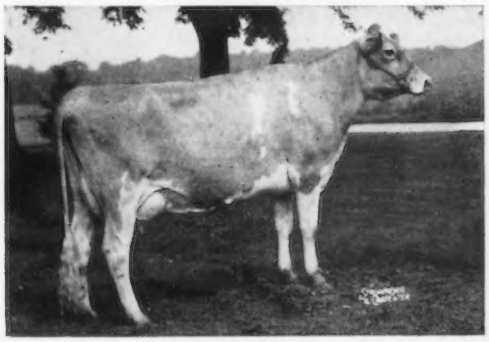

His Dam: **Yellow Creek S. Lovely Maid** (E 5 times), 13702—*745—Jr2HIR—365—2x, 14933—802—Jr3HIR—365—2x. Full sister to Yellow Creek Supreme Maidy (E 4 times), 11726—*660—Jr2HIR—365—2x, 10970—607—7DHIR—305—2x, and Yellow Creek S. Jewel (VG 5 times), 13308—691—Jr2HIR—327—2x, 13882—*768—Sr2HIR—365—2x.

HIS DOUBLE GRANDDAM

Yellow Creek Gypsy Maid (E twice)

★ GOLD STAR DAM ★, 11841—610—Jr2—365C—2x, 11838—642—Sr2HIR—365—2x, 11757—631—Jr4HIR—362—2x, 3 tested daughters, full sisters, 2 E — 1 VG, 2 were Class Leaders, 1 GOLD STAR son.

FOR SALE

2 are out of cows with over 1000 lbs. fat, one is a Class Leader.

1) **A January Calf**
Sire: **Yellow Creek Bft. Gypsy King**
Dam: **Maple Lawn Farm Jessola** (VG 4 times)
16518—1031—5HIR—365—2x
13110—830—6DHIR—305—2x

2-3) **Twins** — Born in April
Sire: **Yellow Creek S. Traveler**
★ GOLD STAR SIRE ★
26 daus., 37 rec. av. 11829—586 (M.E.—305—2x), 24 cl. av. 83.6%.
Dam: **Wicky E. Queen** (E '63 '64)
17567—*1010—Jr4HIR—365—2x
Class Leader for fat, 4th place. A daughter of Lyrene King's Emory, ★ GOLD STAR SIRE ★.

4) **A May, 1964, Calf**
Sire: **Yellow Creek C. Successor**
A son of Yellow Creek Handy Sue (E 5 times), ***17864—*1122—Jr4HIR—365—2x, 17480—*1134—5-DHIR—305—2x.**
Dam: **Yellow Creek S. Pretty Spot** (VG 5 times)
16523—878—Sr4HIR—365—2x

SEND FOR PRICES AND PEDIGREES ON THESE BULL CALVES.

YELLOW CREEK FARMS R.R. 3, Box 171 — **Goshen, Indiana**

Oscar R. Weaver

12 miles south of Indiana Turnpike (Elkhart Interchange) at County Roads 11 and 36.

In Service At Richadora - - -

Two sons of Gold ★ Sires both out of Excellent dams.

Grain Meadow Bft. Count

Born March 20, 1960

3 nearest dams are Excellent. His 7 nearest dams average 15988 lbs. milk, 789 lbs. fat.

Sire: ★ **Yellow Creek Bft. Gypsy Boy** ★
Gold Star Sire

His Excellent Dam

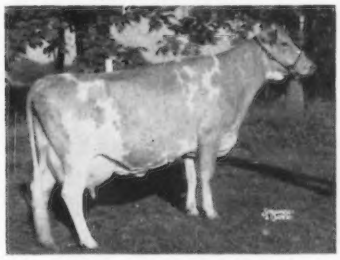

Welcome In Favor Clara
Excellent 7 times
13518—828—Jr2HIR—365—3x
12362—649—5HIR—365—2x

Grain Meadow V. Valor

Born June 10, 1962

5 of 7 nearest dams are Excellent. His 7 nearest dams average 15938 lbs. milk, 753 lbs. fat.

Sire: ★ **Henslee Farms Viscount** ★
Gold Star Sire

His Excellent Dam

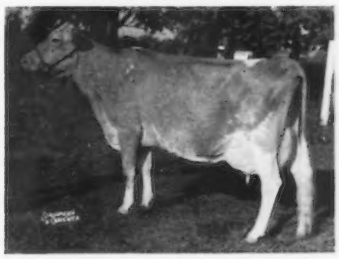

Grain Meadow Oberland's Honor
Excellent 6 times
12099—610—Jr2HIR—365—2x
15120—747—11DHIR—305—2x

Stock For Sale — Visitors Always Welcome

We are located 4 miles North of Junction State Road 14 & 17, 1 mile west on County Road 400N.

Richadora Guernsey Farm

Richard J. Brown, Owner — R.R. 4, Box 214 — **Rochester, Indiana**
Richard Easterday, Herdsman

South View Farm

Located 3 miles West, ½ mile North of South Whitley.

Herd Sires In Service

METZGER FARMS B. VALROYAL

Born January 1, 1960

13 daus. in herd. First 7 daus., 7 rec. av.
12013–641–M.E.–305–2x (pending).
Sire: **Nyala Ermine's Bonanza**
★ GOLD STAR SIRE ★

His Maternal Sister

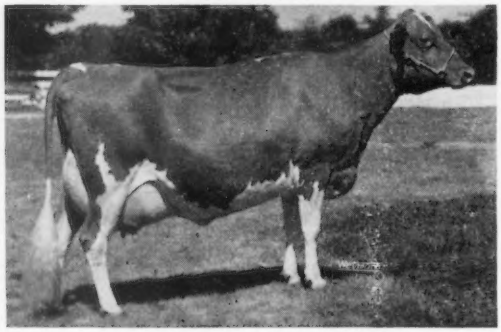

Metzger Farms Peer Valerie (E 6 times)
11343–603–Sr3–305–2x
16647–810–5yrs–305–2x
*22190–*1099–6DHIR–305–2x
Dam: **Metzger Farms Monarch Vanity** (VG)
Several records, including
13500–763–7HIR–305–2x
15670–843–8DHIR–305–2x

GRAIN MEADOW V. ROSE KING

Born September 21, 1960

9 daus. milking
Sire: **Henslee Farms Viscount**
★ GOLD STAR SIRE ★

His Excellent Dam

Wolfcreek Elma (E 3 times)
*13106–728–Sr3–305C–3x
Viscount, the sire of **Rose King**, is a maternal brother to **Henslee Farms V. Fame** and **Gayoso View Golden Fame**, and a full brother to **Gayoso View Top Command.**

SOUTH VIEW T.C. LOYAL

Born January 10, 1962

Sire: **Gayoso View Top Command**
Dam: **South View Supreme's Leona** (VG)
13020–707–Jr4DHIR–305–2x
Dam of South View Bonanza's Lily,
12760–651–Jr2DHIR–305–2x.

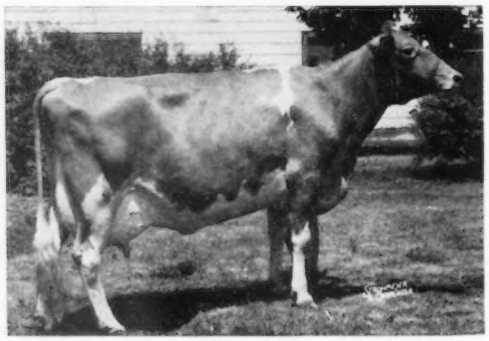

SOUTH VIEW FAME'S REGAL

Born December 8, 1961

Sire: **Henslee Farms V. Fame**
★ GOLD STAR SIRE ★
Dam: **Rose's Honor Rebecca** (VG)
10261–530–5HIR–305–2x
10799–561–6HIR–302–2x
12138–590–7HIR–305–2x
Dam of 5 tested daughters.

Dam Of V. Fame, Top Command and Viscount

Western Glow Fame's Virtue
★ GOLD STAR DAM ★
Excellent '56 '57 '58
*15190–635–Jr2–365–2x
15370–763–Sr4–365C–2x
14427––712–5yrs–304–2x
Sold for $10,000 in the Henslee Farms Dispersal in 1959.

Breeding Stock For Sale – Visitors Always Welcome

Bang's Accredited 9725 — T. B. Accredited 582318

Metzger Bros. (Loren and Leo) — Tel. 723-4654 **Rt. 2, South Whitley, Ind.**

Metzger Farms

One Of The Breed's Greatest – And He's GOLD STAR

★ Metzger Farms Transfer Valor ★

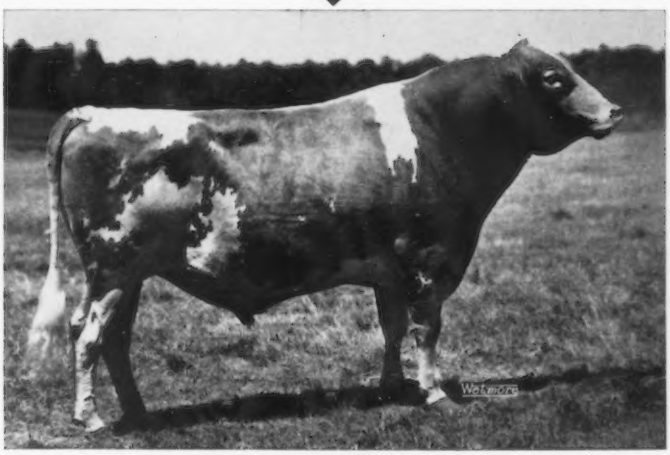

Gold Breeder 1964

10 daus., 11 rec. av. 13476 lbs. milk, 665 lbs. fat, M.E.–305–2x, 15 cl. av. 83.3%

We have 25 daughters in our herd.

Sire

Blakeford Transfer
★ GOLD STAR SIRE ★
565 daus., 1088 rec. av. 9232M–4.8%–447F (M.E.–305–2x), 382 cl. av. 83.3%.

Dam

Metzger Farms Monarch Vanity
Very Good 3 times
8 records include–
13065–697–Jr4HIR–305–2x
13500–763–7HIR–305–2x
15670–843–8DHIR–305–2x
1 GOLD STAR Son, 2 Tested Daughters

Also In Service

Metzger Farms Champ Vincent
Born August 21, 1962

Sire: **Hominy Hill Champion**
★ GOLD STAR SIRE ★

Dam: **Metzger Farms Valora** (VG '63)
10960–597–Sr3DHIR–305–2x
14627–840–5DHIR–305–2x
(pending)

Next Dam: **Metzger Farms Monarch Vanity**
(See dam of Valor – above)

Villa Crest F. Master
Born May 14, 1961

Sire: **Villa Crest Financier**
47 daus., 97 rec. av. 9829M–5.1%–501F (M.E.–305–2x), 46 cl. av. 86.1%.

Dam: **Ken Jo Dale H. C. Madelyn**
(VG 6 times)
7 records include–
12953–719–6HIR–365–2x
14717–790–9HIR–365–2x

Valor semen is available through NOBA, Inc., Tiffin, Ohio, and Michigan A.B.C., Inc., East Lansing, Michigan. Order from either unit.

Howard Metzger & Sons (Myron and Maurice)
Route 2, Claypool, Indiana
Telephone: 839-2300 (Area Code 219)

GOLDEN GUERNSEY

METZGER FARMS
Located 1 mile west of the junction of State Roads 13 and 14.

OWEN'S PLACE GUERNSEYS

1964 . . . 48 HIR records average 12246 lbs. milk, 576 lbs. fat, M.E.—305—2x.

Gold ★ Breeder 1963-1964

These Sires Are Playing A Key Role In Our Herd

The ★ GOLD STAR SIRE ★ . . . YELLOW CREEK NOBLE CHIEF

Sold in 1961 to Michigan ABC for $9,000. **His daughters in our herd are outstanding. 28 daus., 58 rec. av. 12226—4.8%—583 (M.E.—305—2x), 22 cl. av. 81.4%.** He is by a ★ GOLD STAR SIRE ★ out of a former Class Leading daughter of a ★ GOLD STAR SIRE ★ and a ★ GOLD STAR DAM ★.

His Dam — In Our Herd

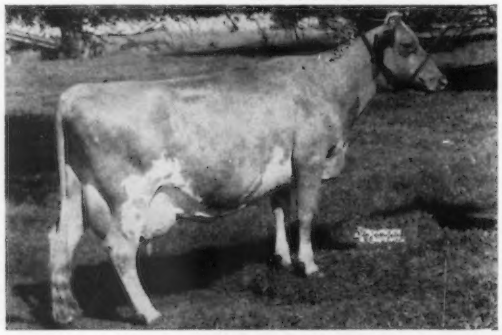

Yellow Creek S. Susie
10008—576—Jr2HIR—305—2x
12613—760—Jr3HIR—365—2x
14295—*831—Sr4HIR—305—2x
15697—935—5HIR—363—2x
15291—863—7HIR—340—2x
14742—799—8HIR—305—2x

She is a full sister to:

Yellow Creek S. Quince (VG 5 times)
14198—701—Jr2HIR—365—2x, *17063—*931—Jr3HIR—365—2x, *19223—*1002—Sr4HIR—365—2x, 18825—998—6HIR—365—2x.

Yellow Creek S. Quilly
14119—832—Jr4HIR—365—2x, 15593—929—5HIR—365—2x, 15291—863—7HIR—305—2x, 15289—849—8HIR—305—2x.

A full brother, **Yellow Creek S. Quarterback,** sold in 1963 for $2,000.

2 Excellent NOBLE CHIEF Daughters And A Class Leading Granddaughter

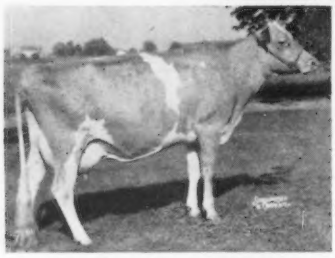

Owen's Place Chief's Lena (E '63)
14296—727—Sr3HIR—305—2x
15877—792—5HIR—305—2x
On retest and has milked up to 76 lbs. for the tester.

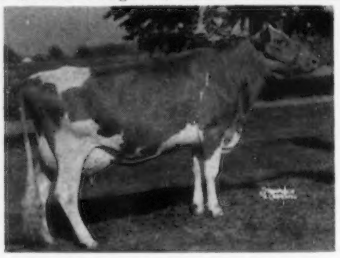

Owen's Place C. Cherry (E '61 '63)
*16473—686—Sr2HIR—305—2x
15973—714—Sr3HIR—305—2x
20483—823—5HIR—365—2x
Sold for $3,000 in 1962 to Paul M. Jones, Sr. & Jr., Mount Ephraim Farm, Snow Hill, Md.

Owen's Place Supreme's Julia
*18176—804—Sr2HIR—351—2x
An own daughter of Cherry (opposite), and sired by the GOLD ★ SIRE, Yellow Creek Jewel Supreme.

Another Excellent NOBLE CHIEF daughter, **Owen's Place C. Prell** (E 5 times), 16123—780—Sr3HIR—335—2x, 16890—781—5DHIR—304—2x, is owned by Oscar R. Weaver, Yellow Creek Farm, Goshen, Ind.

In Heavy Service . . . A Young Sire Whose Excellent Dam Has 3 Consecutive National Records

YELLOW CREEK BUTTERFAT SUCCESS

Dropped April 1, 1962
Purchased in last year's Butterfat Sale, but used in our herd last summer on a lease basis. **His calves are now arriving, and they are TOPS.**
Sire: **Mulhocaway Beauty Butterfat**
★ GOLD STAR SIRE ★

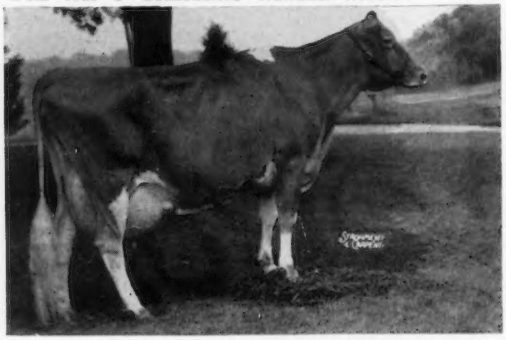

His Dam — One Of The Breed's Great Cows
Yellow Creek Handy Sue (E 5 times)
15153—*977—Sr2HIR—362—2x
*17864—*1122—Jr4HIR—365—2x
17480—*1134—5DHIR—305—2x
She is out of a daughter of a GOLD ★ SIRE, and by Yellow Creek S. Handy Man, GOLD ★ SIRE, that in turn is by a GOLD ★ SIRE.

FOR SALE . . . 3 Young Bull Calves Sired By Popular GOLD ★ SIRES, ★ Fritzlyn Jeanette's Flash ★, ★ Henslee Farms V. Fame ★, ★ Yellow Creek Noble Chief ★, DAMS RECORDS 935—747.

If, and when, you see our farm prefix on the name of a sale consignment, needless to say it will be from our best. When you are in need of a young male, we may have him. **WRITE, VISIT,** or **CALL** us. We are one of those farms that just like to talk **Guernseys.**

DIETRICH FARMS, INC. & BOB STANER } Co-Owners

GOLDEN GUERNSEY

R.R. 2
Bremen, Ind.

*we're only 9th.

BUT WILL TRY HARDER NEXT TIME!

*with credit to AVIS

Memorandum for the Full Team:

The careful production of quality Golden Guernsey milk at the farms, the cautious handling of this product in the plant, and the high degree of enthusiasm and work by the retail and wholesale salesmen gained this encouraging accomplishment.

Everything about dairying is hard work. This gain was made by everyone working at his best. To hold this position and continue to advance will be increasingly difficult. But, with full cooperation and renewed efforts, this fine combination of producers, processors, salesmen and allied workers will move ahead.

With special salute to the strong front line of GOLDEN GUERNSEY Producers:

Joseph Gierhart, Bryant
Robert Richey, Albany
Otis Richie & Son, Gaston
Paul Gierhart, Bryant
Wm. Daugherty & Wm. Guard, Pennville
Leland Ogle, Muncie
Leroy Gierhart, Bryant
Robert Mitchell, Ladoga
Kenneth W. Scott & Sons, Muncie
Chalmer Waddy, Indianapolis
Emerson Mithoefer, Mooresville
Normandy Farm, New Augusta
David Paris, Franklin
John Toll, New Palestine
Warren T. Watson, Indianapolis
C. C. Cochard, Greenfield
Julius Mithoefer, New Palestine
Tom Long, Ladoga
Forest Sparks & Son, Greenfield
Dale Zigler, Edinburg
Kirk Rawlins & Mary Harrison, Sheridan
Sam Hershman, Kirklin
Vern McVey, Lebanon
Marcus Witham & Bayard Shumate, Lebanon
Fred Siess & Alta Artman, Sheridan
Loren Nicley, Lebanon
Arnold & Melvin Roberts, Sheridan
David Silotto, Rosedale
Raymond Stultz & Son, Terre Haute
Max L. Ferguson, Brazil
Herbert Wild, Terre Haute
Kenneth Yegerlehner, Clay City
Harold Taylor, Rosedale
William Cox, Rosedale
Ernestine Hillman, Brazil
Marshall Alexander, Terre Haute
Harlan Rockwood, Rosedale
Blair Brothers, Rosedale
Charles VanVactor, Terre Haute
Robert Swick, Rosedale
Paul Blair, Terre Haute
Earl Weaver, Goshen
Oscar Weaver, Goshen
Virgil Weaver, Goshen
Paul Hoover, Goshen
David Hoover, Goshen
Dr. M. L. Weldy, Goshen
John L. Loveless, Cromwell
Ben M. Shirk, Goshen
Guy McFarland & Sons, Indianapolis

Golden Guernsey Farms, Inc.

7500 SOUTH EMERSON
INDIANAPOLIS 27, INDIANA
Phone: STate 7-2234

The Lads Are Coming Thru Like You'd Expect —

12 daughters, 13 records average 13937M–4.5%–631F (M.E.–305–2x), 6 classified average 83.6%.

Gold Breeder 1963, 1964

Rushcreek Supreme's Lad

Born March 6, 1958

A daughter, **Shady Lane's L. Beauty,** sold in the 1964 Butterfat Sale To Betty Beasley, Franklin, Kentucky for $1,025.

Sire: **Yellow Creek Jewel Supreme**—Gold ★ Sire
Dam: **Monitor Bethany Lillian** (VG '51), 10622—434—9HIR—283—2x, 11779—492—7DHIA—305—2x, 11030—482—8DHIA—301—2x, 11770—491—10DHIA—305—2x.

His Sire's Dam

Yellow Creek Supreme's Jewel
VG twice
*14635—*748—Jr4—305C—3x
15033—783—5yrs—690 T.M.
14716—765—6yrs—365C—2x
Dam of Noble Pearl (opposite)

Daughter of Supreme's Dam

Yellow Creek Noble Pearl
VG 4 times
Gold Star Dam
12378—632—Sr4HIR—365—2x
14258—713—7HIR—318—2x
15191—743—9HIR—334—2x
14153—663—10HIR—305—2x

Full Sister To Sire Of Supreme

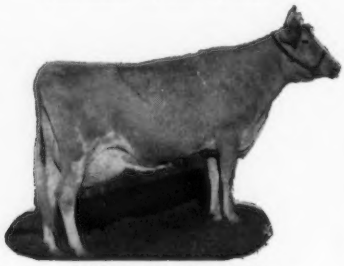

Yellow Creek King's Bea
VG 3 times
Sold for $4,200
13403—*755—Sr3—305C—2x
14075—*812—5yrs—305C—2x
Gold Star Dam

Reserve A **Lad** For Your Next Sire

Farm is located 10 miles west of New Castle on State Road 38 and 1 mile south on Mechanicsburg Road.

Gerald and Russell Riggs
Route 1
Shirley, Indiana

Tel. RE 7-2031

SHADY LANE FARMS

SONNY ACRES FARM — R. R. 1, Greentown, Indiana

The Dam Of Our Two Herd Sires Average 17989M—808F

Golden Grange Magic Raider

Born September 10, 1959
His daughters are most pleasing and love to milk
Sire: **Franchester Free Magic**
A son of Franchester Perky Surprise (VG), 16734—839—Sr3—365—3x.

His Dam

Golden Grange R. Evangeline
VG 4 times
8 records all over 12000 including—
17750—796—6yrs—365—3x
19039—844—7yrs—365—3x
Dam of 3 summarized sons and 1 daughter (VG).

Maurana S. Btft. Willie

Born February 29, 1960
He has some very lovely daughters in our herd.
Sire: **Maurana King's Shane**
A son of Maurana Rosie's Wanda (VG), 13280—751—Jr4HIR—365C—2x.

His Dam

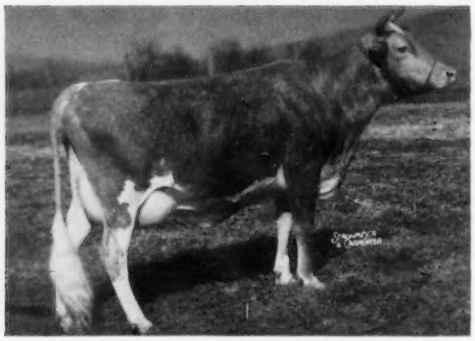

Spruce Run T.B.C. Wona
VG 4 times
10 records all over 10,000 including—
15488—*837—8HIR—365C—2x
16939—773—14HIR—365—2x
Dam of 4 tested daughters.

Plan to pay us a visit going to or from the Annual Meeting in Columbus
You are always welcome

We are located 2 miles south, ¾ mile west of Junction County Road 800 East and 200 South.

Mrs. L. A. Parsons & Sons, Owners

Tel. MA 8-7553

KENTUCKY GUERNSEY BREEDERS' ASSOCIATION

ROBERT E. JONES, *Field Secretary*, Box 246, Mulberry, Indiana 46058
Telephone: Mulberry AC 317-296-2666

Officers

President: J. L. COOTS, Finchville
1st Vice-President: CLAUDE NEWMAN, Philpot
2nd Vice-President: ELMER HIXSON, Fulton
Secretary-Treasurer: VERL C. DECKER, Crestwood

Directors

STUART BERRYMAN, Nicholasville
WOODY HUGHES, Scottsville
J. T. MOSS, Campbellsville

MEMBERS

†Member of The American Guernsey Cattle Club

Baldwin, D. E., Rt. 2, Cynthiana
†**Beasley, Dr. L. F.**, 103 So. College St., Franklin
Beckett, James, Rt. 5, Berry
†**Berryman, Stuart**, Rt. 2, Nicholasville
Chapman, Kenneth W., Rt. 3, Philpot
Cloe, James, Rt. 2, Berry
Cooper, Robert, Rt. 3, Lexington
Coots & Son, J. L., Finchville
†**Decker, Verl C.**, Rt. 2, Crestwood
Florence, Melvin, Cynthiana
Gowin, W. A., Rt. 1, Shelbyville
Heady, David, Rt. 2, Hodgensville
Hensley, Floyd T., 906 Lebanon Ave., Campbellsville
Hixon, Elmer, Rt. 4, Fulton
Hornback, Barney, 510 No. Mantle, Elizabethtown
Hughes, Woodrow H., Rt. 3, Scottsville
Isenberg, Earl, Rt. 3, Smiths Grove
Johnson & Son, A. W., Rt. 1, Crestwood
Kerr, Raymond, & McGee, Tom, Rt. 2, Shelbyville
Lail, Everett, Shawhan
Mason, Jr., Charles, Rt. 6, Cynthiana
McDowell, Gordon, Buffalo
McDowell, Jr., James W., Rt. 2, Hodgensville
Monier, Prof. H. B., Berea College, Berea
Moss Brothers, Rt. 5, Campbellsville
†**Newman & Sons, Claude B.**, Rt. 1, Philpot
Orleton Farms, Rt. 3, Lexington
Patterson, Wayne, Rt. 2, Hodgensville
Perkins, Phillip, Hardyville
Salmon, R. W., Rt. 5, Campbellsville
Salmon, Jr., R. W., Rt. 5, Campbellsville
†**Shehan, Norris**, 213 Heady, Louisville
Sims, Mrs. Sally, Rt. 2, Cynthiana
Thomas, George W., R.R., Shelbyville
Thompson, Robert W., Wilmore
Toohey, Larry, Cave City
Walraven, Richard, Rt. 1, Crestwood
Wilson, Robert F., Rt. 2, Shelbyville
Wolsing, George, 325 Webster Rd., Independence
Worthington, Walter, Maysville
Wright, Evans E., Rt. 2, Summer Shade

Riverside Farm Guernseys Are Known For Their Production

TOP GUERNSEY HERD IN KENTUCKY FOR LAST THREE YEARS

1964 Production . . . 62 DHIR records average 10187 lbs. milk, 4.7%, 482 lbs. fat, M.E.-305-2x

Here Are A Few Of Our 1964 Records — Actual Production

	MILK	FAT	DIVISION
Riverside Jim's Queen	12420	522	8-1DHIR—305—2x
Riverside Jim's Priscilla	11500	540	7-0DHIR—305—2x
Riverside Mack's Colleen	11530	568	5-11DHIR—303—2x
Riverside Loyal Shirley	13110	570	3-7DHIR—305—2x
Riverside Grace	10730	464	4-2DHIR—305—2x
Riverside Eleanor	11440	525	4-0DHIR—295—2x
Gray Haven Lad's Melba	10690	549	4-4DHIR—305—2x
Riverside Loyal Norma	11050	462	2-5DHIR—305—2x
Riverside Handy's Ursula	9660	449	2-2DHIR—305—2x
Riverside Blossom	9740	511	2-2DHIR—302—2x
Riverside Loyal Cassie	10470	528	2-5DHIR—305—2x
Riverside Loyal Ruthetta	10850	499	2-4DHIR—305—2x
Riverside Loyal Esma	10120	435	2-3DHIR—305—2x

From time to time we add a few well-bred females to the herd to further strengthen our herd and breeding program. At the 1963 Kentucky Sale we selected Norgert's Nance Pauletta (VG '61 '63), 12390–628–Sr3DHIR–305–2x, 9880–430–Sr4DHIR–305–2x.

We are breeding our herd to Norgert's Royal Nance, ★ GOLD STAR SIRE ★, and to Mulhocaway King Hal.

PLAN TO VISIT OUR HERD — VISITORS ALWAYS WELCOME

Dr. F. L. Beasley
Route 3
Franklin, Kentucky

RIVERSIDE FARM
On Hwy 383, 8 miles west of Franklin.

PLAN TO VISIT HERDS IN THE LAKE CENTRAL STATES

MICHIGAN GUERNSEY BREEDERS' ASSOCIATION

OFFICERS

President: HAROLD SHOOK, Quincy
Vice-President: DALE ANDERSON, St. Johns
Secretary: WALTER FRAHM, Frankenmuth
Treasurer: WARREN WATSON, Hemlock

DIRECTORS

ANDREW ZECH, Berrien Springs
DWAIN DANCER, Munith
ELTON SMITH, Caledonia
HERMAN RADER, Howard City
GEORGE CARY, Coleman
PAUL CAHOW, Dearborn
JAMES FISH, Hickory Corners
HOWARD COLBY, Romeo
HARLAN PLEINESS, Scottville
LYLE HUNSBERGER, Ionia
SHELDON KLEIN, Wallace, Upper Penninsula

PARISH OFFICERS

Southwest Parish
President: FRED GARROD, JR., Lawrence
Vice-President: NELADENE WARD, Dowagiac
Secretary-Treasurer: DALE KIRKLIN, Kalamazoo

Northwest Parish
President: HERMAN RADER, Howard City
Vice-President: HARRY FINSTROM, Cadillac
Secretary-Treasurer: MRS. CECIL LAMBERT, McBain

Grand Rapids Parish
President: ARTHUR EDISON, Grand Rapids
Vice-President: DONALD KAMPS, Byron Center
Secretary-Treasurer: DOUGLAS JENISON, Jenison

Saginaw Valley Parish
President: RALPH FRAHM, Frankenmuth
Vice-President: WILLIAM TURNER, Hemlock
Secretary-Treasurer: WALDO GARNER, Vassar

Thumb Parish
President: HAROLD HAYES, Romeo
Vice-President: JOHN PLAGENS, Memphis
Secretary-Treasurer: ROGER WIEGERSMA, Imlay City

Southwest Parish
President: HAROLD SHOOK, Quincy
Vice-President: KENNETH VOGT, Albion
Secretary-Treasurer: WILBUR PATTON, Albion

MICHIGAN is happy to participate in this fine State Directory. It gives us an opportunity to let you know more about our state, surrounded on three sides by water, and therefore not readily accessible to through traffic.

Scattered throughout the state are Guernsey breeders, with the same interests as those all over the country — improving type, increasing production, and getting those fawn and white cows to help make a better living for ourselves and our families. The first thing we mention is type, and Michigan Guernseys have gone into other states to provide an outcross or new blood to help an already good herd. Many of us are young in years of Guernsey experience, but immediately think of Meadow-Gold Prudence and Meadow-Gold Rosabell, Bradford's Sunbeam and Bradford's Candy Girl, Lockshore Prince's Diamond, Colbys Ginger and Colbys Genevieve, Lyrene Emory's Polly, Perego's Peggy, Pansy's Paty of Meadow Lane and Patsy Jean of Meadow Lane, and many others. These cows will not be forgotten, as they will appear in pedigrees for generations to come. The families they left behind are the reasons for so many good honest cows in our state.

We are really proud of the production of our cows. Last year, Michigan had 30 herds with a DHIA herd average over 10,000 lbs. of milk. To market this production, we have 13 Golden Guernsey Distributors and still do not market the percentage of Guernsey milk we should. The most effective way to really market Guernsey milk was demonstrated a few years ago when over 20 producers in the Saginaw Area sent their milk (at no premium) to a dairy just starting on Guernsey milk. The sales have grown continuously since that time, and the producers and dairy have both been rewarded well for this cooperation. Cooperation is something you can expect from Michigan breeders.

Now that Michigan has personnel for both milk and breed work, higher milk sales and more registrations can be expected. This program, going round and round, as each of these helps the other, can lead to only one thing — Progress In Michigan With Michigan Guernseys.

Plan to visit our state and our breeders. You'll be welcome and impressed.

WALT FRAHM, *Secretary*
Michigan Guernsey Breeders Association

MEMBERS

*State Life Member
†Member of The American Guernsey Cattle Club

*Almy, Clifton C., R. 1, Sixlakes
†Anderson, Dale, R. 1, St. Johns
Brennan, Fred, Capac
*Bouwman, John, R. 1, Box 181, East Saugatuck
*Brouwer, Harold, R. 2, Byron Center
Buck, Russell, R. 3, Freeland
†*Cahow, Paul D., 934 Howe St., Dearborn
*Cary, George, R. 1, Coleman
†*Colby, Howard H., Colby Dale Farms, Romeo
†*Dancer, Dwain, 12230 Dewey Rd., Munith
†*Dancer, Harold M., R. 1, Jackson
Delamater, Ed, R. 3, Grand Ledge
†Dendel, Jack, R. 5, Allegan
Dunham, Lynn, 21841 McPhall Rd., Armada
*Ellsworth, Hugh, R. 1, Holt
*Erskine, Clyde, R. 1, Hemlock
†*Ferguson, Charles, Hurd Locke Mfg. Co., Almont
*Frahm, Elmer F., R. 1, Frankenmuth
Frahm, Ralph, R. 1, Frankenmuth
Frahm, Walter E., R. 1, Frankenmuth
Garner, Waldo, R. 2, Vassar
†*Goodman, Edwin, R. 1, Hemlock
*Harrison, Aaron, R. 2, Union City
†Hartway, Kenneth, 62540 Haven Ridge Rd., R. 3, Richmond
Hayes, Harold, Colby DaleFarms, Romeo
*Henning, Ed, R. 2, Coopersville
Hill, Richard C., R. 3, Niles
†Hudson, George, R. 1, Berrien Center
†*Hunsberger, Lyle, R. 3, Ionia
*Jenison, H. L., 975 Port Sheldon Drive, Jenison
†*Kamps, Donald, R. 2 Byron Center
*King, Carl W., Union City
†*Kirklin, Dale, R. 3, Kalamazoo
*Knuth, Alvin, R. 3, Homer
*Lambert Cecil, McBain
Lambert, Leo, R. 2, New Buffalo
May & Son, Waldo, R. 3, Eaton Rapids
*Miller, Orville, R. 2, Morley
Miltenberger Charles, 3980 Creek Rd., R. 3, Niles
†*Modderman, Henry, R. 2, Marne
Morgan, John, Sears
Myers, C. Faye & Addison, 5268 So. Belsay, Rd., Grand Blanc
†*Ormston, Frank, R. 6 St. Johns
†Patterson, Lee, 8120 Frith Rd., Columbus Station, Richmond
Patton, Wilbur, R. 1, Box 160, Albion
*Peterson, Edward, R. 8, Kalamazoo
*Plagens, John, 78341 Deland Rd., Memphis
†*Pleiness, Harlan, R. 1, Scottville
†*Pleiness, William L., R. 1, Scottville
Potter, Duane, 4210 So. Genesee, Grand Blanc
Radelt, Ervin, 7543 Ross Rd., Almont
*Rader, Herman, R. 2, Howard City
*Roth, Fred, R. 2, Lowell
*Schwass, Carl A., R. 1, Scottville
†*Shook, Harold, R. 2, Quincy
*Smith, Archie, R. 2, Hemlock
†*Smith, Elton R., R. 1, Caledonia
Smith, George, R. 5, St. Johns
†Smith, Paul, R. 1, Bo x81, Galien
Taylor, LaVern G., R. 3, Bronson
†*Thompson, Earl & Billie, R. 2, Box 47, Richland
*Thurlow, Osbern, R. 2, Freeland
†*Thurow, Ranold, R. 1, Scottville
†Toney & Son, Fax, R. 1, Decatur
Toney, Victor, 4800 M-140 N, R. 3, Niles
*Turner, W. Dale, R. 1, Hemlock
†*Turner, William J., R. 1, Hemlock
*Van Belkum, Herman, R. 1, Dorr
VanderKolk, Hollis, R. 2, Dorr
†*Van Farowe, Henry, R. 2, Zeeland
†*Van Lokeren, Emil, South Range Road, Ironwood
Villwock, Clarence, 3335 Wyant Rd., Niles
Villwock, Paul, R. 3, M-140 N, Niles
*Waldeck, Gerald, Caledonia
†*Watson, Warren, R. 1, Hemlock
Webster, Harold, M.S.U. Kellogg Farm, Hickory Corners
*Westenfelder, E. B., R. 2, Fremont
Wiegersma, Roger, 6301 Attica Rd., Imlay City
†*Woodworth, Earl, 1227 Woodworth Rd. N.E., Grand Rapids
†*Wright, Edward J., 10540 Gratiot Rd., R. 5, Saginaw
*Young, Lewis J., R. 5, Charlotte
*Zech, Andrew, R. 1, Box 386, Berrien Springs

OUR HERD IS RICH IN THE BLOOD OF
★ YELLOW CREEK JEWEL SUPREME ★

GOLD STAR SIRE

Now In Service . . . A ★ GOLD STAR SIRE ★ Whose Dam Is One Of Four Full Sisters—Daughters Of A GOLD ★ DAM By JEWEL SUPREME

YELLOW CREEK NOBLE CHIEF

GOLD ★ SIRE

28 daus., 58 rec. av. 12226—4.8%—583 (M.E.—305—2x), 22 cl. av. 84.4%.

Sire: **Willow Spring Noble King,** GOLD ★ SIRE
Dam Of NOBLE CHIEF

Yellow Creek S. Susie
14295—*831—Sr4HIR—305—2x
15697—935—5HIR—363—2x
15291—863—7HIR—340—2x
(The GOLD STAR **Queen** Family)

DHIA HERD AVERAGE OF 10000 LBS. MILK—460 LBS. FAT

TURNER FARM GOLDEN GUERNSEY **Hemlock, Michigan**

William J. Turner **Tel. 642-5694**

Farm located at 4405 South Hemlock Road, 4 miles south of Hemlock.

A Son Of A ★ GOLD STAR ★ Sire Is In Service At West Wind
MEADOW LANE LEE

Born April 21, 1960

Sire: **Meadow Lane Nobleman**
★ GOLD STAR SIRE ★
25 daughters, 73 records average 11138—4.9%—550—M.E.—305—2x. He is a son of Paulette of Meadow Lane, 10HIR records average 14139—706, 4 were Class Leading records. Lifetime production 198,055 lbs. milk, 9,922 lbs. fat. 2 PR sons, one is GOLD STAR, 2 tested daughters, both over 600 lbs. fat.

Dam: **Meadow Lane Veda** (VG '58)
10182—598—Jr2HIR—365—2x
11043—634—Jr3HIR—305—2x
11772—667—Sr4HIR—305—2x
13407—747—5HIR—345—2x
12444—686—6HIR—291—2x
11920—646—7DHIR—305—2x
11660—639—8DHIR—305—2x
3 tested daughters, 2 VG — 1 D
Meadow Lane Ledella (VG 3 times)
11540—661—Jr4DHIR—305—2x
Meadow Lane Leadith (VG)
9310—438—Sr3DHIR—305—2x
Meadow Lane Le Dora (D)
10720—517—Jr2DHIR—305—2x

We have also been breeding some to Yellow Creek Jewel Supreme, ★ GOLD STAR SIRE ★.

Our herd is on DHIA test and for the past 3 years we have averaged over 10,000 lbs. milk on M.E.—305—2x.

WEST WIND FARM GOLDEN GUERNSEY

Route 1, Berrien Center, Michigan
¾ mile south on Route M140

F. W. Bruce & Sons Tel. 461-6130

LONE OAK GUERNSEYS ARE NOTED FOR
PRODUCTION

44 cows on DHIA average 10373 lbs. milk, 515 lbs. fat.

Our Herd Is Strong In The Blood Of Our REX'S DORIS Family.

A Foundation Cow

Lone Oak Rex's Doris

11257—522—Sr2HIR—328—2x
11660—556—6HIR—305C—2x
10477—472—7HIR—305—2x
10410—476—9HIR—276—2x

2 tested daughters
Lone Oak Dicta's Doris
12120—557—5HIR—305—2x
10834—485—6HIR—305—2x
10910—455—7DHIR—305—2x
Lone Oak Aristocrat R. Doris
10530—485—6DHIR—305—2x

Dicta's Doris is the dam of 4 tested daughters that include, Lone Oak Max D. Doris
11270—482—Jr3DHIR—305—2x
11010—509—6DHIR—305—2x

Aristocrat R. Doris is the dam of Lone Oak Master R. Doris
9080—479—Jr4DHIR—305—2x

OUR HERD IS BEING BRED TO TOP ABS SIRES

LONE OAK FARM GOLDEN GUERNSEY

Route 2, Lowell, Michigan

The farm is located off Route M21, 2 miles north on Lincoln Lake, then 2½ miles west on Vergennes at 10688.

Allen F. and Ralph M. Roth Tel. TW 7-9789

OUR HERD IS RICH IN PROVED COLBY DALE BLOOD

——— Herd Sires ———

WOODACRES EMPORER . . . He is by a son of Manor Glen Levvity (VG), 20638—1142—5yrs—365C—3x, out of **Senecaside Meryl,** E 7 times, 5 times A-A Aged Cow, 13366—722—8HIR—305—2x.

COLBY'S RAMBLER . . . A son of a GOLD STAR SIRE, **Lyrene Emory's Maestro** out of **Colby's Sophie,** 15800—755—5DHIR—305—2x, she by a GOLD STAR SIRE out of Colby's Glennie, *19432—*910—Jr2HIR—365—2x.

A small but "udderly" good producing herd of registered Guernseys.

Edward Wright
10540 Gratiot Road
Saginaw, Michigan
Tel. Swift 2-4746

GOLDEN GUERNSEY

MAPLEGRAND FARM
8 miles west of Saginaw on M 46

PRESENTING . . . Our Home-Bred MAGAR Son Out Of **An EXCELLANCE Daughter**

Patterson Homestead Magar

Dropped October 19, 1962. A son of the GOLD ★ SIRE, **Langmeadow Magar,** out of **Patterson Homestead Eunice,** VG '60 (88%), 5 records including 12777—634—6HIR—365—2x. Eunice is also dam of Patterson Homestead Mas-Dot (VG), 12626—589—Sr2HIR—365—2x, dam of **Patterson Homestead Jerry,** a former herd sire.

We have several fine daughters by Langmeadow Excellance and Colby's Mr. Mambi, and are breeding to such top AI sires as Norgert's Royal Nance, Metzger Farms Transfer Valor and Langmeadow Magar.

Visitors Always Welcome

PATTERSON HOMESTEAD FARM

Columbus, Michigan **P.O. Richmond**

Located on Frith Road, House No. 8120. 7 miles east of Memphis, 2 miles north of Hwy. 25 at Palms Road.

Lee Patterson & Son — James L. Tel. Smiths Creek
(James L. and Lee) 313-367-3070; 313-367-3133

DAGON . . . Second Highest Summarized Sire Of The Breed For Milk, 7th For Fat, As Of February 9, 1965

HIMSELF

MAPLE DAWN WINDSOR DAGON
Born November 16, 1958
★ GOLD STAR ★ SIRE
10 daus., 11 rec. av. 13512—4.8%—654 (M.E.—305—2x), 11 cl. av. 84%.

A Paternal Brother

Maple Dawn Windsor's Force
GOLD STAR ★ SIRE
11 daus., 11 rec. av. 12000—4.9%—593 (M.E.—305—2x), 11 cl. av. 85.2%. MABC, 1963 — In Mavis Herd DHIA 12 daus., 13 rec. av. 12349 M.—581 F. 12 dams, 48 rec. av. 9448 M.—486 F. +2901 M.—+95 F.

Their Sire

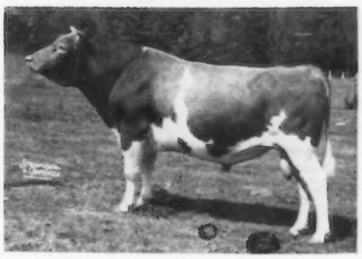

Franchester Favorite's Windsor
GOLD STAR ★ SIRE
18 daus., 31 rec. av. 10734—4.9%—526 (M.E.—305—2x), 20 cl. av. 82.9%. Leased to ABS.

A Class Leading Daughter For MILK

Maple Dawn Dagon Valerie
15810—671—2-3DHIR—305—2x
Class Leader 5th for MILK

Two More DAGON Daughters — Both With Well Over 12,000 Lbs. MILK As Junior 2-Year-Olds

Maple Dawn Dagon Nida
12570—595—2-3DHIR—305—2x

Maple Dawn Dagon Lotus
12403—604—2-2DHIR—305—2x

FOR THE PAST 4 CONSECUTIVE YEARS PRODUCTION HAS CONTINUED TO GO UP

1961 . . . 30 Cows, 30 Records Average 10524 lbs. milk, 522 lbs. fat, M.E.—305—2x, 30 classified average 84.8%

1962 . . . 34 Cows, 36 Records Average 10663 lbs. milk, 532 lbs. fat, M.E.—305—2x, 34 classified average 85.2%

1963 . . . 46 Cows, 46 Records Average 11374 lbs. milk, 575 lbs. fat, M.E.—305—2x, 44 classified average 85.4%

1964 . . . 41 DHIR Records Average 11642 lbs. milk, 576 lbs. fat, M.E.—305—2x

This Gold Star Inheritance is available through our choice selection of females and occasionally a well-bred bull calf.

MAPLE DAWN GUERNSEY FARM

Visitors Welcome

Wm. L. Pleiness
Tel. PL 7-2624

4 miles south of Scottville stoplight.

Rt. 1, Scottville
Michigan

Herd on DHIR Test

Harlan E. Pleiness
Tel. PL 7-2630

THE BIG 3 IN OUR PRESENT BREEDING PROGRAM

A Son Of Prince Out Of An Excellent Daughter Of A GOLD ★ DAM

HOMINY HILL WESTERN — Dropped April 8, 1959

Sold in 1959 for $2,100. His calves are now arriving, and are a very promising group. **Sons out of top cows are for sale.**

His Excellent Dam

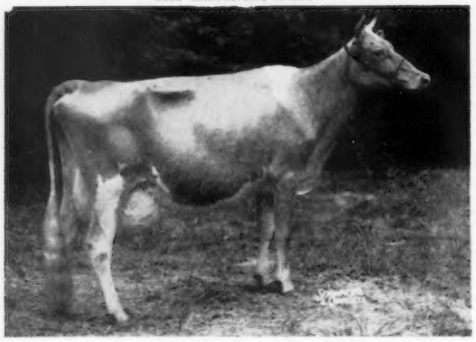

Sire: **Hominy Hill Coronation Prince**
50 daus., 115 rec. av. 10144—5.1%—522 (M.E.—305—2x), 41 cl. av. 82.7%. A son of Meadow-Gold Prudence (E), 18037—*1017—6yrs—365C—1089.

← Dam: **Hominy Hill Champ Windflower** (E '62)
16062—814—Jr2—365—3x
14081—747—Sr3—365—2x
15174—839—Sr4—365—3x
17877—981—6yrs—365—3x
14370—730—7yrs—365—2x
13145—655—10yrs—305—2x
2 tested daughters
By Hominy Hill Champion, GOLD ★ SIRE, out of Hominy Hill King's Winsome (VG twice), 16195—851—5yrs—365—3x, 15650—891—7yrs—365C—2x, GOLD ★ DAM, 5 tested daughters—all over 600 lbs. fat. (1 E — 3 VG — 1 D).

Our Home-Bred ★ MAGAR ★ Son

JOHN OF WALNUT MANOR — Dropped November 4, 1961

12 very fine yearling daughters in the herd.

Sire: **Langmeadow Magar**, GOLD ★ SIRE
170 daus., 305 rec. av. 10375—5.0%—514 (M.E.—305—2x), 119 cl. av. 83.6%. Sire of 2 GOLD STAR sons. By a GOLD ★ SIRE out of a GOLD ★ DAM.

Dam: **Collinwood Prize Mo**
10280—533—Jr3DHIR—305—2x
A daughter of Villa Crest Prize King, 10 daus., 15 rec. av. 10106—5.0%—507 (M.E.—305—2x), 10 cl. av. 82.5%.

His Sire's ¾ Sister
Langmeadow Minnie (E 4 times) →
★ GOLD STAR DAM ★
10 records total 162,695—8453, and include *26695—*1461—8HIR—365—2x, the highest butterfat record of the breed. Dam of 3 summarized sons (1 GOLD STAR), 4 tested daughters — all Class Leaders (1 E — 2 VG — 1 D).

A GOLD ★ SIRE . . . One Of The Breed's Top Production Sires

METZGER FARMS TRANSFER VALOR — Dropped December 20, 1957

★ GOLD STAR SIRE ★
10 daus., 11 rec. av. 13476—4.9%—665 (M.E.—305—2x), 15 cl. av. 83.3%.

His Maternal Sister . . . Excellent—Class Leader

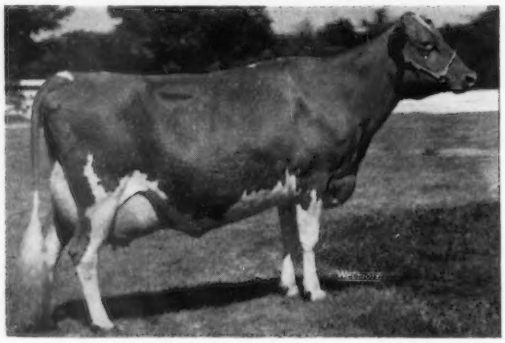

Sire: **Blakeford Transfer**, GOLD ★ SIRE
Dam: **Metzger Farms Monarch Vanity** (VG 3 times)
9663—510—Jr2HIR—305—2x
12541—674—Jr3HIR—305—2x
13065—697—Jr4HIR—305—2x
12488—652—5HIR—305—2x
12598—661—6HIR—305—2x
13500—763—7HIR—305—2x
15670—843—8DHIR—305—2x
12840—674—9DHIR—305—2x
2 tested daughters include:
← **Metzger Farms Peer Valerie**
(E 5 times)
10093—514—Sr2HIR—305—2x
11343—603—Sr3—305—2x
16647—810—5yrs—305—2x
*22190—*1099—6DHIR—305—2x

CHOICELY-BRED BULLS FOR SALE, ALSO FEMALES — ALL AGES

Farm located 1 mile south, 2 miles west of Galesburg.

Dale Kirklin, Owner
3792 M. L. Ave., Route 3, Kalamazoo, Michigan
Telephone Fireside 3-9932

GOLDEN GUERNSEY

WALNUT MANOR FARM

MABC SIRES HAVE THAT EXTRA

PRODUCTION — PLUS

METZGER FARMS TRANSFER VALOR
Gold Star Sire
AGCC Summarized 8-64
10 daus. 11 rec. 13476 M 4.9% 665 F
15 daus. classified avg. 83.3%
Sire: Blakeford Transfer (GSS)
Dam: Metzger Farms Monarch Vanity (VG)
8-5DHIR (365) 2x 17000 M 5.4% 922 F

RUSHCREEK SUPREME'S LAD
AGCC Summarized 2-65
12 daus. 13 rec. 13937 M 4.5% 631 F
6 daus. classified avg. 83.6%
Sire: Yellow Creek Jewel Supreme (GSS)
Dam: Monitor Bethany Lillian (VG)
9-1DHIA (305) 2x 11988 M 4.1% 494 F

YELLOW CREEK NOBLE CHIEF
Gold Star Sire
AGCC Summarized 7-64
28 daus. 58 rec. 12226 M 4.8% 583 F
22 daus. classified avg. 84.4%
Sire: Willow Spring Noble King (GSS)
Dam: Yellow Creek S. Susie (D)
5-11HIR (365) 2x 15697 M 6.0% 935 F

YELLOW CREEK S. TRAVELER
Gold Star Sire
MABC Summary 8-64
31 daus. 45 rec. 12123 M 4.9% 598 F
25 daus. classified avg. 83.8%
Sire: Yellow Creek Jewel Supreme (GSS)
Dam: Yellow Creek Noble Charity (VG)
9-11HIR (339) 2x 15713 M 5.5% 858 F

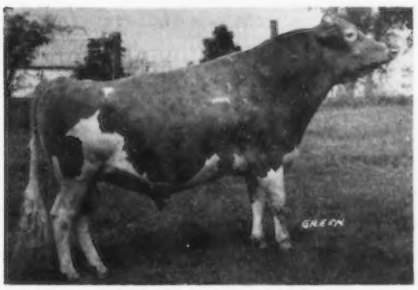

WOODACRES EMPORER
MABC Summary 12-64
6 daus. 6 rec. 12257 M 5.1% 621 F
Sire: Woodacres Royal Coronation
Dam: Senecaside Meryl (E-GSD)
6-7 (305) 2x 14015 M 5.0% 701 F
All-American Aged Cow — 1957, '58, '59, '60 '61

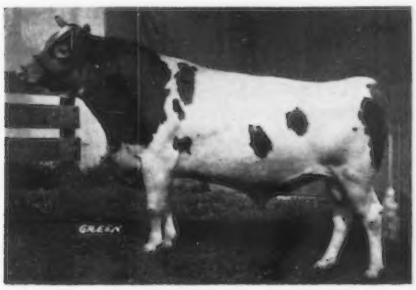

MAPLE DAWN WINDSOR'S FORCE
Gold Star Sire
AGCC Summarized 7-64
11 daus. 11 rec. 12000 M 4.9% 593 F
11 daus. classified avg. 85.2%
Sire: Franchester Favorite's Windsor (GSS)
Dam: Maple Dawn Moody's Fashion

OTHER SIRES AVAILABLE

Lake Louise Rose Hollistar (GSS)
Lockshore Maxim Lochinvar
Normandy Moonshine
Colbys Bomber
Yellow Creek S. Quarterback
Kellogg Phareka

MICHIGAN ANIMAL MABC BREEDERS CO-OP

MICHIGAN ANIMAL BREEDERS COOPERATIVE, INC.

3655 Forest Road/P.O. Box 511

East Lansing, Michigan

PINE CREST FARM

Saginaw County's Second Highest DHIA Herd For The Past Four Consecutive Years

Year	No. Cows	Milk	Fat
1960	18	9156	443
1961	19	9894	480
1962	20	10082	495
1963	20	10267	517
1964	18	11208	558

EACH YEAR PRODUCTION GOES UP

Herd Now On DHIR Test. During 1963, 17 Records Were Completed For An Average Of 10491 Lbs. Of Milk, 5.0%, 520 Lbs. Of Fat (M.E.—305—2x).

SOME OF OUR TOP COWS

Pine Crest Cora

12840—621—8DHIR—302—2x

3 daughters in the herd

Pine Crest Geri

11660—524—Jr3DHIR—305—2x
12030—581—Sr4DHIR—304—2x

Pine Crest Trudy

10300—532—Sr3DHIR—305—2x

Both **Geri** and **Trudy** are daughters of the GOLD ★ SIRE, **Yellow Creek Jewel Supreme.**

Pine Crest May

12720—680—6DHIR—305—2x
13230—743—7DHIR—305—2x

Pine Crest Carrie

10380—558—6DHIR—304—2x
10870—555—7DHIR—305—2x

2 daughters in herd include CAROLYN (below).

Pine Crest Maida

8970—475—Jr3DHIR—301—2x
11560—587—Jr4DHIR—305—2x

May, Carrie, and **Maida** are all by **Langmeadow Master,** 85 daus., 237 rec. av. 9723—5.1%—498 (M.E.—305—2x), 25 cl. av. 81.7%.

Pine Crest Linda

9730—481—8DHIR—305—2x
12330—562—9DHIR—305—2x

5 registered daughters in the herd include a promising MAGAR daughter.

Pine Crest Carolyn

10770—509—Jr3DHIR—305—2x
10330—506—Sr4DHIR—305—2x

A **Carrie** daughter by **Bradford's Edith Pat,** 39 daus., 92 rec. av. 10147—5.6%—564 (M.E.—305—2x), 27 cl. av. 81.8%.

Pine Crest Ginny

11320—497—5DHIR—305—2x
11840—531—6DHIR—305—2x

These cows have demonstrated their ability to produce and reproduce year after year. They represent two of the strongest cow families being developed in the herd.

OUR BREEDING PROGRAM FEATURES THE USE OF TOP MABC SIRES

Farm located on Swan Creek Road, 3½ miles southeast of Hemlock off M46 — 2½ miles south, 1 mile east.

Edwin H. Goodman — **Owner**
R.F.D. 1 — **Hemlock, Michigan**
Tel. 642-5971

CARLSDALE FARM

A Small Herd With Good Production

We are breeding —

LYRENE MAESTRO'S BRET

Born November 28, 1961
Owned jointly with Lyle Hunsberger

Sire: **Lyrene Emory's Maestro**
★ GOLD STAR SIRE ★
32 daus., 43 rec. av. 10440—537 (M.E.—305—2x), 40 cl. av. 85.3%. Sire of 1st Sr. Get, Mich., 1964.

Dam: **Lyrene Barney's Brenda** (VG 3 times)
1st prize Sr. Yr., Jr. Ch., Mich., 1960.
10320—559—Jr2DHIR—305—2x
11500—626—Jr4DHIR—305—2x

To the daughters of —

CARLSDALE GOLDEN REX

Born March 30, 1959

Sire: **Carlsdale King Paul**
A former sire with several good daughters in the herd.

Dam: **Carlsdale Golden Marilyn**
6 records that include 3 over 12,000 lbs. milk, 12920—563—6HIR—305—2x.
2 daughters, full sisters to GOLDEN REX.
Carlsdale Golden Mary
11495—545—Jr2HIR—365—2x
Carlsdale Golden Melody
9847—418—Jr2HIR—290—2x

We are also breeding some to —

Metzger Farms Transfer Valor

★ GOLD STAR SIRE ★

VISITORS WELCOME

5 miles N.W. of Caledonia 3880-76th Street
Tel. MY 8-8202

Carl Zimmerman, Owner — **Caledonia, Mich.**

Foundation Sires . . . Both Backed By Popular GOLD STAR Inheritance . . . Both Proved In Our Herd

COLBYS LANCELOT—17 Daughters In The Herd

21 daus., 40 rec. av. 10553—4.5%—475 (M.E.—305—2x).
A son of **Langmeadow M. La Fayette,** he by a GOLD ★ SIRE, and out of **Langmeadow Charlotte** (VG '56), *11439—554—Jr2HIR—305C—2x, 11922—612—Jr3HIR—365—2x, a daughter of a GOLD ★ DAM.

COLBYS KLIMAX—23 Daughters In The Herd

11 daus., 11 rec. av. 9890—4.8%—479 (M.E.—305—2x).
A son of **Langmeadow Excellance,** he by a GOLD ★ SIRE out of a GOLD ★ DAM. Klimax is out of **Langmeadow Nina.** 7 records including 12019—630—Sr4HIR—365—2x. Next Dam: **Langmeadow Malana** (E 4 times), 18733—889—7HIR—365—2x, *18640—*877—9HIR—305—2x, she by a GOLD ★ SIRE out of a GOLD ★ DAM.

Present Herd Sires

LOCKSHORE FINANCIER

Dropped April 30, 1961

Sire: **Villa Crest Financier,** son of a 6 times Excellent cow that has records up to 18349—923—Sr4—365C—3x.
Dam: **Lockshore Butterfat Benita** (VG 3 times)
11230—529—Sr3DHIR—305—2x
11480—557—5DHIR—305—2x

HARTWAYS LANCELOT KLIMAX TOM

Dropped December 25, 1962
The LANCELOT—KLIMAX Cross

Sire: **Colbys Klimax** (above)
Dam: **Hartway's Martha Anita**
9340—485—Sr2DHIR—305—2x
11940—533—Sr3DHIR—305—2x
9400—535—Sr4DHIR—305—2x (pending)
A Colbys Lancelot daughter.

KENNETH HARTWAY

R.F.D. 3, Richmond, Michigan 48062

Farm located in Lenox at 62540 Haven Ridge Road, 2 miles north of New Haven, 3 miles south of 32 Mile Road. Phone New Haven PIoneer 9-5830.

PETERSON GUERNSEYS ARE NOTED FOR THEIR PRODUCTION

High Herd In The County For Fat Production 7 Of The Past 8 Years . . . Member Of The 500 Club Since 1959.

PAT DAUGHTERS AND GRANDDAUGHTERS PLAYED A MAJOR ROLE IN MAINTAINING OUR HIGH PRODUCTION AVERAGE

A Foundation Sire With 5 Daughters Still In The Herd

BRADFORD'S EDITH PAT

39 daus., 92 rec. av. 10147—5.6%—564 (M.E.—305—2x), 27 cl. av. 81.8%.

Our Present Herd Sire Is Out Of A 600 Pound PAT Daughter From Our PANSY FAMILY.

In Service . . . Son Of A GOLD ★ SIRE

PETERSON FARM V.F. AMOS — Dropped November 20, 1961

Sire: **Henslee Farms V. Fame,** GOLD ★ SIRE, 42 daus., 76 rec. av. 11604—4.4%—508 (M.E.—305—2x), 52 cl. av. 84.9%. Res. All-American Aged Bull, 1958, and sire of the All-American Senior Get, 1962, 1963. An Excellent daughter has twice been All-American (see below).

His Half-Sister

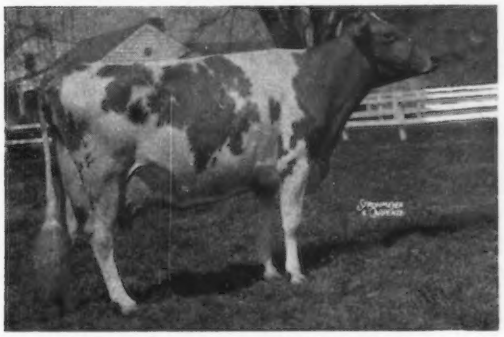

Gayoso View Fame's Debby (E 5 times)
*19413—823—Sr4HIR—365—2x
*23354—874—6HIR—305—2x
Senior and Grand Champion, National, 1962, 1963.
Reserve All-American as a 3- and 4-Year-Old, 1960, 1961.
All-American Aged Cow, 1962, 1963.

His Sire's Dam

Western Glow Fame's Virtue (E 3 times)
★ GOLD STAR DAM ★
*15190—635—Jr2—365—2x
15370—763—Sr4—365C—2x
14427—712—5yrs—304—2x
Sold in 1959 for $10,000
Dam of 2 GOLD STAR sons.

V.F. AMOS Is Out Of A Member Of Our Great PANSY FAMILY

His Dam

Peterson Farm Pat's Vesta
10690—656—Jr2DHIR—305—2x
9120—548—Jr3DHIR—296—2x

Full Sisters To His Dam

Peterson Farm Pat's Sherry
Very Good 5 times
5 records include:
9660—543—Sr3DHIR—305—2x
9220—582—5DHIR—305—2x
1 tested daughter

Peterson Farm Pat's Roxana
12600—710—Jr2HIR—365—2x, 12700—721—Sr3DHIR—305—2x, 11450—607—Sr4DHIR—305—2x, 2 tested daughters. Her son, **Peterson Farm Roxana's Winner,** Sr. & Gr. Ch., S.W. Mich., Parish Show, 1963, was a former herd sire—**7 daughters still in the herd.**

Vesta, Sherry and **Roxana** are all daughters of **Pat** (above) and out of **Peterson Farm L.K. Pansy** (VG '59), 10045—581—Sr4HIR—305—2x.

THESE TOP GOLD ★ SIRES ARE ALSO BEING USED IN OUR BREEDING PROGRAM

★ **Henslee Farms V. Fame,** 42 daus., 76 rec. av. 11604—4.4%—508 (M.E.—305—2x), 52 cl. av. 84.9%. **3 daughters in the herd.**

★ **Metzger Farms Transfer Valor,** 10 daus., 11 rec. av. 13476—4.9%—665 (M.E.—305—2x), 15 cl. av. 83.3%.

★ **Norgert's Royal Nance,** 30 daus., 57 rec. av. 12919—4.9%—638 (M.E.—305—2x), 32 cl. av. 86.1%. **2 daughters in the herd.**

BREEDING STOCK AVAILABLE RICH IN THIS GOLD STAR INHERITANCE

PETERSON FARM — Route 8, Kalamazoo, Michigan

Edward L. Peterson, Owner

Farm is located 10 miles southwest of Kalamazoo on Interstate 94. Mattawan Exit, ¼ mile north, first road right, then 2 miles east to farm. Telephone FIreside 3-8091.

FOUNDATION SIRES THAT HELPED US BUILD OUR HERD

LOCKSHORE WISTAR'S MASTERPIECE . . . Born April 14, 1956

On lease from Lockshore for a year. **WE HAVE 10 DAUGHTERS IN OUR HERD.**

12 daughters, 12 records average 10880 lbs. milk, 4.5%, 494 lbs. fat, M.E.—305—2x, 8 classified average 85.9%. The **TAMIE family.** He is out of Lockshore Sunflame's Tamie, E 5 times, *16867—*798—Sr4HIR—365C—2x, 13510—610—9DHIR—305—2x.

LOCKSHORE AJAX MAJOR . . . Born January 27, 1959

Owned jointly with Lockshore. **WE HAVE 11 DAUGHTERS IN OUR HERD.**

Sire: **Lockshore Emory's Major,** 15 daughters, 16 records average 10188 lbs. milk, 4.9%, 495 lbs. fat, M.E.—305—2x, 9 classified average 84.5%. A son of Lyrene King's Emory, ★ GOLD STAR SIRE ★ and out of Lyrene Imperial Brenda (E times), *14396—705—Jr2—365—2x, *16856—*842—Sr3HIR—305—2x, 16448—761—5HIR—319—2x, 16170—756—6DHIR—305—2x.

Dam: **Lockshore Ajax's Rhoda** (VG 4 times), 9 records that include 14029—748—7HIR—305C—2x, 13990—753—8HIR—365—2x, 4 tested daughters.

Two Home-Bred Junior Sires

CHARLOTTE LOLA'S WISTAR

Born August 7, 1962

Sire: **Lyrene Myra's Wistar**
His first 3 daughters average 12987 lbs. milk, 568 lbs. fat, M.E.—305—2x. 3 daughters at Lyrene will make over 14,000 lbs. milk with their second calves.

Kentucky ABA proof (3 herds) some projected, 14 daughters average 10605 lbs. milk, 4.6%, 495 lbs. fat. A son of Lyrene Favorite Myra, 1st Produce, Michigan, 1962, E 3 times, 14292—772—Sr4HIR—365—2x, 12707—761—6HIR—305—2x, 3 tested daughters, 1 E — 2 VG.

LOLA'S WISTAR is out of a daughter of Woodacres Polly's Leader, he by Fairlawn Actor's Leader ★ GOLD STAR SIRE ★.

CHARLOTTE BILLY'S EMBLEM

Born February 24, 1963

Sire: **Burger's Place Billy**
★ GOLD STAR SIRE ★
58 daughters, 141 records average 12488 lbs. milk, 4.5%, 566 lbs. fat, M.E.—305—2x, 64 classified average 85.5%.

Dam: **Charlotte Glen's Ellenor**
She traces direct to Woodacres Polly's Leader, as does the dam of LOLA'S WISTAR.

During the past year we added 19 heifers from the Cowham Farm herd — they carry some of the best of the Cowham Farm breeding + crosses to Lyrene, Lockshore and Elmwood bloodlines.

Lewis F. Young
Telephone 543 - 1613
Charlotte, Michigan

PLAN TO VISIT OUR HERD **CHARLOTTE GUERNSEY FARM**
4 miles west on M-79

We're Adding ★ ROYAL NANCE ★ Blood To A Breeding Program Already Rich In The Blood That Produced This Great Sire.

Dam of ROYAL NANCE And Full Sister To The Dam Of NOBLEMAN

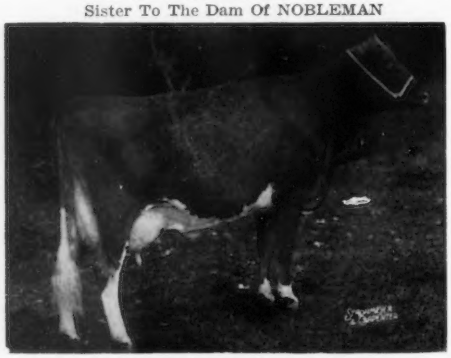

Char-Lane E. Nancy (E 6 times)
*18045—*866—Sr3—365—2x
*18933—*861—5HIR—305—2x
*18410—842—6HIR—305—2x
*19084—872—7HIR—305—2x
15420—793—9DHIR—305—2x

A-A 2-Year-Old, 1954, A-A 3-Year-Old, 1955. Sold in 1955 for $3,500 Her full brother, **Claw Acres E. Fancy,** 10 daus., 16 rec. av. 9850—5.0%—490 (M.E.—305—2x), 9 cl. av. 84.6%, was also used in our herd.

NOW IN SERVICE

▼

CLAW ACRES NOBLEMAN

Dropped April 28, 1962

Sire: **Langmeadow Magar,** GOLD ★ SIRE
170 daus., 305 rec. av. 10375—5.0%—514 (M.E.—305—2x), 119 cl. av. 83.6%.

Dam: **Claw-Acres E. Norma** (VG '61)
11340—549—Jr2DHIR—305—2x
11600—518—Sr4DHIR—305—2x
A daughter of the GOLD ★ SIRE, Lyrene King's Emory.

Our Junior Sire . . . A ROYAL NANCE Son

CLAW-ACRES NANCE PAT

Dropped February 1, 1964

Sire: **Norgert's Royal Nance,** GOLD ★ SIRE
30 daus., 57 rec. av. 12919—4.9%—638 (M.E.—305—2x), 32 cl. av. 86.1%. Sold for $60,000—record price for the breed. He is out of E. Nancy (opposite), and by the breed's only GOLD ★ SIRE to have 6 GOLD STAR sons.

Dam: **Bradford's Priscella J.** (VG '61)
11890—*691—Jr2DHIR—305—2x
13540—735—5DHIR—305—2x
11900—637—6DHIR—305—2x

★ **We Have Stock For Sale Rich In This Popular Breeding.** ★

CLAW ACRES **Caro, Michigan**

Located 1½ miles south, 2 miles west of Caro at 3212 West Dixon Road

Walter & Lyle Jackson **Phone —OS 3-3369**

TOP MABC SIRES ARE BEING USED IN OUR BREEDING PROGRAM

Two GOLD ★ SIRES . . . Both Are Among The Top Summarized Sires Of The Breed For Milk Production

METZGER FARMS TRANSFER VALOR

★ GOLD STAR SIRE ★

10 daus., 11 rec. av. 13476—4.9%—665 (M.E.—305—2x), 15 cl. av. 83.3%.

Sire: **Blakeford Transfer**, GOLD ★ SIRE

Dam: **Metzger Farms Monarch Vanity** (VG 3 times)
8 good records including 13500—763—7HIR—305—2x, 15670—843—8DHIR—305—2x. Dam of 2 tested daughters that include the National Class Leader, **Mezger Farms Peer Valerie** (E 5 times), *22190—*1099—6DHIR—305—2x.

YELLOW CREEK NOBLE CHIEF

★ GOLD STAR SIRE ★

28 daus., 58 rec. av. 12226—4.8%—583 (M.E.—305—2x), 22 cl. av. 84.4%.

Sire: **Willow Spring Noble King** GOLD ★ SIRE

Dam: **Yellow Creek S. Susie**
7 records average 13795—783, and include 14295—*831—Sr4HIR—305—2x, 15697—935—5HIR—363—2x, 15291—863—7HIR—340—2x. She is one of 4 full sisters out of the GOLD ★ DAM, Terra Vista Queen, and sired by Yellow Creek Jewel Supreme, GOLD ★ SIRE.

Another GOLD ★ SIRE And A Son Of A GOLD ★ DAM . . . Holder Of The Breed's Highest Butterfat Record.

LAKE LOUISE ROSE HOLLISTAR

★ GOLD STAR SIRE ★

61 daus., 143 rec. av. 9634—5.1%—496 (M.E.—305—2x), 53 cl. av. 82.6%.

Sire: **Pine Manor Rose King**

Dam: **Rockingham Refresh** (VG twice)
14131—781—Jr3—365—3x
13214—689—5yrs—305C—3x
5 tested daughters (2 VG, 2 D).

A Very Good Hollistar daughter, **Lake Louise Hollihelen**, has completed a National Class Leading record (1st for fat, 4th for milk), *15825—*793—Jr2HIR—305—2x.

COLBY'S MR. MINNIE

30 daus., 53 rec. av. 10592—5.0%—533 (M.E.—305—2x), 25 cl. av. 83.9%.

Sire: **Flying Horse Rosemary General**

Dam: **Langmeadow Minnie** (E 4 times)
★ GOLD STAR DAM ★
10 records, 6 Class Leading, total 162,695—8,453, and include *26695—*1461—8HIR—365—2x. Dam of 3 summarized sons (1 GOLD STAR). 4 tested daughters — all Class Leaders (1 E, 2 VG, 1 D).

STOCK FOR SALE BY THESE SIRES AND OUT OF OUR GOOD COWS

Write Us Your Needs

MAPLE VIEW FARM

7 miles south, 1 mile east of Midland on Kent Road

Osbern Thurlow, Owner

Tel. OXbow 5-5293

Route 2, Freeland, Michigan

SHOW RING CHAMPIONS . . . A MAESTRO AND A MAGAR . . . ARE IN SERVICE

★ Both Out Of Class Leading Granddaughters Of GOLD STAR DAMS ★

Colbys Rambler

Dropped July 13, 1960
1st Calf, Michigan, 1961.
1st 2 Yrs., Res. Ch., Michigan, 1963.

Sire: **Lyrene Emory's Maestro**, GOLD ★ SIRE
32 daus., 43 rec. av. 10440—5.1%—537 (M.E.—305—2x), 40 cl. av. 85.3%. A show bull—son of a GOLD ★ SIRE.

Dam: **Colbys Sophie**
12637—565—Jr2HIR—305—2x
*15115—679—Jr3HIR—305—2x
13010—638—Jr4HIR—305—2x
15800—755—5DHIR—305—2x
A daughter of Colbys Gallant, he a GOLD STAR son of Magar (opposite).

Lockshore Magar Sultan

Dropped July 25, 1960
1st Sr. Yr., Jr. & Res. Gr. Ch., Michigan, 1962.

Sire: **Langmeadow Magar**, GOLD ★ SIRE
170 daus., 305 rec. av. 10375—5.0%—514 (M.E.—305—2x), 119 cl. av. 83.6%. By a GOLD ★ SIRE and out of a GOLD ★ DAM.

Dam: **Lockshore Wistar Sultana** (VG '58 '60)
12045—492—Jr2HIR—305—2x
*13680—544—Sr2DHIR—305—2x
Also dam of Lockshore L.V. Sultana (VG '63), 13970—649—Jr3DHIR—305—2x.

His Dam's Dam

← **Colbys Glennie** (VG '57)
*19432—*910—Jr2HIR—365—2x, *17380—*894—Sr4HIR—365—2x, 16340—746—8DHIR—305—2x. A daughter of Langmeadow Minnie (E 4 times), *26695—*1461—8HIR—365—2x, GOLD ★ DAM.

Lockshore Sultana (E 3 times) →
7 records include:
17919—865—5yrs—365C—3x
15523—724—8HIR—365—2x
4 tested daughters — all VG.
A daughter of Lockshore Crusader's Tamie (VG 4 times) *18978—914—8HIR—365—2x, GOLD ★ DAM.

His Dam's Dam

Herd On DHIA Test **STOCK FOR SALE** **Visitors Welcome**

Warren Watson — Hemlock, Michigan

Farm located on Watson Road, ½ mile east, 1 mile south off M46. Phone 642-5537.

LYRENE FARM — IONIA, MICHIGAN

Located 4 miles north of Ionia, corner of Jefferson and Hubbell Rd.

Gold Breeder
4 Consecutive Years

PREMIER BREEDER AND PREMIER EXHIBITOR MICHIGAN STATE FAIR FOR THE PAST 9 YEARS.

An Emory daughter or granddaughter has been Grand Champion, Michigan, every year but 2 of the last 10.

A Herd Sire From Our Princess Mae Family

Himself

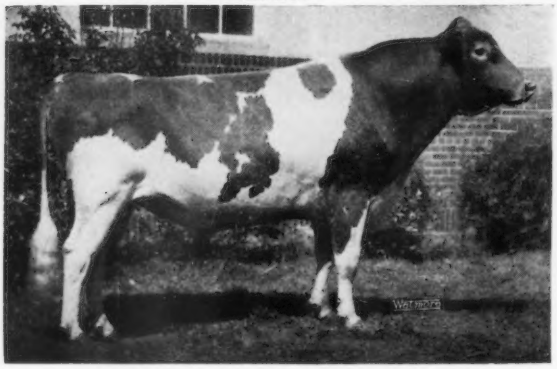

LYRENE EMORY'S MAESTRO (GOLD STAR SIRE)

32 daughters, 43 records average 10440—537—M.E.—305—2x, 40 classified average 85.3%. Sire of the first prize Junior Get of Sire, Michigan, 1961, 1962; 1st Jr. Get International, 1961, 1st Senior Get, Michigan State Fair, 1964. His daughters stood first and 2nd in both the 2-Year-Old and the 4-Year-Old Class, Michigan State Fair, 1964.

Sire: **Lyrene King's Emory**
★ GOLD STAR SIRE ★

His Dam

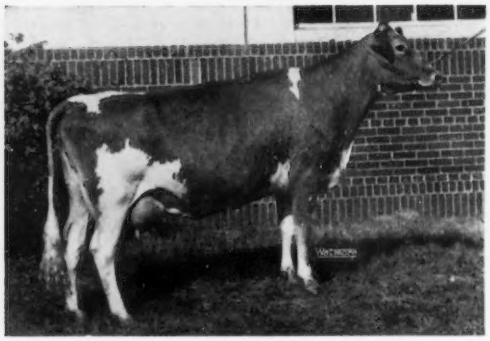

LYRENE PRINCESS MAE (E '58 '60)

9 records that include—
13758—709—Jr3HIR—365—2x
13113—639—7HIR—365—2x
12625—650—9HIR—365—2x
12654—646—10HIR—365—2x

Sire: **Meadow-Gold Rose King**

Dam: **Plainfield's Princess Mae**
9 records that include—13029—716—7HIR—365—2x, 6 tested daughters, 1 summarized son, Lyrene May Rose King, 10 daughters, 21 records average, 11280—4.6%—523—M.E.—305 2x, 7 classified average 84.9%.

More KING'S EMORY Blood

Lyrene Ben's Sultan
Born March 21, 1960

Sire: **Lyrene Emory's Ben**
18 daughters, 27 records average 10777 lbs. milk, 536 lbs. fat, M.E.—305—2x, 20 classified average 82.5%.

His Dam

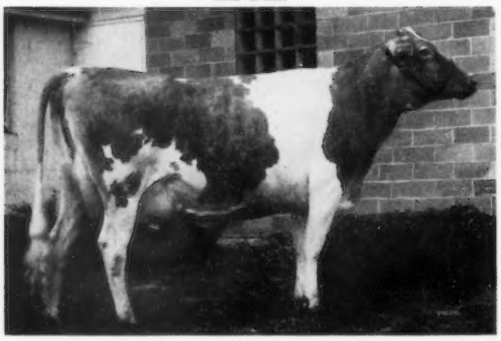

COLBY'S SHIRLEY (E '62 '63)

*16222—*775—Jr2HIR—365—2x
*16620—732—Sr3DHIR—305—2x
14630—631—Sr4DHIR—305—2x
13100—611—5DHIR—305—2x
13120—657—7DHIR—305—2x

3 tested daughters.
Lyrene Sharon (VG '61 '63 '64)
10910—537—Jr4DHIR—305—2x
Lyrene May Rose Shirley (VG '64)
10740—455—Jr2DHIR—305—2x
9581—412—Jr3DHIR in 223 days—2x
(still on test)
Lyrene May Rose Shelley (VG '64)
7788—317—Jr2DHIR in 222 days—2x
(still on test)

Lyrene May Rose Prince
Born November 14, 1960

Sire of the first prize Jr. Get of Sire, Michigan State Fair, 1964. A son, Lyrene Prince's Lyndon, was first prize bull calf, Michigan, 1964.

Sire: **Lyrene May Rose King**
A son of Plainfield Princess Mae — she dam of Lyrene Princess Mae (see above).

His Dam

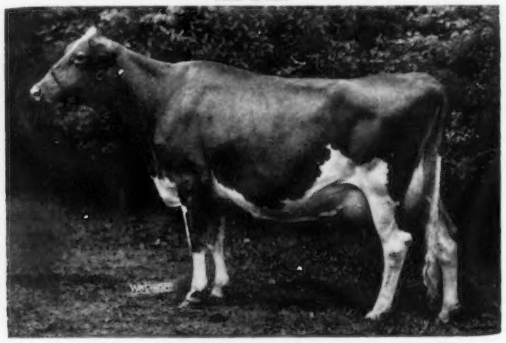

LYRENE EMORY'S POLLY (E 6 times)
Sold in 1963 for $6,000

15380—767—Jr4DHIR—305—2x
15760—780—5DHIR—305—2x

Member of the Reserve All-American Best 3 Females, 1960. A son sold for $4,000. 2 tested daughters that include an EXCELLENT Maestro daughter, Lyrene Maestro's Pollyanna.

A Prince son, out of Lyrene May Rose Shirley, born July 12, 1964 is for sale.

BREEDING STOCK AVAILABLE AT ALL TIMES

LYLE HUNSBERGER, Owner | **Tel. Ionia 1213 M 13** | **3901 N. Jefferson, Rt. 3, Ionia, Mich.**

OF THE 16 COWS THAT HAVE BEEN CLASSIFIED EXCELLENT AT LYRENE FARM 12 ARE MEMBERS OF 3 FAMILIES — MAE — S.R. NEVA — PEGGY

An Excellent And A Very Good Cow — Full Sisters

From Our Princess Mae Family

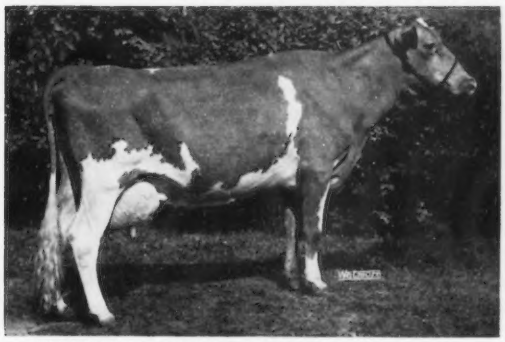

LYRENE EMORY'S MARIE (VG 5 times)

10479—580—Jr2HIR—299—2x
10920—670—Jr3DHIR—305—2x
10450—660—Jr4DHIR—305—2x
14630—927—5DHIR—305—2x

Sire: **Lyrene King's Emory**
★ GOLD STAR SIRE ★

Dam: **Lyrene Favorite Myra** (E 3 times)
14292—772—Sr4HIR—365—2x
12707—761—6HIR—305—2x

Next Dam: **Lyrene Ch. Myrtle**

3rd Dam: **Lyrene Princess Marie**
11203—593—5HIR—305C—2x
She a full sister to Princess Mae—dam of MAESTRO —see opposite page.

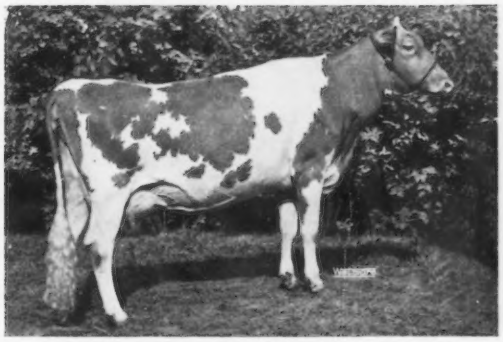

LYRENE EMORY'S MYRTLE (E '62 '63)

Excellent Mammary System, 1962.
10340—513—Sr2DHIR—305—2x
10560—573—Jr3DHIR—305—2x
11333—618—Sr4DHIR—269—2x

Sold in 1964 to Gilbert Farrington, West Willington, Conn., for $1,200.

She is the dam of Lyrene May Rose Virgil — 1st prize 2-Year-Old, Senior and Grand Champion, Michigan State Fair, 1964. Owned jointly with Virgil Weaver, Goshen, Indiana. Now on lease to George E. Smith, Coldstream Guernsey Farm, St. Johns, Michigan.

A Champion From Our S.R. Neva Family

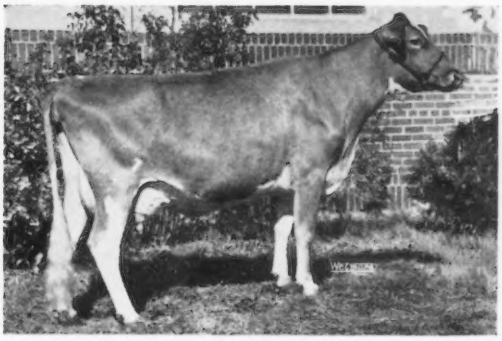

LYRENE EMORY'S NELLIE (VG 4 times)

11150—637—Jr3DHIR—305—2x
12530—756—5DHIR—305—2x
11940—679—6DHIR—305—2x

Sire: **Lyrene King's Emory**
★ GOLD STAR SIRE ★

Dam: **Cowham Farm S. R. Neva** (VG 3 times)
7 records that include —
12546—644—7HIR—305—2x
She is dam of 4 tested daughters that include Emory's Nellie (see above).
Lyrene Enterprise Nancy
13620—679—6DHIR—305—2x
Lyrene P.R. Neva (VG 3 times)
11040—539—6DHIR—305—2x
10702—585—Jr3HIR—305—2x
10819—577—Jr4HIR—305—2x

NELLIE was a member of the Reserve All-American Best 3 Females, 1960, 1st prize 3-Year-Old, Senior and Grand Champion, Michigan State Fair, 1960.

She is dam of **Lyrene Edwin's Nell** (VG '62, '63, E '64), 12420—642—Sr3DHIR—305—2x, Sr. & Gr. Ch., Michigan, 1964, and **Lyrene Maestro's Dora,** (E '63, '64) 9940—538—Sr2DHIR—305—2x. Nell and Dora were 1st Produce, Michigan, 1964.

A son of Nellie — **LYRENE NELLIE'S NANCE** born July 5, 1964 — he by Norgert's Royal Nance — **IS FOR SALE.**

A Herd Sire . . . Strong In
PROVED BUTTERFAT Breeding

Rushcreek Beauty Hero

Sire: **YELLOW CREEK LADY HERO**
21 daughters, 43 records average 10318—557—M.E.—305—2x.

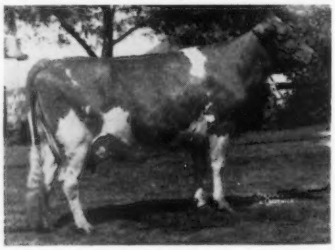

His Dam: **Rushcreek Butterfat Beauty** (VG 3 times)
11557—584—5HIR—305—2x, 11510—591—7DHIR—305—2x
2 tested daughters, 1 VG — 1 D.
Rushcreek Butterfat Honeymoon
11420—536—5DHIR—305—2x

OUR HERD IS ON DHIR TEST

	Milk	Fat	Division	Days
River Dale R. Violet	11140	468	10-2DHIR	305—2x
River Dale R. May	9060	413	7-6DHIR	304—2x
River Dale C. Pearl	9000	432	4-9DHIR	305—2x
River Dale Sarita	9400	426	3-11DHIR	305—2x
River Dale Hero's Alvina	8360	436	3-5DHIR	305—2x
River Dale Hero's Bonnie	7890	350	2-5DHIR	305—2x
River Dale Hero's Suse	7180	341	2-3DHIR	305—2x
River Dale Hero's Angela	7160	345	2-1DHIR	305—2x
River Dale Hero's Marcia	9549	495	3-10DHIR	305—2x (pending)
River Dale Hero's Betty	8608	431	3-0DHIA	296—2x
River Dale Hero's Irene	8799	428	3-2DHIA	256—2x

In addition to breeding to HERO we are also using some top Curtiss AI sires.
STOCK FOR SALE

RIVER DALE FARM

Located 10 miles west of Grand Rapids at 0-4281 West Leonard Road at Lamont.
Telephone: Grand Rapids OR 7-5782 (Marne Exchange).
Henry A. Modderman **R.R.2, Marne, Michigan**

SPRINGHILL FARM

Home Of Registered Guernseys For 28 Years

40 HEAD . . . Herd On DHIA Test Since 1908 . . . Our 15-Year Herd Average Is 9500 Lbs. Milk, 475 Lbs. Fat.

In The Herd . . . Several daughters and granddaughters of **MAID'S SPRINGHILL LINDSAY, 18 daughters average 9977 lbs. milk, 5.2%, 514 lbs. fat.**

The LINDSAY daughters, granddaughters, and other good cows in the herd are being bred to –

Henslee Farms V. Fame
★ GOLD STAR SIRE ★

Top MABC sires

Arthur P. Edison
2738 Walker Road, N.W.
Tel. 453-4648

Grand Rapids
Michigan 49504

Illinois — See II Cover, pages 1, 3 thru 18

Indiana — See pages 20 thru 30

Kentucky — See page 31

Michigan — See pages 34 thru 51

Ohio — See pages 56 thru 80, III and IV Covers

MAPLE LAWN GUERNSEYS ARE NOTED FOR THEIR PERSISTENT PRODUCTION

Our Herd Has Been On Continuous DHIA Test For 40 Years . . .
37 Years The Herd Has Had An Average Of 400 Lbs. Fat Or Over . . .

1964 DHIA Herd Average 10478 Lbs. Milk, 502 Lbs. Fat.

ALL but one animal in the herd is home-bred, and **ALL** but one traces directly from **MAXINE PRINCESS,** great dairy cow with a number of 500 lbs. fat records, and one over 700 lbs. fat.

We are using select matings to top M.A.B.C. bulls

OCCASIONALLY WE HAVE A FEW QUALITY FEMALES FOR SALE . . .
FEMALES BACKED BY PROVED — PERSISTENT PRODUCTION

We show at the local parish shows . . . We Test . . . We Classify.
ALL BUT ONE COW IS CLASSIFIED ABOVE THE LINE.

Member of Berrien County, Michigan, G.B.A. and
The American Guernsey Cattle Club.

SEND FOR LIST OF AVAILABLE FEMALES FOR SALE

PLAN TO VISIT OUR HERD . . . The farm is located 1 mile south of M60 at the blinker light in Galien, ½ mile west on Buffalo Road.

Mr. and Mrs. Paul F. Smith, Owners
Galien, Michigan 49113

MAPLE LAWN FARM

• HERD SIRE AT WILHILNOR •

LOCKSHORE MASTERBLEND ARTIST . . . Born August 17, 1961
Owned jointly with Lockshore Farms, Hickory Corners, Michigan.

Sire: **Lockshore Masterblend,** a son of Lockshore Wistar's Masterpiece, 12 daughters, 12 records average 10880 lbs. milk, 4.5%, 494 lbs. fat, M.E.—305—2x, 8 classified average 85.9%.
Dam: **Lakewood K. Nereid** (VG '57), 6 records that include 12355—581—Sr4HIR—305—2x, 12290—554—5DHIR—305—2x, 12290—568—6DHIR—305—2x. She is dam of 3 tested daughters that include Lockshore M. Nerissa (VG '61 '63), *16740—763—Jr4DHIR—305—2x, Class Leader 9th place for milk when made, Lockshore Emory's Nerita, 11740—546—Sr3DHIR—290—2x.

HIS SIRE'S DAM

LYRENE IMPERIAL BRENDA →
Excellent 3 times
*16856—*842—Sr3HIR—305—2x
16448—761—5yrsHIR—319—2x
16170—756—6DHIR—305—2x
*14396—705—Jr2HIR—365—2x
13290—667—9DHIR—305—2x
2 tested daughters include —
Lockshore Wistar Brenda
13900—633—5DHIR—305—2x

ARTIST IS BEING BRED TO COWS LIKE THESE

	MILK	FAT	AGE
Polly Acres Supreme Anna	14510	673	Jr3DHIR—305—2x
Wilhilnor Pat Minnie's Millie	10562	597	Jr3DHIR—305—2x
Polly Acres Aster	11173	505	Jr2DHIR—305—2x
Wilhilnor Rhoda Ad. Romey	10350	479	Jr2DHIR—305—2x
	11810	543	Sr2DHIR—305—2x
Wilhilnor Kristin Ad. Katy	12056	469	Jr3DHIR—268—2x
Wilhilnor Maud's Margie of Pat	9390	495	Jr2DHIR—305—2x

PLAN TO VISIT OUR HERD

Hilbert Holleman
1434 Byron Road
Byron Center, Michigan
Telephone TW 6-9258

WILHILNOR FARM
7½ miles west of Byron Center
84th St. Exit — U.S. 131

A Son Of Our Former Herd Sire And From Our Marie Family Is In Service.

SILVER BIRCH NERO'S SNO-REX Born August 7, 1962

Sire: **Fireside Nero's Prince,** a son of Hominy Hill Nero, ★ GOLD STAR SIRE ★, he out of Hominy Hill Champion Dee (Excellent 7 times), 16740—748—Jr2—365—3x, 15636—768—Sr3—365C—2x, 14716—718—Sr4—365—2x, 15717—803—7yrs—305—2x, 12604—608—8yrs—305—2x.

Dam: **Silver Birch Pete's Mary,** 12000—600—2yrs—365—2x, 13484—632—3yrs—359—2x, 11287—559—4yrs—306—2x.

Next Dam: **Vaughn's Marie,** 9941—520—Jr4HIR—305—2x. She is the dam of 6 daughters that include Pete's Mary, dam of SNO-REX, Silver Birch Jewel Maggie, 10287—485—5yrs—302—2x, 10918—517—6yrs—340—2x. Marie is by a son of Rose's King of Meadow Lane.

His Sire's Dam

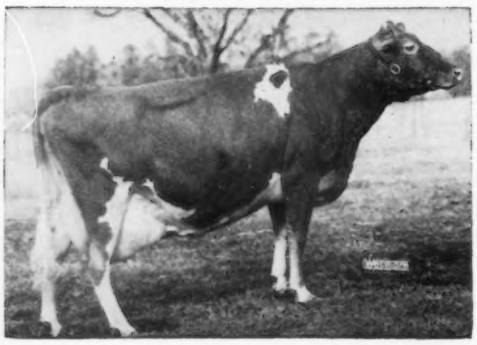

Fireside Czar's Grateful (VG '52)
6 records that include —
11144—546—Jr3—365—2x
13597—755—Sr4—365—2x
12391—663—6yrs—365—2x
11623—652—7HIR—365—2x
11381—596—10HIR—305—2x

She is a granddaughter of Aigler Farm Gay Lady, 16609—893—9yrs—365—3x. 7 tested daughters — **head of the great GAY LADY Family.**

We have also been breeding some to top Curtiss AI sires and we have at least 12 daughters by Gayoso View Top Command in the herd.

Breeding Stock For Sale — Visitors Always Welcome

SILVER BIRCH FARM

Ed. Henning and Sons
Telephone 837-6006

4 miles north and 4 miles west
Route 2, Coopersville, Michigan

A Home-Bred V. FAME And A MERYL Son Are In Service

MAYLEE MANOR FAME, born January 12, 1962

Sire: **Henslee Farms V. Fame,** GOLD STAR SIRE

Dam: **Maylee Manor Pixie**
10180—562—Jr2DHIR—305—2x. 1st prize Senior Heifer Calf, Branch County, District Parish Show, State 4-H Show, Michigan State Junior Show, 1960. Res. Gr. Ch., member of 1st County herd at the Michigan 4-H Show, 1960, 2nd Sr. heifer calf, Michigan State Fair, 3rd at the National Junior Show, 5th at the National Guernsey Show, 1960. A daughter of Yellow Creek R. Beacon, GOLD STAR SIRE.

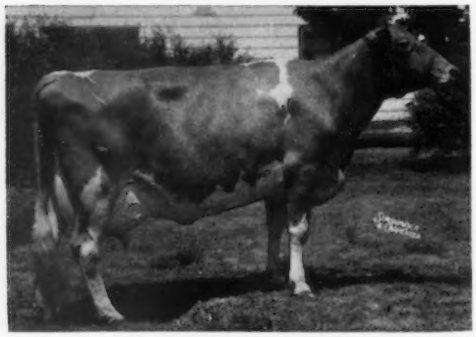

His Sire's Dam: **Western Glow Fame's Virtue** (E 3 times) Sold for $10,000. GOLD STAR DAM
*15190—635—Jr2—365—2x, 15370—763—Sr4—365C—2x, 14427—712—5yrs—304—2x, 2 summarized sons—both GOLD STAR.

This past year our herd averaged 536 lbs. fat on 31 cows. PRODUCTION continues to go UP.

We are also using other top Michigan ABC Sires.

Plan To Visit Our Herd — You Are Always Welcome.

Harold Shook, Owner
Telephone 639-7108
782 Chicago Road, Quincy, Michigan

WOODACRES EMPORER, born September 12, 1959

A daughter, Woodacres Empress Blanche topped the 1964 Guernsey Sale at $3,600 and went on to win the National 2-Year-Old Futurity and later Senior and Grand Champion at Arizona State Fair. Another daughter placed second in the National 2-Year-Old Futurity.

Sire: **Woodacres Royal Coronation**
21 daughters, 41 records average 10516 lbs. milk, 530 lbs. fat, M.E.—305—2x, 23 classified average 83.8%. He is a grandson of Fritzlyn King's Jeanette, the granddam of "FLASH" and a ⅞ sister to the dam of "FLASH." His dam was the highest record daughter of Fairlawn H. Eastern King. GOLD STAR SIRE.

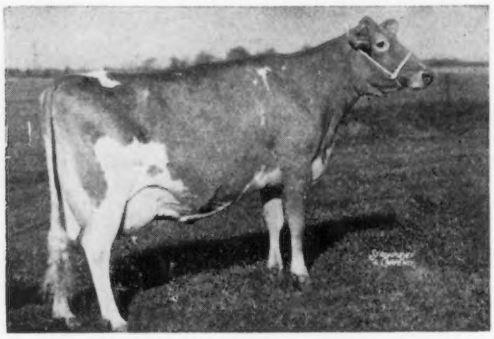

DAM OF EMPORER: **Senecaside Meryl** (E 7 times). 3 times Grand Champion at the National Guernsey Show, 5 times All-American Aged Cow. 14015—701—6yrs—305—2x, 13428—716—7yrs—305—2x, 13366—722—8HIR—305—2x.
GOLD STAR DAM
3 sons in service — 3 tested daughters, 1 E — 2 VG, one a milk and fat Class Leader.

MAYLEE MANOR

The farm is located 1½ miles west of Quincy on Hwy. 12.

OUR HERD SIRES AND BREEDING PROGRAM

1 — **COLBYS MINNIE'S MONARCH.** By **HENSLEE FARMS V. FAME** (Gold Star). Dam: **LANGMEADOW MINNIE,** E, highest Gold Star Dam of the breed for production, *26695—*1461—8HIR—365—2x. His first daughters will freshen this year.

2 — **COLBYS KLONDIKE,** 11 daus., 12 rec. av. 10228—481 (M.E.—305—2x), 15 cl. av. 84.2%. By **LANGMEADOW EXCELLANCE,** a maternal brother to **MINNIE.** Dam: **COLBYS GODIVA,** VG, 13200—*833—Sr4HIR—299—2x, a **MINNIE** granddaughter. He was proven at Naefland Farms, Pennsylvania. We have only young daughters.

3 — **COLBYS STEADFAST.** By **COLBYS GALLANT** (Gold Star). Dam: **LANGMEADOW CAMEO,** E '56 — VG '57 '57 (Gold Star), *20582—*1063—7HIR—305—2x. His first four daughters average 10850—552—305—2x actual, as Jr2. He just returned home fom Naefland Fams.

4 — **COLBYS ROYAL.** By **HENSLEE FARMS V. FAME.** Dam: **LANGMEADOW CONNIE,** VG, 16646—*920—5HIR—365C—2x. A **MINNIE** daughter. His first daughters will freshen this year.

5 — **COLBYS FAME.** By **HENSLEE FARMS V. FAME.** Dam: **LANGMEADOW MIRTH,** VG, *13231—*652—Jr3HIR—305C—2x, a full sister to **MINNIE.** His calves are a few months old. He is now at Naefland Farms.

6 — **COLBYS FLASH.** By **HENSLEE FARMS V. FAME.** Dam: **COLBYS GWENNIE,** D, 14475—*843—Sr4HIR—305—2x, a **MINNIE** daughter by **MAGAR.** His calves are just arriving.

7 — **COLBYS SAMPSON.** By **COLBYS GALLANT** (Gold Star). Dam: **COLBYS GODIVA,** VG, 13200—*833—Sr4HIR—299—2x, a **MINNIE** daughter. He is a double **MAGAR.** We are just starting to use him.

8 — **COLBYS RAMBLER.** By **LYRENE EMORY'S MAESTRO** (Gold Star). Dam: **COLBYS SOPHIE,** *15115—679—Jr3HIR—305—2x, a **MINNIE** granddaughter. He has been used in several herds. His first daughters in milk are very impressive. We are bringing him home to start using him.

You wll note that all but one bull is a descendant of **MINNIE,** as are over 70% of our females. This was no accident, and it took several years to accomplish. We believe, and the records prove, that **MINNIE** is the breed's greatest cow. We blended her blood in varying degrees with several excellent outcrosses.

We now propose to mate these animals all carrying the genes of this great cow, knowing that there will be more chances for the genes of high poduction and excellent type to meet and merge into better Guernseys.

Some of the resulting bulls should be outstanding.

COLBY DALE FARMS
ROMEO, MICHIGAN

GOLDEN GUERNSEY

Howard H. Colby — Owner-Manager
Harold L. Hayes — Herdsman
Larry Fisher — Assistant Herdsman

MICHIGAN'S TOP HERD FOR MILK AND FAT PRODUCTION IN THE 30—50 RECORD CATEGORY

★ GOLD STAR HERD ★

Our 1964 DHIR Lactation Average — 37 Records

12052 MILK — 4.9% — 592 FAT

(M.E.—305—2x)

36 classified average 83%. Highest DHIA herd average for all Guernsey herds in Mich. with 11374 Milk, 573 Fat.

MASTER . . . Our Home-Bred Sire From A ★ GOLD STAR ★ Cow Family . . . HAS BEEN SUMMARIZED

ELMWOOD MELBA'S MASTER — Dropped March 23, 1957

12 daus., 17 rec. av. 11466—5.1%—581 (M.E.—305—2x), 14 cl. av. 82.0%

Actual Production Records On A Few MASTER Daughters
(DHIR—305—2x)

Name	Milk	Fat	Age
Elmwood's Miss Angel	12310	599	2-0
	12780	631	3-1
	14880	701	4-2
*Elmwood's Miss Donelda (VG)	11150	530	2-0
	†12783	642	3-1
Elmwood's Miss Dilly	10290	541	2-2
Elmwood's Miss Alpha	10450	521	2-0
Elmwood's Miss Lana	10440	478	2-1
Elmwood's Miss Eva (VG)	10700	511	2-1
Elmwood's Miss Iris (VG)	†11259	573	2-4

†pending

A FULL SISTER TO MASTER

Elmwood's Collette (VG '61 '63)
12294—601—Jr2HIR—365—2x
12880—650—Jr3DHIR—305—2x
11220—604—Sr4DHIR—305—2x
12480—612—5DHIR—305—2x
11820—593—6DHIR—305—2x
17465—865—7DHIR—365—2x

Dam of **Elmwood's Falette,**
11240—568—Jr2DHIR—305—2x

MASTER HAS THE INHERITANCE TO SIRE PRODUCTION

He is a son of **Langmeadow Master, he by the GOLD ★ SIRE,** Flying Horse Master's Monarch, a son of Flying Horse Royal Rose, GOLD ★ DAM. His dam (below) is an Excellent cow whose sire and dam are both★ GOLD STAR ★.

Dam of MASTER

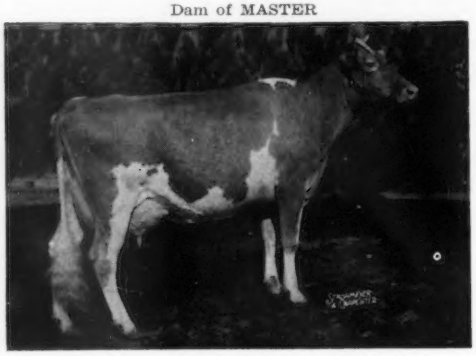

Elmwood Emory's Melba (E '58 '59)
10417—526—Jr2HIR—364C—2x
11566—530—Jr3HIR—305C—2x
12911—594—Sr4HIR—305—2x
13297—651—5HIR—305—2x
12974—601—6HIR—305—2x
10250—490—8DHIR—305—2x

Sr. & Gr. Ch., Michigan, 1955, 1956, 1957, 1958, Dam of 2 summarized sons, 3 tested daughters that include Master's full sister, **Collette** (above), and **Elmwood's Le Melbette,** 8 records including 11690—551—5DHIR—305—2x, 12460—575—6DHIR—305—2x, 11530—515—7DHIR—305—2x, 11130—505—8DHIR—305—2x.

Her Sire: **Lyrene King's Emory**
GOLD ★ SIRE
54 daus., 119 rec. av. 10787—5.1%—551 (M.E.—305—2x), 41 cl. av. 84.5%.

Her Dam: **Elmwood's Royal Cleopatra** (VG twice)
GOLD ★ DAM
8 records include:
10504—568—Jr3HIR—305C—2x
11612—610—9HIR—305—2x
1 PR son, 5 tested daughters . . . all classified above the line . . . all with records over 10,000 lbs. of milk, 305—2x —

Elmwood's Camille
*17721—911—Jr4DHIR—365—2x

Elmwood's B. Cynthia (VG)
14260—784—5DHIR—305—2x
14582—829—6DHIR—365—2x

Elmwood's Gizelle
14270—748—Sr3DHIR—305—2x

Elmwood's Le Crystal
11709—604—Sr4HIR—365—2x

***Donelda's Son was 3rd Jr. at the N.G.S., 1964.**

A younger son is for sale.

ADD THIS PROVED INHERITANCE TO YOUR HERD — BREEDING STOCK AVAILABLE

We are located 4 miles north, 2 miles east of Frankenmuth. Visitors Always Welcome.

ELMWOOD FARMS — Frankenmuth, Michigan

E. F. FRAHM & SONS, WALTER and RALPH

WALT FRAHM, OLive 2-5379
RALPH FRAHM, OL 2-9980

MED-O-BLOOM FARM

88 cows on DHIA average 9706 lbs. milk, 511 lbs. fat

NOW IN SERVICE

Yellow Creek Jewel Supreme, ★ GOLD STAR SIRE ★
338 daughters, 637 records average 11094 lbs. milk, 553 lbs. fat, M.E.—305—2x, 208 classified average 82.3%. 876 AI daughters, 843 with herdmates, average 10079 lbs. milk, 493 lbs. fat, an INCREASE of +765 lbs. milk, +40 lbs. fat for the daughters over their herdmates.

Metzger Farms Transfer Valor, ★ GOLD STAR SIRE ★
10 daughters, 11 records average 13476 lbs. milk, 4.9%, 665 lbs. fat, M.E.—305—2x, 15 classified average 83.3%. **1st for MILK, 3rd for FAT among all summarized sires as of September 15, 1964.**

BREEDING STOCK FOR SALE — VISITORS ALWAYS WELCOME

Located 1 mile S.W. of Caledonia — 5337 100th St.

J. ROY and ELTON R. SMITH
Owners

Telephone 891-8279
CALEDONIA, MICHIGAN

A HERD SIRE THAT COMBINES THE BLOOD OF THE GOLD STAR — ALL-AMERICAN — EXCELLENT MERYL FAMILY WITH OUR GREAT RUTH FAMILY — DENDEL'S ORCHARD'S EMPEROR Born November 4, 1962

Sire: **Woodacres Emporer.** His daughters stood 1-2 in the National 2-Year-Old Futurity Class, National, 1964.

HIS SIRE'S DAM

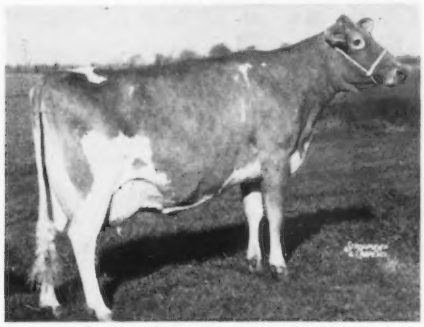

SENECASIDE MERYL (E 7 times)
5 times All-American Aged Cow
★ GOLD STAR DAM ★
13366—722—8HIR—305—2x
13428—716—7yrs—305—2x
14015—701—6yrs—305—2x
3 tested daughters include—
Woodacres Lady Jane (E '62 '63)
*16271—*817—Jr3—305—2x
Class Leader 2nd for milk, 4th fat, when made.
Woodacres Lady Meryl (VG 3 times)
13607—726—Sr4HIR—305—2x

A Strong Female Line—Our RUTH Family
25 Direct Female Descendants In the Herd.
EVELYN'S RUTH OF DENDEL FARM (VG '62)
9 records that include—
11647—601—Jr4HIR—305—2x
12380—682—7DHIR—305—2x
13960—703—9DHIR—305—2x
12330—638—10DHIR—305—2x
DAM OF 4 TESTED DAUGHTERS
1) **Onward's Ruth of Dendel Farms** (4 records)
10489—442—Jr2HIR—365—2x
10247—437—Jr3HIR—305—2x
She dam of 2 tested daughters that include—
Dendel's Orchard's S.O. Ruth
10790—537—Jr3DHIR—305—2x
2) **Dendel Farms Ruth** (6 records)
10360—518—Jr4DHIR—305—2x
9630—491—5DHIR—301—2x
3) **Dendel's Orchard's S. Eve** (3 records)
10160—547—Sr3DHIR—305—2x
She dam of
Dendel's Orchard's E. Evelyn
9530—496—Jr2DHIR—305—2x
4) **Dendel's Orchard's M. Ruth**
10650—470—Jr2DHIR—305—2x
She is dam of 3 daughters
(a) **Dendel's Orchard's Ruth**
10120—472—Jr2DHIR—305—2x
10520—531—Sr2DHIR—305—2x
13840—731—Sr3DHIR—305—2x
16710—*859—Sr4DHIR—305—2x
She dam of
Dendel's Orchard's B. Ruth
8420—421—Jr2DHIR—297—2x
8200—447—Sr2DHIR—245—2x
Dendel's Orchard's J.S. Ruth
8990—425—Jr2DHIR—305—2x
(b) **Dendel's Orchard's S. Debbie**
10960—540—Sr2DHIR—305—2x
10140—555—Sr3DHIR—292—2x
(c) **Dendel's Orchard's MA Ruth**
8090—416—Jr2DHIR—305—2x

We have several in the herd by **Yellow Creek Jewel SUPREME** ★ GOLD STAR ★ Sire, 338 daughters, 637 records average 11094 lbs. milk, 553 lbs. fat, M.E.—305—2x, 208 classified average 82.3%, and by **Yellow Creek NOBLE CHIEF** ★ GOLD STAR ★ Sire, 20 daughters, 34 records average 12078 lbs. milk, 586 lbs. fat, M.E.—305—2x, 21 classified average 84%.

Bull calves and occasionally a few females for sale.

Jack Dendel
DENDEL'S ORCHARDS
Telephone OR 3-4317

6 miles north of Allegan out 30th St. ¾ mile east of 127.

Allegan, Michigan
Route 5

LOCKSHORE GUERNSEYS

Gold ★ Breeder 1962

SIRES WITH A FUTURE —

A Show Ring Champion . . . Son Of A GOLD ★ SIRE, Out Of A Class Leading Cow

LOCKSHORE MAGAR SULTAN — Dropped July 25, 1960

1st Senior Yearling, Junior and Reserve Grand Champion, Michigan, 1962. Half-brother to 2 GOLD ★ SIRES.

His Dam's Dam

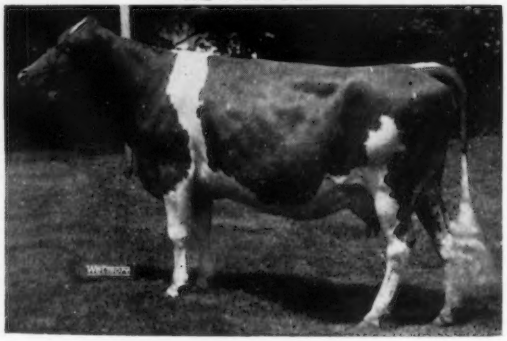

Sire: **Langmeadow Magar,** GOLD ★ SIRE
170 daus., 305 rec. av. 10375—5.0%—514 (M.E.—305—2x), 119 cl. av. 83.6%. By a GOLD ★ SIRE out of a GOLD ★ DAM.

Dam: **Lockshore Wistar Sultana** (VG '58 60)
12045—492—Jr2HIR—305—2x
*13680—544—Sr2DHIR—305—2x
A daughter, Lockshore L.V. Sultana (VG '63), made 13970—649—Jr3DHIR—305—2x.

Next Dam: **Lockshore Sultana** (E 3 times) →
7 records include 17919—865—5yrs—365C—3x, 15523—724—8HIR—365—2x. 4 tested daughters—all Very Good. A daughter of **Lockshore Crusader's Tamie,** ★ GOLD STAR DAM ★. Very Good 4 times. 14807—*761—6HIR—305C—2x, 16407—835—7HIR—365—2x, *18978—914—8HIR—365—2x.

There are several SULTAN daughters in production in Michigan. 6 have calved at Lockshore and they are all still here, have milked for about 200 days, and their extended records average 12909—576 (M.E.—305—2x). The first 5 to classify average 85.2% (3 VG, 2 D).

A SON AND GRANDSON OF OUR EXCELLENT BESS COW →

LOCKSHORE FALCON

Dropped January 2, 1959. **His first 3 daughters to complete test averaged 12063—578 (M.E.—305—2x), and had a type score average of 86%.** Sire: **Blakeford Transfer,** GOLD ★ SIRE.

LOCKSHORE K. FORESQUIRE

Dropped February 7, 1962. Sire: **Lockshore Kilimanjaro,** A ★ Magar ★ son of Lockshore Ajax's Rhoda (VG 4 times), 14029—748—7HIR—305C—2x, 13990—753—8HIR—365—2x.

MEREBROOK QUEEN BESS (E '61 '63 '64)
14069—630—Sr4HIR—305—2x
14090—665—5DHIR—305—2x
15550—718—6DHIR—305—2x
14750—718—7DHIR—305—2x
14840—712—8DHIR—305—2x

Dam of Falcon (opposite), and 3 tested daughters that include:
Lockshore Supreme Bess (VG '63)
11640—559—Jr2DHIR—305—2x
11370—609—Jr3DHIR—305—2x
Dam of **K. Foresquire** (opposite)

A Junior Sire . . . An EMORY'S MAESTRO From The ★ TAMIE ★ Family

LOCKSHORE MAESTRO SUNFLAME — Dropped September 19, 1963

Carries a double cross to the GOLD ★ SIRE, Lyrene King's Emory.

Sire: **Lyrene Emory's Maestro,** GOLD ★ SIRE, 32 daus., 43 rec. av. 10440—5.1%—537 (M.E.—305—2x), 40 cl. av. 85.3%.

His Excellent Dam

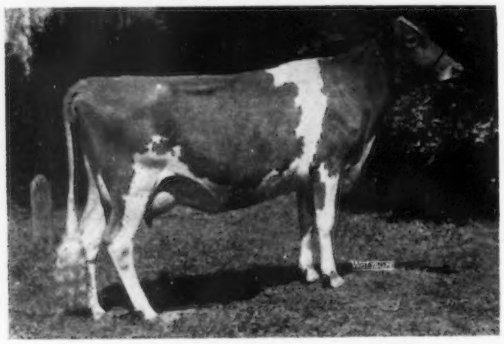

← **Lockshore Major Tamie Lynn** (E '63 '64)
10280—479—Jr2DHIR—305—2x
12940—639—Jr3DHIR—300—2x
1st 2 Yrs., Res. Gr. Ch., Michigan, 1962

A daughter of Lockshore Emory's Major, 15 daus., 16 rec. av. 10188—4.9%—495 (M.E.—305—2x), 9 cl. av. 84.5%, and out of a twice Very Good granddaughter of Lockshore Sunflame's Tamie Lee (VG), *17416—*753—Jr2—305C—3x, *15896—*753—Jr3—305C—3x, she a maternal sister of Lockshore Sultana (above).

TYPE + PRODUCTION

OUR HERD HAS BEEN CLASSIFIED 11 TIMES

November, 1964 — 108 Head Averaged 85.8%
5 EXCELLENT — 80 VERY GOOD — 23 DESIRABLE
100% Above The Line

THE DHIR HERD AVERAGE

1963 — 11489 MILK—4.8%—550 FAT (M.E.—305—2x), 102 HEAD
1964 — 11431 MILK—4.8%—545 FAT (M.E.—305—2x), 98 HEAD

Located 3½ miles north of Richland, Michigan — Telephone Delton, Michigan — 623-2822

LOCKSHORE FARMS — Hickory Corners, Michigan

JAMES A. FISH, Owner — T. B. and Bang's Accredited — MURRAY LONGWILL, Herdsman

A Jewel Supreme And A Flash Son Are In Service At Kampland

KAMPLAND'S FLASH'S MAJOR . . . Born January 22, 1960

Sire: **Fritzlyn Jeanette's Flash,** ★ GOLD STAR SIRE ★
384 daughters, 632 records average 11151 lbs. milk, 554 lbs. fat, M.E.—305—2x, 318 classified average 84.7%.
Dam: **Kampland's Butterfat Marcia** (VG '59)
9380—479—Jr4DHIR—305—2x, a daughter of Lockshore Diamond Butterfat.

MAJOR is a paternal brother to a former sire—**KAMPLAND'S FLASH'S ROYAL, (12 daughters in our herd).** A son of Fritzlyn Jeanette's Flash, he sire of the Senior and Grand Champion female, 1st prize Senior Get of Sire, National, 1964, and out of Kampland's C.C. Rose, 9810—464—Jr4DHIR—305—2x, she also the dam of Kampland's J.S. Robin, 15000 lbs. milk, 664 lbs. fat, 5DHIR—305—2x.

A JEWEL SUPREME SON — — HE IS FOR SALE

KAMPLAND'S SUPREME FUTURE, born November 2, 1962

Sire: **Yellow Creek Jewel Supreme,** ★ GOLD STAR SIRE ★
338 daughters, 637 records average 11094 lbs. milk, 553 lbs. fat, M.E.—305—2x, 208 classified average 82.3%.
Dam: **Kampland's Butterfat Frances** (VG '59)
9232—475—Jr2HIR—305—2x, 9680—513—Jr3DHIR—300—3x, 10120—503—5DHIR—305—2x.

FULL SISTER TO SUPREME FUTURE

KAMPLAND'S J.S. FAITH

(VG 3 times)

*15470—*840—Sr2HIR—365—2x

Class Leader, 8th milk, 3rd fat, when made.

14426—805—Jr4HIR—365—2x

She is also a full sister to Kampland's J.S. Fawn
10250—614—Sr3DHIR—305—2x.

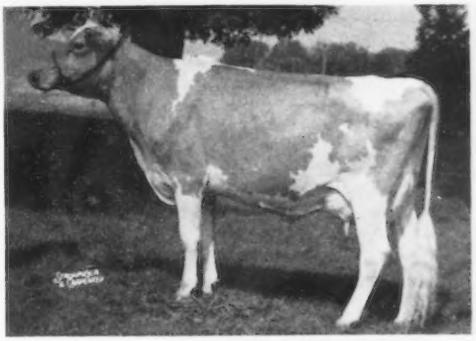

SUPREME FUTURE — full bother to to J.S. Faith (see above) — **IS FOR SALE**

KAMPLAND GUERNSEY FARM

1 mile south of Byron Center and 3 miles west on 92nd Street to Perry Street, then ¾ mile West to the farm.
Tel. Jamestown TW 6-9314

Donald Kamps — **R.R. 2, Byron Center, Michigan**

A Herd Sire Backed By Class Leading Production Top And Bottom

MENDALE SUPREME IMPERIAL . . . Born October 1, 1958

Sire: **Lookwell King's Supreme** . . . 10 daughters, 13 records average 11509 lbs. milk, 634 lbs. fat, M.E.—305—2x, 16 classified average 83.8%. A son of Lake Louise King's Achievement out of C. Hale Spot (see below).

His Sire's Dam

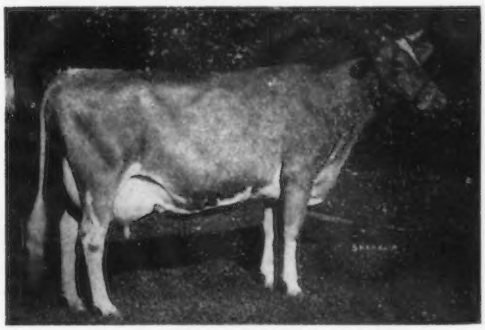

ST. ALBANS ACTOR'S C. HALE SPOT (VG)
8 Good records that include:
*17207—*806—Sr3HIR—365—3x
*15460—*759—Sr4—365C—3x
19970—1006—7yrs—365C—3x
13237—669—14HIR—365—2x
3 summarized sons, 1 tested daughter.

His Dam

MENDALE POLLY'S ELMA
10 records total 122,810 lbs. milk, 6,417 lbs. fat that include — *17402—*949—Sr4HIR—365—3x. 4 tested daughters.

A Junior Herd Sire . . . MAPLEGRANDS JEWEL BOY . . . Born April 24, 1963

Sire: **Yellow Creek Jewel Supreme,** ★ GOLD STAR SIRE ★
338 daughters, 637 records that average 11094—553—M.E.—305—2x.
Dam: **Colbys Felene** (VG '60) 13124—585—Jr3HIR—305—2x, 13950—759—Jr4DHIR—305—2x, 13020—697—6DHIR—305—2x, 2 tested daughters, Colbys Gi Gi (VG) 12440—623—Sr3DHIR—305—2x, Colbys Ga Ga (E), 13240—712—Sr3DHIR—305—2x.

PLAN TO VISIT OUR HERD

Charles V. Cary
ALMA, MICHIGAN
Tel. 463-2372

The farm is located 5 miles west, 2 miles south of Alma on corner of Harrison and Bliss Road.

OHIO GUERNSEY BREEDERS' ASSOCIATION

Mailing Address: Box 289, Worthington, Ohio
Office Location: 633 High Street, Worthington, Ohio

RONALD D. EBERHARD, Business Manager

OFFICERS — 1965 - 1966

President: H. T. Kuns, Castalia
Vice-President: Herman Stocksdale, Union City
2nd Vice-President: Ralph Turley, Mansfield
Secretary-Treasurer: Donald L. Klamfoth, Canal Winchester

DIRECTORS AT LARGE

Carroll Eby, West Salem
Sallie J. Sexton, Granville
Herman Stocksdale, Union City

DIRECTORS — 1965 - 1966

District I: Lloyd Ober, Newbury
District II: Ralph Turley, Mansfield
District III: H. T. Kuns, Castalia
District IV: Ray Bockbrader, Pemberville
District V: Paul Beldon, Van Wert
District VI: Donald L. Klamfoth, Canal Winchester
District VII: H. T. Addy, Scio
District VIII: Edson Roush, Racine
District IX: Leroy Lindley, Oxford

A.G.C.C. DIRECTOR: Monroe Bouton, Mt. Vernon

Ohio — the home of the Guernsey Go Group

The Guernsey breeders of Ohio have adopted the policy that its breed organization can ill afford to continue "living off the milk program." At the 1965 Annual Meeting of The Ohio Guernsey Breeders' Association a membership fee increase (50¢ per cow in herd, instead of a flat $5.00) was passed by a 6-1 majority. This wide margin of approval, plus The Ohio Promotional Sale, in which animals were donated by breeders to benefit the breed and milk programs of the Association, certainly puts the Ohio breeder in the spotlight.

These progressive attitudes, which are indeed prevalent, have resulted in the rising interest in and the strengthening of the programs of The Ohio Guernsey Breeders' Association, which were already some of the nation's finest.

"You 'ain't' seen nothing yet" until you visit Ohio and its enthusiastic Guernsey breeders.

Board of Directors

Seated, Ronald D. Eberhard, Herman Stocksdale, H. T. Kuns, Ralph Turley, Donald L. Klamfoth, and H. T. Addy. Standing, Paul Beldon, Edson Roush, Sallie J. Sexton, Ray Bockbrader, Carroll Eby, and Leroy Lindley. Not in photo, Lloyd Ober.

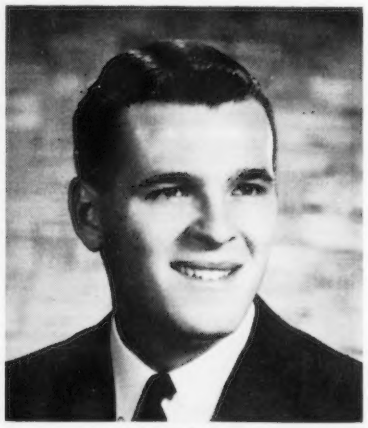

Business Manager
Ronald D. Eberhard

Committees For 1965

AUDIT COMMITTEE

J. H. Ayars, Mechanicsburg, Chr.
Arthur Fisher, London
Donald Klamfoth, Canal Winchester

AWARDS COMMITTEE

Gordon Briggs, Gambier, Chr.
H. T. Addy, Scio
Donald L. Barger, Urbana
Robert Bunnell, Fredricktown
Ralph Butler, Farmdale
Merlin Goodman, Lima
Warren Guinther, Nevada
Arthur W. Hansen, Bellevue
Burton Honsberger, Sycamore
Floyd Jones, Brinkhaven
Ted Kohler, Canal Winchester
D. W. Low, Marysville
Jack Oelker, Urbana
Meredith Piper, Celina
Howard Rainier, New Knoxville
James Richards, Sullivan
Paul F. Riegel, Amanda
E. J. Rinehart, Galion
Edson Roush, Racine
Ronald Swaisgood, Helena

FUTURITY COMMITTEE

Robert Sommers, London, Chr.
Eugene Fisher, London
Wayne McLaughlin, West Salem
Donald Marsh, Blanchester
Paul Tedrow, Delta
Ralph Turley, Mansfield

GOLDEN GUERNSEY COMMITTEE

Herman Stocksdale, Union City, Chr.
Harold Carnahan, Racine
Gene Cox, Greenville
James Deeter, Greenville
Walter Eberhard, Grove City
Carl Fortkamp, Coldwater
J. C. Gorman, Bellville
Stan Graumlich, Med-O-Pure Dairy
Lloyd Henderson, Austinburg
John Howell, Harrison
Clyde F. Marsh, New Vienna
Lloyd Ober, Newbury
Robert Oberlin, Massillon
Wave Tedrow, Delta

LAKE CENTRAL COMMITTEE

Carroll Eby, West Salem
Art Hansen, Bellevue
H. T. Kuns, Castalia

A.I. COMMITTEE

Ray Bockbrader, Pemberville, Chr.
Duane Butler, Vienna
Paul Beldon, Van Wert
Chuck Baldwin-COBA
Homer Frahm, Celina
C. R. Huston, Medina
Howard Ziegler, Clyde
Norman Widman, Fremont
Dick Kellogg-COBA
Max Drake-NOBA
Steve Mawer-COBA

JUNIOR COMMITTEE

Martin Burns, Milford Center, Chr.
John D. Ayars, Mechanicsburg
Mrs. Charlotte Dillon, Bellevue
Kenyon Freeman, Galena
Paul Grusenmeyer, Dayton
Paul O. Haynes, Pataskala
Ralph Henschen, Bowling Green
Merle Hunker, Tiffin
Ted Kaltenbach, Amlin
Alvin Klingensmith, Leavittsburg
Ralph Laucher, Marion
Donald C. Mora, Pomeroy
Howard Phillips, Fredricktown
Paul Price, Lakeville
Sallie J. Sexton, Granville
L. G. Sharp, Scio
Williard Speakman, Circleville
Charles Theiss, Racine
Floyd Wachtel, Big Prairie
Robert Workman, Danville

MEMBERSHIP AND POLICY

Anson Smith, Columbus, Chr.
Dr. D. G. Arnold, Bucyrus
Roger Black, Mansfield
Monroe Bouton, Mt. Vernon
Dr. Charles Brown, Mansfield
Ronald Farnham, Edgerton
J. C. Foust, Urbana
Edward C. Haaf, Pickerington
Arthur Hansen, Bellevue
Dwain Hawkins, New Waterford
Dale C. Jump, Kenton
Lloyd Ober, Newbury
Ralph Shoemake, Dayton
Herman Stocksdale, Union City
R. C. Walters, Clyde
Wade N. Wehr, North Lima
Howard Ziegler, Clyde

SALE AND SHOW COMMITTEE

Carroll Eby, West Salem, Chr.
Edward Beiler, Bellevue
J. E. Brown, Wellston
Roy Cope, Leetonia
Donald Elliott, London
Gail Heifner, Sullivan
Donald Klamfoth, Canal Winchester
Leroy Lindley, Oxford
Floyd Livingston, Union City
Charles Ostermier, Midland
Dale Overly, Marysville
Gene Phillips, Mt. Vernon
Kenneth Renner, Dalton
Richard Rhodes, Salem
Norman Swaisgood, Helena
Ralph Turley, Mansfield
Orus Weaver, Berlin
Richard Widman, Fremont

MEMBERS of the Ohio Guernsey Breeders' Association

†Member of The American Guernsey Cattle Club

Abbott, R. J., Rt. 2, Pemberville
Adams Brothers, Portage
Addy, H. T., Rt. 1, Scio
†**Adkins, Dr. Charles**, 217 S. 2nd St., Coldwater
†**Agle & Sons, Ralph N.**, Rt. 1, Jeffersonville
Aicholtz, George, 4363 Aicholtz Lane, Cincinnati
Alred Farm, Rt. 4, Wooster
Anderson, Hazel, 2274 Club Road, Columbus
Arnett, Mrs. Mary Jane, Rt. 2, Brookville
†**Arnold, Dr. D. G.**, Rt. 4, Bucyrus
Atkins, Virgil, Rt. 1, Rutland
Ayars, Bill, Rt. 2, Mechanicsburg
†**Ayars, John H.**, Rt. 2, Mechanicsburg
†**Bair, Dwight**, Rt. 4, Box 79A, Celina
†**Bair, G. L.**, Rt. 4, Celina
Barger, Donald L., Rt. 3, Urbana
Barnes, Roger, Rt. 4, Kenton
Barnhart, William, Rt. 2, Canal Winchester
Barrick, John E., Rt. 2, Centerburg
Bartlett Bros., Frederickstown
Barton, Robert, Rt. 1, Sabina
Bash, Norman E., Rt. 2, Utica
†**Baughman, W. W.**, New Waterford
†**Beach, Hazel H., & Sommers, Robert**, Rt. 3, London
†**Beiler, Paul & Edward**, Rt. 1, Bellevue
†**Beldon, Paul**, Rt. 4, Van Wert
Bentley, Glenn, Rt. 2, Sabina
†**Bingham, Leland C.**, Rt. 2, Kent
Binning, George, Thompson
†**Black, Roger A.**, Raemelton Farm, 1030 Marion Rd., Rt. 6, Mansfield
Blair, Audre G., Pekin Rd., Newbury
Blanchard, C. J., Rt. 2, Danville
†**Bockbrader, Raymond**, Rt. 2, Pemberville
†**Bolton, Charles B.**, Room 312 Maylee Building, 2490 Lee Blvd., Cleveland 18
†**Bouton & Sons, M. C.**, Rt. 2, Mt. Vernon
Bower, George R., Rt. 1, Millersburg
Bowman, Niles, Rt. 1, Massillon
Boyer, George W., 2190 Mansfield Rd., Ashland
Brandt, Frank, Rt. 2, Rockford
Briggs, Gordon, Gambier
†**Brown, Dr. Charles**, 16 Penn Avenue, Mansfield
Brown, Donald, R.D., Newport
†**Brown, J. E.**, Rt. 2, Wellston
Brown, Richard, R.D., Newport
Bruening, Arthur, Rt. 1, Yorkshire
Bryon, Ralph, Frost
Buening, Joseph, Rt. 1, Ft. Loramie
Bulcher, Ed, Rt. 1, Roseburg
Bulcher, Orville, Rt. 1, Versailles
†**Bunnell, Robert**, Rt. 1, Fredericktown
Burgett, George W. & Samuel E., Rt. 3, Fredericktown
†**Burns & Sons, Arthur C.**, Milford Center
Burns, Dean, Rt. 1, Plain City
Burns, Harold, Rt. 1, Milford Center
†**Burns, Martin G.**, Milford Center
Burns, Richard, Rt. 1, Box 97, Milford Center
Bushman, Richard, Rt. 1, Minster
Butler, Duane, Rt. 2, Box 196, Vienna
Butler, Ralph L., Rt. 1, Farmdale
†**Caldwell, Walter H.**, Rt. 1, St. Clairsville
Campbell, William A., Rt. 4, Carrollton
†**Carnahan, Harold**, Racine
†**Carnahan, James**, Racine
†**Carpenter, Ray**, Box 289, Pickerington
Carpenter, V. W., 1415 Schrock Rd., Worthington
†**Cedarbrook Farm, Inc.**, Rt. 2, Bellville
†**Central Ohio Breeding Assn.**, 1224 Alton Darby Rd., Columbus 4
†**Clapp, Avery**, Rt. 2, Spencer
Clapp Brothers, Rt. 2, Spencer
Clark, Fred, New Madison
Coffman & Sons, Louella, Rt. 1, Box 140, Germantown
Cogan, Roscoe, Rt. 1, Amsterdam
Colopy, G. S., Rt. 2, Danville
Cook, Donald, Rt. 2, DeGraff
Cooper, Ben, Rt. 5, Xenia
†**Cope, Roy E.**, Leetonia
Copeland, Edwin, Rt. 1, Hanoverton
Cornish, David, Grafton
Cox, Edgar A., Fresno
Cox, Gene, Rt. 1, Greenville
Craven, Ralph, Rt. 2, Bellville
Creps, Lloyd, Rt. 2, Bowling Green
Crissinger, Gerald C., Rt. 4, Bucyrus
Crosser, Clarence, Rt. 4, Lisbon
Culler & Sons, David R., Rt. 1, Lucas
Damschroeder, George, Rt. 4, Bucyrus
Darke County Children's Home, Rt. 5, Greenville
Davis, Joseph, Rt. 3, Ashland
DeBrosse, Adrian, 704 W. Main St., Coldwater
Deeter, James L., Rt. 3, Greenville
†**Deeter, Virgil P.**, Rt. 3, Greenville
Deininger, Henry, Rt. 2, Gibsonburg
Derr & Son, Joseph, Rt. 2, Carey
Dicke, Jr., Florence, Rt. 2, St. Marys
Dicke, Wilton, Rt. 1, New Bremen
Dillon, K. Fleet, Rt. 2, Bellevue
Dodge, H. M., Rt. 4, Box 93D, Bowling Green
Downerd, Hobart R., Rt. 1, Ostrander
Drunkenmiller, Eldon, Rt. 1, Lindsey
Dues, Jr., August, Rt. 1, St. Henry
Dues, Gene, Rt. 1, Coldwater
Dues, Norbert, Rt. 1, Coldwater
Dunlap, Harold, Rt. 2, Bellville
†**Eberhard, Robert F.**, 5055 Hall Rd., Columbus
†**Eberhard, Walter A.**, 1845 White Rd., Grove City
Eby, Carroll, Rt. 2, West Salem
†**Edmiston, William R.**, Rt. 2, Box 210, Ripley
†**Eicher, Paul L.**, Rt. 2, West Salem
Elliott, Donald, Rt. 1, Galloway
Erf, William, Rt. 1, Bellevue
Evans, Paul A., Mgr., Brownwood Farms, North Bloomfield
†**Farnham, Meade**, Rt. 1, Edgerton
†**Farnham, Ronald**, Rt. 1, Edgerton
†**Fender, Wendell**, Rt. 1, Bethel
Ferguson, Horace, Rt. 6, Xenia
Ferguson, Leigh, Rt. 2, Cedarville
Fetter, Russell M., Rt. 1, Big Prairie

Fielder & Son, James H., Rt. 1, Quincy
†**Fisher, Arthur**, Rt. 1, London
†**Fisher, Eugene**, Rt. 1, London
Fisher, Thomas L., Rt. 3, Stockport
Forsthoefel, Herbert, Rt. 1, Coldwater
†**Fortkamp, Carl**, Rt. 1, Coldwater
Fortkamp, Linus, Rt. 1, Coldwater
Fourman, Donald, Rt. 3, Arcanum
†**Foust, J. C.**, Rt. 3, Urbana
†**Foxbower, Julius**, Rt. 1, Wilmington
†**Frahm, Homer J.**, Rt. 3, Celina
Freeman, Kenyon, Rt. 2, Galena
Fryer, Perley, Rt. 1, Washington C. H.
Fullenkamp, Wayne, Rt. 2, Fort Recovery
Gibboney, Malcolm & Allen, Rt. 2, Bradford
Giessler, T. A., Rt. 2, Convoy
Gilkey, Jim, 409 Cron Dr., Groveport
†**Goodman, Harva**, 613 Lutz Rd., Lima
Goodman, Merlin, 3360 Lima-Ottawa Rd., Lima
†**Gorman, J. C.**, P. O. Box 1217, Mansfield
Grammer, William R., Rt. 1, North Benton
Gray, John L., Rt. 1, Glenmont
Gray, Waldo, Bethel
Greenwood, W. G., Newport
Griffith, Gene, Rt. 1, Salem
Griffith & Family, Roy D., Ripley
Grove, Herman & Louis, North Jackson
Grube, Charles H., Rt. 1, Croton
Grum, Frank, Bannock
Grusenmeyer, Paul & Leo, 8625 Brandt Pike, Dayton 4
†**Guinther, Warren**, Nevada
†**Haaf, Edward C.**, Pickerington
†**Haag, Rudy**, Box 77, Cuba
Hach, Edward, Rt. 8, Box 56, Medina
Hackney, Oscar, Rt. 2, Wilmington
†**Hall, Clarence**, Rt. 3, Mt. Vernon
Hansen, A. E., Belle Center
†**Hansen, Arthur**, Rt. 2, Bellevue
†**Hansen, Walter J.**, Rt. 3, Bellevue
Harrod, Kenneth, Rt. 5, Mt. Vernon
Harville, Arthur, New Milford
†**Harville, Carroll J.**, Rt. 1, New Milford
Hast, Fred W., Berlin Heights
Hathaway, W. N., Rt. 2, Ashland
Hawermale, Everett, Germantown
†**Hawkins, Dwain**, New Waterford
†**Hawkins, John W.**, Rt. 1, New Waterford
Hayes, James, Rt. 1, Urbana
†**Haynes, Paul O.**, Rt. 3, Pataskala
†**Heidrich, James K.**, Happy Hill Farm, Muddy Creek Rd., Cincinnati
†**Heifner, Gail**, Sullivan
Heiland, Roy, Anna
Henderson, Lloyd L., Austinburg
†**Henderson, Dr. Roger**, 112 Rogers St., Xenia
Henderson, Roger W., Austinburg
Henderson, R. W., Rushville
Hendricks, F. D., Rt. 1, Bowling Green
†**Henry, James**, Rt. 1, Versailles
Henry, John, Rt. 1, Bradford
Henschen, Mr. & Mrs. Ralph, Rt. 2, Bowling Green
Hephner & Sons, Mr. & Mrs. C. D., Leetonia
Hertel, Dale, Rt. 2, Box 30, Celina
Hetrick & Sons, Charles H., Rt. 5, Fremont
High, F. K., Rt. 1, Mendon
†**High, Robert**, Rt. 1, Mendon
Hiller, John K. & Nedra, Rt. 1, Polk
Hinkle, Wilbur, 2975 Selma Rd., Springfield
Hoenie, William, Rt. 3, Box 251, Celina
Hofmann, L. L., Rt. 5, Van Wert
Hollan, Edison, Minersville
†**Honsberger, Burton**, Rt. 1, Sycamore
Hook, Herschal, Rt. 3, Hillsboro
Hoover, Clifford, Rt. 4, Bucyrus
Hoover, Dale, Rt. 2, Convoy
Hopfinger, Charles, Rt. 4, Port Clinton
Horn, Jr., Walter, Rt. 1, Bellevue
House, John, Rt. 1, New Madison
House, Robert, Greenville
House, William D., Rt. 1, New Madison
Houser, Robert, Rt. 2, West Mansfield
†**Howell, John B.**, 8638 Willey Rd., Harrison
Howell, Larry S., Rt. 2, Kimbolton
Hoyer, Ralph, 1805 Guilford Rd., Columbus 21
Hoying, Herman, Rt. 6, Celina
Hunker, Merle A., Rt. 5, Tiffin
†**Huston, Carl**, Rt. 8, Box 14, Medina
Indorf, Delmar, Rt. 2, Navarre
Indorf, Jim, 6910 Pedgeon Run Rd., Navarre
†**Jackson, Richard**, Rt. 1, Powell
Jaessing, Carl, Holland
†**Jewell, Ralph**, 1103 Vine St., Mt. Vernon
†**Johnson & Sons, Floyd E.**, Rt. 5, Napoleon
Johnson, Merrill, Rt. 2, Urbana
Johnston, Carroll N., 1023 Marion Ave. Rd., Mansfield
†**Jones, Floyd**, Brinkhaven
Jordon, Larry, Rt. 1, Belle Center
Jordon, Maurice, Rt. 1, Belle Center
Jump, Dale C., Rt. 3, Kenton
Kaltenbach, Ted, Amlin
Kauffman, David M., R.D., West Liberty
Kaufman, Leo, Rt. 1, Fredericksburg
Kestner, E. H., Rt. 5, Ashland
King, Ned, Rt. 2, West Liberty
Kisabeth, Kathy, Rt. 3, Fostoria
†**Klamfoth, Donald L.**, Rt. 2, Canal Winchester
Klick, Martin, Rt. 4, Massillon
Kline, Frank, Rt. 1, Greensprings
Kline, Jerry, Rt. 2, Fredericksburg
Kline, Vernon, Rt. 2, Shreve
Klingensmith, Alvin, Rt. 1, Leavittsburg
Knapke & Sons, Robert F., Rt. 5, Celina
Koesters, Clarence, Rt. 1, St. Henry
Kohler, Theodore, Rt. 1, Canal Winchester
†**Kraner, G. H.**, Rt. 2, Rockford
Krantz, G. G. & Bernard, Rt. 2, Dover
Krauter, James, Rt. 4, Bucyrus
†**Kuns, H. T.**, Rt. 1, Castalia
†**Kurtz, John B.**, Rt. 3, Millersburg
†**Lang, W. W.**, Rt. 1, Big Prairie
Langenkamp, Ado, Rt. 1, New Weston
Langenkamp, Albert, Rt. 1, New Weston
Laucher, Ralph, Rt. 6, Marion
Laymon, Luther, Rt. 2, Gambier
Leis, Harold, Rt. 1, Farmersville
Leis, John, Rt. 1, Bradford
Lewis, Ray R., Rt. 3, Findlay
Lifer, Andrew, Fredericktown
Lillich, Lewis, Rt. 1, Cedarville
Lindley, Leroy, 3150 Lanes Mill Rd., Oxford
Lindsay, Willard J., 12588 Orville St., North Lawrence
Linker, Everett, Rt. 5, Wapakoneta
Linn, Laurel M., Rt. 1, Bloomville
†**Livingston, Floyd**, Rt. 5, Box 76, Union City
Long & Son, W. Homer, Rt. 1, New Holland
†**Low, D. W.**, Rt. 2, Marysville
†**Low, G. W.**, Rt. 2, Marysville
Ludwick, Dr. Tom, Dairy Science Dept., Stadium Drive, Columbus
Mandeville, Charles, Rt. 1, Massillon
†**Marsh, Clyde E.**, Rt. 2, Blanchester
†**Marsh, Clyde F.**, Rt. 2, New Vienna
Marsh, Donald, Rt. 3, Blanchester
Martin, E. Stanley, Rt. 2, Westerville
Martin, Homer, Rt. 2, Orville
Massie, Warren, R.D., Lakeville
Mast, Eli, Rt. 1, Mark Center
McBane, Pressley P., Rt. 1, East Liverpool
McCabe, Marvin, 1292 Ft. Jefferson, Greenville
McCabe, Wilbur, Rt. 1, Greenville
†**McConnell, George T.**, Rt. 3, West Salem
McConnell, Mr. & Mrs. Howard, Rt. 1, West Salem
McGray, T. R., Rt. 1, Pataskala
McGuire, Dwight, Rt. 3, Urbana
McLaughlin, Charles, Rt. 2, West Salem
McLaughlin, John J., Rt. 1, Shiloh
McLaughlin, Wayne, Rt. 2, West Salem
McMurray, Frances L., Van Buren
McNeil, Jacob, Rt. 5, Box 354, Hillsboro
Metcalf, David H., Rt. 2, Geneva
Metzcar, Russell H., 400 Station Ave., Cincinnati 15
Meyer, Carl W., Rt. 1, Greenville
Miley, Ralph, Rt. 1, Big Prairie
Miller, Fred J., Rt. 1, Willshire
Miller, Paul C., Rt. 2, Deshler
Miller, Ronald, Rt. 1, Utica
Miller, Thomas, Rt. 3, Sycamore
Milner, Arthur H., Rt. 2, Leesburg
Mitchell, Perry, Rt. 4, Cridersville
†**Mizer, Claude**, Danville
†**Mizer, Emerson**, Cadiz
Montgomery, Theo, Rt. 1, Newton Falls
Mora, Donald, Star Route, Pomeroy
Moreland, Harold L., Rt. 1, Carrollton
Morgan, Wendell E., 213 East 6th St., Perrysburg
Morris, Robert, Rt. 2, Dover
Moseley, Arthur, Rt. 1, Thompson
Moseley, Charles, Thompson
Moseley, Noah, Rt. 1, Thompson
Moseley, Roger G., Rt. 3, Geneva
Mount, J. R., Sardinia
Mull, Chauncey, Rt. 5, Wauseon
Mumma, Simon P., Rt. 2, Dover
Murphy, Earl, Rt. 1, Newcomerstown
Murphy, Mary E., Rt. 1, Newcomerstown
Myers, Mr. & Mrs. Gerald, Lewistown
Myers, R. T., Cedarbrook Farm, Rt. 2, Bellville
†**Nau, Walter J.**, Rt. 2, Fostoria
Nease, Dan, R.D., Minersville
Neill, Elmer, Rt. 1, Bellevue
Neiswander, Robert, Rt. 2, Bluffton
Nelson, Mr. & Mrs. Donald, Rt. 2, Box 166, Southington
Nelson, Harry A., Rt. 2, Box 166, Southington
†**Newell, John**, Beacon Oak Farm, Gates Mill
Norman, Donald V., Rt. 3, Box 103, Clyde
†**Ober, Lloyd E.**, Rt. 1, Newbury
†**Oelker, Harold**, Rt. 3, Urbana
Oelker, Jack, Rt. 1, Urbana
†**Osterloh, Irvin**, Rt. 1, Coldwater
Ostermeier, Charles, Midland
Ostermeier, David L., Midland
†**Ostermeier, W. H.**, Lynchburg
†**Outland, Glenn O.**, Huntsville
†**Overly, Dale**, Rt. 3, Marysville
Overmyer, Lowell D., Rt. 4, Greenville
Oyler, Mr. & Mrs. Lloyd, Rt. 2, Pataskala
Parker, Walter A., Jones Rd., Hilliards
†**Patton, William**, R.F.D., New London
Payne, Arthur A., Rt. 1, Urbana
†**Payton, Clyde**, Rt. 2, Leesburg
†**Penquite & Sons, J. E.**, Rt. 2, Blanchester
Phillips & Sons, Charles C., Rt. 2, Mt. Vernon
†**Phillips & Sons, J. R.**, Rt. 2, Fredericktown
Phillips, Lloyd, Fredericktown
Pierce, Donald, Rt. 3, Defiance
Pierce, Wilmer, Rt. 1, Galena
Piper, A. A., 1710 E. Livingston St., Celina
†**Piper, Meredith**, Rt. 4, Celina
Place, Ira C., Rt. 3, Wapakoneta
Polley, R. A., Rt. 4, Bellevue
Poorman, Richard, Rt. 1, Greensprings
Powell, Emory, Racine
Powell, Roger, Rt. 5, Union City
†**Price, Paul**, Rt. 1, Lakeville
Putoff, Raymond, Rt. 1, St. Henry
Raberding, Oscar, Box 330, Wapakoneta
Rainier, Howard, Mgr., Brookside Farms, New Knoxville
Rank, Ada C., Rt. 4, Massillon
†**Rapking, J. C.**, Rt. 3, Wellington
†**Reeves, S. J.**, 307 Iron Ave., Dover
Reichert, Ralph, Maria Stein
†**Renner, Kenneth**, Rt. 2, Dalton
†**Reuthinger, Calvin**, Perrysburg
Rhodes, Richard G., Rt. 4, Salem
Richards, James, Sullivan
Richardson & Sons, Dana O., Wapakoneta
†**Riegel, Paul F.**, Rt. 1, Amanda
†**Riehl, Elmer J.**, Rt. 3, Canfield
Rinehart, E. Jay, Rt. 1, Galion
Ross & Son, Russell, Rt. 4, Delaware
Ross, Wayne, Rt. 1, Kimbolton
Rothfus & Sons, Albert, Rt. 1, Germantown
†**Roush, Edson**, Racine
†**Roush, Wayne**, Racine
†**Rowles, Cyril S.**, Rt. 1, Bremen
†**Russell, C. W.**, Clyde
Sarver, Jacob, Piqua
†**Schepflin, Paul E.**, Rt. 3, Fremont
Schieber, Howard, 301 S. Walnut St., Bucyrus
Schlaegel, Quentin, 5770 Saltzgaber Rd., Groveport
Schlechty, Gene, Rt. 5, Union City
Schmidt & Son, C. R., Rt. 1, Box 61, Findlay
Schneider, Richard, Rt. 2, Bellevue
Schock, Ralph, 5260 Beatty Rd., Grove City
†**Schroeder, Lawrence H.**, Rt. 1, Box 100, New Knoxville
Schultz, Carl L., Rt. 1, Covington
†**Scott, Emerson & Ruth**, Rt. 1, St. Paris
Seifring, Cyril, Rt. 1, New Weston
†**Settlage, Lester**, Rt. 2, St. Marys
Setty, Elmer, Rt. 6, Hillsboro
†**Sexton, Mrs. Sallie J.**, Bryn Du Farm, Granville
Shaffer & Son, Emerson, Rt. 3, Pataskala
Sharp, E. H., 24 S. 4th St. S.E., Carrollton
Sharp, L. G., Box 393, Scio
Sherman, George & Kenton, Rt. 1, Bellevue
Shock, Max, Rt. 3, Rockford
Shoemake Guernsey Farm, 1317 Wilmington Ave., Dayton
Showalter, Richard, Rt. 2, Convoy
Sigrist, Charles L., Winesburg
†**Sigrist, Eldon E.**, Rt. 3, West Salem
†**Simmons, John**, Rt. 2, Bellville
Simpson, N. J., Gender Rd., Canal Winchester
Skaggs, Joe, Rt. 1, Edgerton
Skeels & Son, I. F., Rt. 4, Lisbon
Smith, Ambrose, Rt. 3, Wakeman
†**Smith, Anson B.**, 5383 Godown Rd., Columbus
Smith & Sons, J. Walter, Rt. 4, Cadiz
Speakman, Willard, Rt. 4, Circleville
Speerstra, Donald F., Rt. 1, Leavittsburg
Springer, Meredith, Rt. 4, Van Wert
Staub, Erwin, Rt. 3, Dover
†**Stebbins, Frank J.**, Rt. 5, Greenville
†**Stebbins, Norman N.**, Rt. 5, Greenville
Stebbins, Paul O., Rt. 1, Farmersville
Stebbins, William, 4590 Pinnacle Rd., Dayton
Steinhart, Lawrence, Weston
†**Stocker, Glenn C.**, Rt. 1, Dennison
†**Stocksdale, Herman**, Rt. 1, Union City
Stryker, Lloyd, Rt. 2, Arcanum
Summers, Floyd, Farmdale
†**Sundberg, Albert R.**, Rock Creek
Sundberg, Russ, Mechanicsville Rd., Rock Creek
Sutherland, Neil, Rt. 3, Kenton
Suttles, Mable, Rt. 1, Blanchester
†**Swaisgood, Norman**, Rt. 1, Helena
Swaisgood, Ronald, Rt. 1, Helena
Sweinhagen, Ralph, Rt. 4, Defiance
Tedrick, William D., Rt. 2, Blanchester
Tedrow, Paul E., Rt. 2, Delta
†**Tedrow, Wave**, Rt. 2, Delta
Theiss, Charles H., Rt. 1, Racine
Thomas, Robert L., 5021 Swigart Rd., Dayton 10
Tomlinson, Jr., Wilbur, Rt. 6, Ravenna
†**Trease, D. H.**, Rt. 4, Upper Sandusky
Turk, Carl, Polk
Turley, Ralph, Raemelton Farm, 1030 Marion Ave., Mansfield
Turnbull, Wilbert E., Rt. 1, Alexandria
Turner, Ralph, Rt. 2, Mt. Orab
Udell, W. G., Cambridge
Uhrig, Benton, 3719 Stroup Rd., Rt. 1, New Milford
Ungethuem, Clarence, 4207 Taylor Rd., Batavia
Voge, Albert, Rt. 1, West Alexandria
Vogler, Clarence, Rt. 1, Ansonia
†**Wachtel, Floyd**, Rt. 1, Big Prairie
†**Walters, Harold**, Rt. 1, Monroeville
Walters, Louis, Rt. 2, Clyde
†**Walters, R. C.**, Rt. 2, Clyde
Weaver, O. E., Box 96, Berlin
†**Wehr, Wade**, Rt. 1, North Lima
White, Homer, Cadiz
†**Widman, Norman J.**, Rt. 1, Fremont
†**Widman, Richard E.**, Rt. 1, Fremont
†**Wilkinson, Walter W.**, Rt. 2, Tiffin
Williams, Paul, Rt. 2, Troy
†**Wisler, A. E.**, Rt. 2, Leetonia
Wolf, Fred, 2560 Lantz Rd., Xenia
†**Wolfer, Daniel L.**, Rt. 1, Hillsboro
Woods, Ernest, Harrisonville
†**Workman, Robert**, Rt. 1, Danville
Wright, Roy V., Rt. 1, Troy
Wulff, Chester, Rt. 1, Portage
Ziegler, Henry, Rt. 2, Clyde
†**Ziegler, Howard J.**, Rt. 2, Clyde
Ziegler, John, Rt. 3, Bellevue
†**Zumfelde, Henry**, Rt. 4, Box 33A, Wauseon

ALL-TIME OHIO CLASS LEADERS

305—2x MILK

Hildiemaid Master's Queen B
8yrs—21901—1061
Paul Beldon, Van Wert
Bryn Du Marymac Answer
Sr4—16550—773
Ralph Hoyer and Paul Price, Lakeville
Mayflower's L. Duchess
Jr4—21392—901
J. C. Foust and D. L. Barger, Urbana
KoKosing's Royalmost Cora
Sr3—16300—730
M. C. Bouton and Sons, Mt. Vernon
Hickory Grove's Samson's Lana
Jr3—15290—543
Paul and Edward Beiler, Bellevue
Gray Haven Royal Pozy
Sr2—14147—616
Arthur Hansen and Sons, Bellevue
Windy Heights Jolly Anita
Jr2—14061—699
Albert Voge and Family, West Alexandria

305—2x FAT

KoKosing's Free Laughter
8yrs—21794—1095
M. C. Bouton and Sons, Mt. Vernon
Pattonholm Della
Sr4—14365—801
William Patton, New London
Mayflower's L. Duchess
Jr4—21392—901
J. C. Foust and D. L. Barger, Urbana
Eber-Lea Flash's Zelma
Sr3—15020—839
Walter A. Eberhard and Son, Grove City
Franchester Eldor's Ann
Jr3—14450—826
Charles B. Bolton, West Salem
Eber-Lea Flash's Zelma
Sr2—13026—666
Walter A. Eberhard and Son, Grove City
Windy Heights Jolly Anita
Jr2—14061—699
Albert Voge and Family, West Alexandria

365—2x MILK

Mayflower's L. Duchess
7yrs—28140—1220
J. C. Foust and D. L. Barger, Urbana
Locust Grove Mamie
Sr4—18828—759
Edson Roush, Racine
Locust Grove Jill P
Jr4—19371—834
Edson Roush, Racine
Drake Farm Joyous
Sr3—16647—780
Anson B. Smith, Columbus
Mendale Supreme Annabelle
Jr3—18075—871
Meredith Piper, Celina
Mayflower's B. Anna
Sr2—16634—829
J. C. Foust and D. L. Barger, Urbana
Western Glow V F Enterprise
Jr2—16796—815
Anson B. Smith, Columbus

365—2x FAT

Mayflower's L. Duchess
7yrs—28140—1220
J. C. Foust and D. L. Barger, Urbana
Alphine Rose V Faith
Sr4—17073—1051
Edward Witschi, Mendon
Alphine Rose Faithful
Jr4—15320—856
Edward Witschi, Mendon
Alphine Rose R Lady Faith
Sr3—13986—858
Harva A. Goodman and Sons, Lima
Alphine Rose Royal Crystal
Jr3—14738—948
Edward Witschi, Mendon
Mayflower's B. Anna
Sr2—16634—829
J. C. Foust and D. L. Barger, Urbana
Fireside King's Aleta
Jr2—14989—849
Howard Ziegler, Clyde

HIGHEST ALL-TIME MILK — 2X

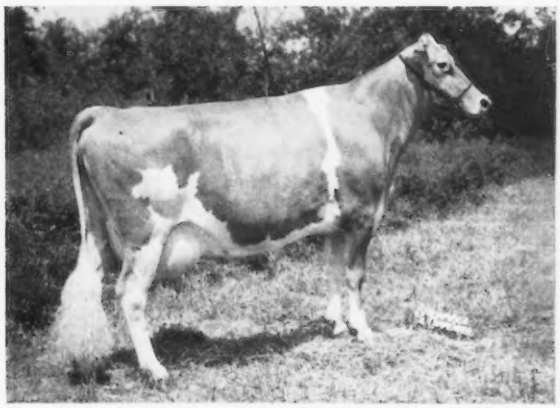

Mayflower's L. Duchess
28140—1220—7yrs—DHIR—365—2x
Owned by J. C. Foust and D. L. Barger, Urbana

1963 TARBELL TROPHY WINNER

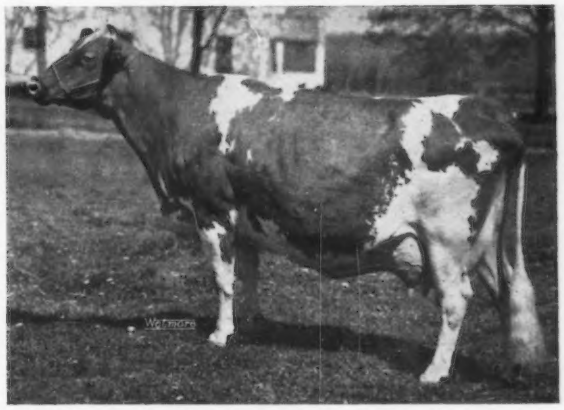

KoKosing's Free Laughter
21794—1095—8yrs—HIR—305—2x
Owned by M. C. Bouton and Sons, Mt. Vernon

OUR HERD IS BEING BUILT ON THE BLOOD OF PROVED COW FAMILIES AND COWS THAT HAVE SHOWN THEIR ABILITY TO PRODUCE

A ★ GOLD STAR DAM ★

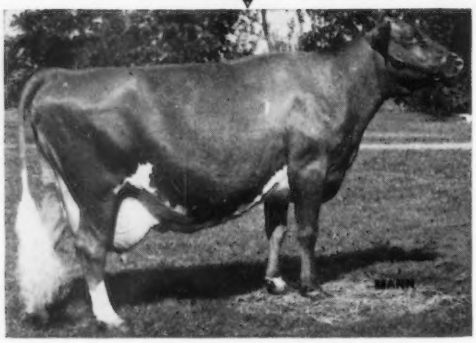

WOODLARK LEVITY LYNN (VG 3 times)
8 records that include 11241—494—Jr4HIR—332—2x, 10528—449—5HIR—305—2x, 10185—481—6HIR—303—2x.

LYNN is sired by **Wey Acres Levity Dynamo** and out of **Krantz Heim Free Linda,** 11192—537—Jr3—305C—2x

Free Linda is a full sister to —

Krantz Heim Free Elise
16015—713—7yrs—365—2x
14886—636—9yrs—365C—2x
14632—642—6yrs—365—2x

Krantz Heim Free Lyn
12921—553—5yrs—365C—2x

LYNN PROGENY

Locust Hill Lynette (VG '63 '64) — 11991—586—Jr2HIR—365—2x; 10960—497—Sr3DHIR—305—2x. Sold in 1965 Kentucky Sale.

Locust Hill Lindalou (VG '63 '64) — 9890—482—Sr2DHIR—305—2x; 10390—485—Sr3DHIR—305—2x

Locust Hill Lisa (VG '64) — 10070—502—Jr2DHIR—305—2x

Locust Hill Lucinda — a daughter of Lyrene King's Emory, ★ GOLD STAR ★, sold to Carol and Irene Hunsberger, Ionia, Michigan.

Locust Hill Lucille — full sister to Lucinda.

Locust Hill Lindsay — born July 30, 1964. A son of Norgert's Royal Nance, ★ GOLD STAR ★, sold to Floyd Jones, Summitstead Farm, R. 1, Brinkhaven, Ohio.

Also in the herd are 3 granddaughters and a great granddaughter of LYNN. Her oldest granddaughter, by Norgert's Royal Paulson, milked over 50 lbs. and in 295 days has 10940—504—2-7DHIR—2x. **LYNN is now in calf to Fritzlyn Jeanette's Flash and will be due in August. If a male, her calf will be for sale.**

ADD THIS PRODUCTION AND INHERITANCE TO YOUR HERD

They Produce — They Have Type — They Stay In The Herd

Mr. and Mrs. Russel Fetter
Rt. 1, Big Prairie, Ohio
Tel. 216-378-2368

GOLDEN GUERNSEY

LOCUST HILL FARM
1½ miles east of Nashville on St. Rt. 39.

A ★ GOLD STAR ★ SIRE

McDONALD FARMS MISTER ANTON

IS CONTRIBUTING MUCH TO OUR HERD AND BREEDING PROGRAM

The first 10 ANTON daughters, 13 records average 11020 pounds milk, 573 pounds fat (M.E.—305—2x), 14 classified average 83.1%. Now in service at Tri-State Breeders Co-op., Westby, Wis. The Tri-State comparison on 14 daughters shows an increase of +1371 pounds milk, +126 pounds fat.

An ANTON Daughter

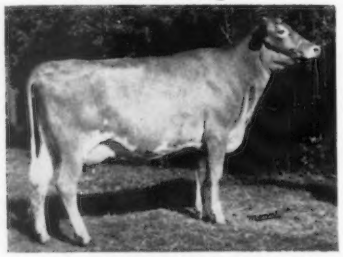

MISSISSINEWA FARMS M. SUE
Reserve All-American, 1964
12030—680—Sr2DHIR—305—2x

FLASH

Mississinewa Farm M. Leader was Senior and Grand Champion, 4th Central American Livestock Exp., San Salvador, 1965. He was shown by Rogelio Muyshondt, San Salvador. Leader is a MISTER ANTON son, and he was also Senior and Grand Champion, International, 1963.

ANTON SONS FOR SALE

Herman Stocksdale
Tel. 968 - 3702

GOLDEN GUERNSEY

MISSISSINEWA FARM
R.R. 1, Box 103
Union City, Ohio

PLAN TO VISIT HERDS IN THE LAKE CENTRAL STATES

MENDALE GUERNSEY FARM

"We Breed For Production"

A NEW NATIONAL CLASS LEADER

Made By Mendale-Bred Cow
Over 20,000 Milk, Over 1000 Fat

MENDALE SUPREME'S ANNABELLE, VG
*18075—*871—Jr3DHIR—365—2x
NATIONAL CLASS LEADER
Finishing with over 20,000 Milk, 1000 Fat
NATIONAL CLASS LEADER
1964 U.S. Jr3 PRODUCTION LEADER
Her Dam: NATIONAL CLASS LEADER
Her Sire's Dam: NATIONAL CLASS LEADER
20 Sisters In Mendale Herd

A NEW HERD SIRE

NORTHERN L FLOWER'S PERFECTION
Dam: Excellent — 16570—*891—Sr4DHIR—305—2x

LUSHACRES HERMES QUEST, E
Highest Classified Cow Of Breed 95.
His Dam: Northern Hermes Flower
NATIONAL CLASS LEADER
Five Excellent Sisters
Two NATIONAL CLASS LEADERS
His Sire: Six Excellent Sisters
Three NATIONAL CLASS LEADERS
QUEST: Sister Of Sire And Dam

Cows Shown As NATIONAL CLASS LEADERS Finished Among The Top Ten In Their Respective Classes.

A. A. Piper
1710 E. Livingston St.
Ph. 586-3310

CELINA, OHIO

M. L. Piper
R. R. 4, Box 266
Ph. 586-6951

MARSHLAND

HOME OF THE HIGH PRODUCING DAUGHTERS OF

HOMINY HILL VICEROY

Marshland V Penny

12495—611—3-6HIR—365—2x
13528—635—5HIR—305—2x
18256—858—6HIR—365—2x
19339—917—7HIR—365—2x
15980—789—8DHIR—305—2x
On retest, 9280—446—10DHIR—139—2x
Lifetime Production — 7 lactations to date — total 100,231 — 4,381 (2,257 days).

Marshland V. Sparkle, VG

10633—492—1-10HIR—305C—2x
15198—688—3-0HIR—365—2x
18386—700—8HIR—365—2x
14457—679—9HIR—305—2x
On retest, 13110—595—11DHIR—280—2x
Lifetime Production — 9 lactations to date — total 116,320 — 4,902 (3,063 days).

CONTINUOUS HIGH PRODUCTION – OVER 10,000 LBS. MILK EVERY YEAR!

1962 Herd Average — 10510—497 (M.E.—305—2x) — 13 HIR Records
1963 Herd Average — 11025—519 (M.E.—305—2x) — 18 HIR Records
1964 Herd Average — 10279—540 (M.E.—305—2x) — 13 DHIR Records
1965 — First 8 records completed average 10487—543 (M.E.—305—2x)

Penny's Sons Have Been Retained For Service In Our Herd

Senior Sire:
MARSHLAND FLYING EAGLE
Born April 17, 1962
A line-bred grandson of Marshland V. Alice, VG, 12908—695—4-1—365—2x.

Junior Sire:
MARSHLAND BUTTERFAT FERDINAND
Born November 10, 1964
A son of the good NOBA sire, **Mulhocaway Beauty Butterfat,** sire of Excellents and show winners.

Anything we have is for sale at any time! Put the inheritance of PENNY, SPARKLE, EAGLE or FERDINAND to work in your herd!

Clyde F. Marsh & Family
R. R. #2, New Vienna, Ohio

4 miles N.W. New Vienna on State Rt. 350.
Tel. 513-987-3286

Where Cows Are Milked For Milk — Not For Exercise

A CHALLENGE TO COMPARE

OUR HERD SIRE WITH **ANY** OTHER GUERNSEY IN SERVICE

Introducing

Northern M. Reporter — Born December 8, 1956

Sire: **Northern Conrad's Majesty**, a proved son of Riegeldale Emory's Conrad out of Horse Shoe F. Calla, 18128–792–8yrs–365–3x, dam of the first prize Produce at many top shows, 3 summarized sons, 5 tested daughter, full brothers and sisters to the sire of M. REPORTER.

M. REPORTER IS FROM THE CLASS LEADING ODETTA FAMILY

Dam: **Ideal's Admiral's Odetta**
*14961–*741–Sr2–365C–2x
14965–772–Sr3–365–2x
17597–875–5yrs–365–2x
17536–956–7yrs–365–2x

Next Dam: **Ideal's Superior's Odetta**
Tarbell Trophy Winner, 1960.
5 Class Leading records, 10 places for milk and fat, *25252 – *1275 – 9yrs – 365 – 2x.

You're Not Convinced? Read On!

His Daughters — DHIR Testing — Parlor Milking And Loose Housing

		Actual Production (305—2x)		M.E.—305—2x	
Name	Age	Milk	Fat	Milk	Fat
Mel-O-Mark M.R. Odetta	3-4	10420	529	11357	576
	4-4	11540	542	12117	569
Osterlea Farms Reporter Bounty	2-8	10210	520	11843	603
	3-9	11390	611(*)	12187	653
Osterlea Farms Reporter Floss	2-8	12420	564	14407	654
	3-10	13470	610(*)	14408	652
Osterlea Farms Reporter Bonita	2-10	8370	421	9541	479
Osterlea Farms Reporter Azalea	2-3	9890	459	11966	555
Osterlea Farms Reporter's Lee	2-11	12170	610(*)	13755	689
Osterlea Farms Reporter Paula	2-7	9770	501(*)	11427	586
Osterlea Farms Reporter Bliss	2-7	10520	532(*)	12309	622
Osterlea Farms Reporter Silvet	2-8	10700	470(*)	12412	545
Osterlea Farms Reporter Ideal	2-10	9600	468(*)	10944	533
Osterlea Farms Reporter Minnie	3-1	9930	473(*)	11022	525

ACTUAL PRODUCTION AVERAGE . . . 11 Daughters, 14 Records. . . . 10516–511 (*)
M.E.–305–2x AVERAGE . . . 11 Daughters, 14 Records. . . . 11958–581 (*)

(*) Pending

M. Reporter's first 5 classified daughters average 83.1% (2 Very Good, 3 Desirable), 1 EXCELLENT – 4 VERY GOOD in DAIRY CHARACTER.

Imagine what his daughters could do with individual handling!

There are 30 more daughters to come.

T.B. Accredited #508107 Brucellosis Certified #5197

OSTERLEA FARMS

Rt. 1, Midland, Ohio

Charles Ostermeier
Tel. 783-4961

1¼ miles east of S.R. 68
at Westboro on Jonesboro Rd.

COME TO COBA
SEE "CECILIA'S BONANZA"
ONE OF THE BREED'S REALLY BIG BULLS

FRANCHESTER CECILIA'S BONANZA

We cordially invite all attending the 1965 Annual Meeting to visit COBA while in Columbus. COBA is just twelve miles from the Columbus Plaza, the convention headquarters. While there you will see Franchester Cecilia's Bonanza and his eight Guernsey stable-mates.

When in Ohio you must see the "Cecilia's Bonanza" daughters at Franchester Farms, West Salem, Ohio. Our COBA field staff will be available to provide transportation to Franchester. They are milking a dozen "Cecilia's." We think you will like them — to see is to know. Raemelton Farms is right on the way and they too have a group of milking "Cecilia's."

There will be two top "Cecilia's Bonanza" daughters in the Guernsey Sale at Hilliards, Ohio, on May 22, 1965. Jay Rinehart, Galion, Ohio, is sending his big, powerful 2-yr-old, Rineland Manor C.B. LaBelle. She catches Jay chin high at the withers and has a real udder. A persistent producer she should finish with 10,000 of milk and is due Aug. 22, 1965, just right for fall shows. She's from a granddaughter of their Lady cow. Lady was a great bodied cow with over 140,000 pounds lifetime milk production.

Franchester Farms is consigning Franchester Bonanza's Corinne from the Excellent, Fuller Farms Peerless Corinne cow (4-6 DHIR 305 2x 13090M 633F). She will be fresh by sale time and shows great promise.

COBA Guernseys also available thru KABA, NIBCO AND SIBA

COBA PHONE Trinity 8-5333 SELECT SIRES

CENTRAL OHIO BREEDING ASS'N., 1224 ALTON-DARBY RD., COLUMBUS 4, OHIO

The Head Men At Gray Haven

GRAY HAVEN CHIEF

Born August 2, 1961

Sire: **Moreau Farms Chief**
334 daus., 664 rec. av. 10074—495 (M.E.—305—2x), 361 cl. av. 83.5.
His daughters include:
Senecaside Meryl (E 7 times)
5 times All-American Aged Cow
14015—701—6yrs—305—2x
13438—716—7yrs—305—2x
13366—722—8HIR—305—2x
★GOLD STAR DAM ★

His Dam And Maternal Sister

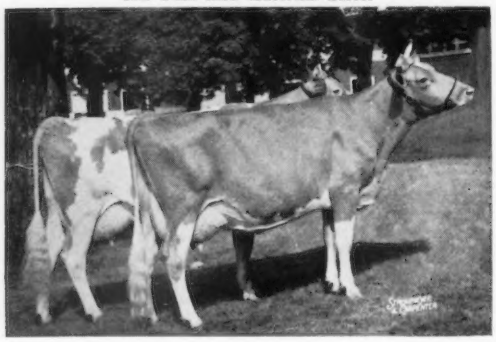

Produce of Gray Haven Argo's Candy
(VG '56, '59)
10401—522—7HIR—305—2x
Dam of 7 maternal sisters.
1st Produce, Ohio, 1960. 2nd, Ohio, 1961. 2nd Produce, National, 1960.
Left to right:
Gray Haven Clara's Candy (VG '59 '63)
1st 2-Year-Old, Winner Ohio Futurity, Res. Sr. and Gr. Ch., Ohio, 1959. 1st 3-Year-Old, Sr. and Gr. Ch., Ohio, 1960.
DAM OF CHIEF (above)
Gray Haven Royal Connie (VG '59 '64)
13200—590—5DHIR—305—2x
1st 2-Year-Old, Ohio, 1958, Ohio Futurity Winner, 1958.
1st 3-Year-Old, Ohio, 1959
1st 4-Year-Old, Ohio, 1960.

EDISTO FARMS FLASH'S STAR

In Service at NOBA.

Sire: **Fritzlyn Jeanette's Flash**
★ GOLD STAR SIRE ★
Sire of the ALL-AMERICAN Senior Get, 4-Year-Old, Aged Cow, 1964.

His Dam

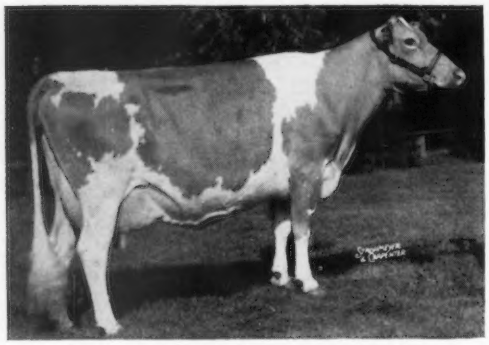

Tanglewood King's Little Star (E 5 times)
16310—742—7DHIR—305—2x
13548—748—5HIR—305—2x
A noted show cow winner and champion at many leading shows.
Dam of 3 daughters, 1 E, 1 VG, 1 D.

STOCK FOR SALE
VISIT OUR HERD

Arthur Hansen
Bellevue, Ohio

GRAY HAVEN FARM

We Distribute

GOLDEN GUERNSEY MILK PRODUCTS

The Best Milk In The World

GOLDEN GUERNSEY

We Breed

The Greatest Cows In The World

REGISTERED GUERNSEYS

Our herd is rich in animals strong in proved McDonald—Coronation—Green Meadow and Langwater bloodlines.

Farm is located 1 mile south of Alpha on Rt. 35, between Dayton and Xenia.

SHOEMAKE GUERNSEY FARMS

A. R. Shoemake
Tel. 513-293-1101

1317 Wilmington Ave.
Dayton, Ohio 45420

SPRING HOLLOW GUERNSEYS PRODUCE

1964 . . . 45 DHIR records average 10640 lbs. milk, 4.9%, 519 lbs. fat (M.E.—305—2x)

Home Of The 1964 State Production Milk Leader

Bryn Du Marymac Answer

16550—773—4-11DHIR—305—2x

Our Junior Herd Sire —

Breeze Away J V Buddy

Sire: **McDonald Farms Jolly Val,** ★ GOLD STAR SIRE ★
He sired 3 ALL-AMERICAN, a Reserve ALL-AMERICAN and 3 Honorable Mention ALL-AMERICAN progeny, 1964.

Dam: **Breeze-Away Bonanza Bonnie**
11260—617—3-1DHIR—305—2x
Bonnie is sired by Nyala Ermine's Bonanza, ★ GOLD STAR SIRE ★. We have 15 daughters by BONANZA in our herd.

Plan To Visit Our Herd
Visitors Always Welcome

GOLDEN GUERNSEY

Paul Price & Family
Tel. 216-378-2483 (Farm)
Ralph Hoyer
Tel. 614-488-5136 (Res.)
216-378-2487 (Farm)

Spring Hollow Farm

Rt. 1, Lakeville, Ohio
1½ miles south of Nashville on Rt. 514.

KOKOSING FARMS — GOLD STAR BREEDER 1963-1964

47 DHIR Records Average 11508 M — 5.0% — 572 F (M.E.—305—2x)

Winner Tarbell Trophy, 1963

KoKosing's Free Laughter, Excellent 4 times

11166—542—Jr2HIR—305—2x, 11690—539—Sr3HIR—365—2x, 13861—642—5HIR—363—2x, 12291—599—6HIR—365—2x, *21794—*1095—8HIR—305—2x (25159—1277—365—DHIA), now 4th in milk and 2nd in fat.

We have 3 daughters and a son of Laughter, **KOKOSING'S GOLDEN BONANZA,** he by Franchester Cecilia's Bonanza, that we are retaining as our herd sire. **Our herd is strong in the blood of Franchester K. F. Jester and Flying Horse Harmony Royalmost.**

A Few Of Our ROYALMOST Daughters

KoKosing Royalmost Cora	16300—730—3-7DHIR—305—2x
KoKosing's Royalmost Carol	13965—701—2-5HIR—365—2x
KoKosing's Royalmost Lute	15151—689—220 days (incomplete)
	13110—612—3-7DHIR—305—2x
KoKosing's Royalmost Kitty	12986—661—2-9HIR—365—2x
KoKosing's Royalmost Rosegirl	13228—669—2-11HIR—365—2x

GOLDEN BONANZA is being bred to our Royalmost and Jester daughters, and other good cows in the herd. We have over 30 in calf to him, and he is siring large, stretchy calves. We like 'em. He is a show bull — 1st prize Jr. Yearling, Ohio State Fair, 1964. His dam and sire's dam have 305-day records that average 19,122 M — 925 F.

We are following **Golden Bonanza** with a son of **Norgert's Royal Nance — KOKOSING'S ROYAL HORNET,** out of Laughter's daughter —

KoKosing's Royalmost Princess ⟶
VG 3 times
1st Jr. Yearling, Ohio, 1961
11298—589—Sr2HIR—365—2x
13040—710—Sr3DHIR—305—2x
On retest with 9913—513—4DHIR—2x in 192 days.

Royal Hornet's 3 nearest dams have 305-day records that average 17,973 M — 892 F — 2x.

Royal Hornet's Dam

Plan to pay us a visit on your way to or from the Annual Meeting in Columbus. Farm located 1 mile north of Mt. Vernon, Rt. 13 to R. R. crossing, turn left, first house.

KoKosing Farms — — R. D. 2, Mt. Vernon, Ohio

M. C. Bouton & Sons Tel. EX 2-0134

A Very Good TRANSFER'S JESTER Is Selling

THE GUERNSEY SALE — 40TH RENEWAL
Ansmil Farms, Hilliards, Ohio
SATURDAY, MAY 22, 1965

Belle Vista Jester's June

Dropped September 25, 1960
Classified VG '64 (88.5), Excellent Mammary System
9330—488—Jr2DHIR—305—2x
10750—574—Sr3DHIR—305—2x (pending)

Sire: **Franchester Transfer's Jester**
19 daus., 27 rec. av. 10261—4.9%—500 (M.E.—305—2x), 31 cl. av. 84.1%. A son of Blakeford Transfer, GOLD ★ SIRE, out of Franchester Free Laughter (E 6 times), 14046—611—Jr2—365C—3x, 18271—803—Sr3—365C—3x, dam of 4 PR sons, 6 tested daughters.

Dam: **Kenreich Farms Charity Maiden**
A Gardenville Charity's Master daughter that is maternal sister to Kenreich Farms Chum's Marie (VG 3 times), 11570—555—Jr2DHIR—305—2x, 14360—673—Jr3DHIR—305—2x.

JUNE freshened April 9 and will be selling open.

★ GOLD STAR GUERNSEY HERD AWARD FOR 1964 ★
20 DHIR Records Average 12240—4.9%—597 (M.E.—305—2x), 20 Classified Cows Average 85.4%.

BELLE VISTA FARM

Wade N. Wehr, Route 1, North Lima, Ohio
Tel. 216-549-2983
2 miles west of St. Rt. 7 on St. Rt. 165 — ¼ mile south on New Buffalo Road.

EXCELLENT TYPE—PRODUCTION—AND GOLD STAR INHERITANCE BACK OUR HERD SIRE

CHEDCO LORRAINE'S PEER

Born April 5, 1962. Sire: **Fairlawn Blanche's Actor,** Gold ★ Sire by a Gold ★ Sire that has 4 Gold ★ Sons and 2 Gold ★ Daughters.

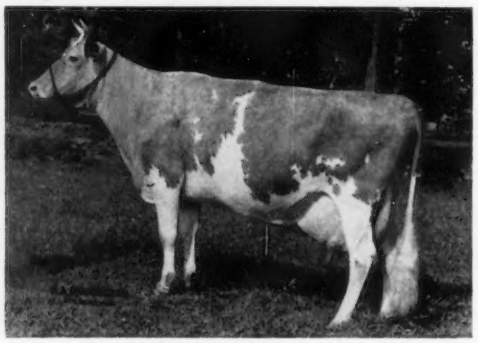

His Dam: **Hominy Hill Princess Lorraine** (VG), 11381—659—Jr2—365—3x, 14621—790—Sr3—365—3x, 11235—527—8HIR—305—2x. A daughter of Hominy Hill Coronation Prince.

A choice selection of females usually for sale.

Plan to visit our herd.

We are located 4 miles southeast of Bellevue on St. Rd. 4.

Paul and Edward Beiler
RFD No. 1
Bellevue, Ohio

HICKORY GROVE FARM

HERD SIRES IN SERVICE AT CLEARVIEW

WINDY HEIGHTS BUTTERFAT BART

Born January 25, 1961. Sire: **Yellow Creek Butterfat Bart.** A son of Yellow Creek Lady Hero out of Barbea (see below). Dam: **Windy Heights Jolly Anita,** *14061—699—Jr2-HIR—305—2x, 13747—705—Jr3HIR—305—2x. A daughter of Franchester Hornet's Favorite (the K. Gay Levity—Jolly Lady families).

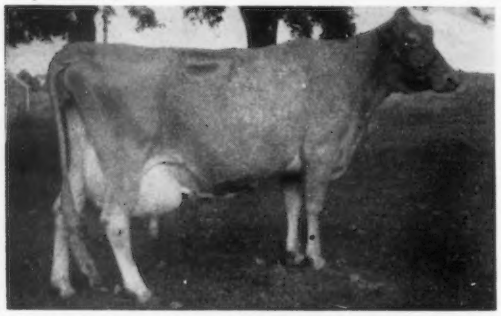

His Sire's Dam: **Yellow Creek Butterfat Barbea** (VG 4 times). 7 records include: 14263—*784—Sr3HIR—365C—3x, 14249—770—7HIR—365—2x.

ALSO IN SERVICE

VILLA-WAY ROSS, born November 28, 1956. 14 daughters in the herd — 8 in milk. Sire: **Villa-Way P. Bambi.** Dam: **Careless's Carmel Carmine,** 14 records include 12456—710—Sr4HIR—365—2x, 13693—767—5HIR—365—2x. 7 tested daughters.

LEAFY LANE DIAMOND JIM

On lease from Dr. Craig. Sire: **Nyala Ermine's Bonanza,** ★ GOLD STAR SIRE ★. He is by a son of a GOLD STAR DAM out of Ermine — a GOLD STAR DAM — and a maternal brother is also GOLD STAR.

His Dam: **Leafy Lane Noble Sungold** (E 5 times). 17000—*1070—6DHIR—305—2x, *15571—*971—Sr3HIR—305—2x, 14086—*773—Sr4HIR—305—2x. Dam of — **Leafy Lane Nobleman,** 31 daus., 35 rec. av. 10224—511 (M.E.—305—2x), 35 cl. av. 82.3%: **Leafy Lane Sunglow** (VG 3 times), 11770—633—Jr4DHIR—305—2x. Sungold is a full sister to Leafy Lane Noble Duchess (VG 6 times), 15120—745—8DHIR—305—2x. Dam: **Leafy Lane Matchless Autumn** (VG), ★ GOLD STAR DAM ★, 14843—*775—Jr4—365—2x, 15377—823—5HIR—365C—2x, 18310—*1104—8HIR—365—2x. 5 tested daughters, 1 summarized son.

We have a choice selection of females available at all times and occasionally a bull calf.

CHAS. P. ADKINS, M.D., Owner
Coldwater, Ohio
Phone: Coldwater 3601

CLEARVIEW FARM

CLARENCE KOESTERS, Manager
Rt. 1, St. Henry, Ohio
Phone: Coldwater 7085

2 miles south of Coldwater, ½ mile east off Route 118.

OUR HERD IS BEING ENRICHED WITH THE BLOOD OF THESE EXCELLENT COWS

We are breeding to

EDISTO FARMS FLASH'S STAR

We have 18 outstanding daughters in our herd. Most of the **STAR** daughters, and some of our other good cows, we are breeding to **CHEDCO HOLLYHOCK'S ACTOR.**

EDISTO FARMS FLASH'S STAR
A son of **Fritzlyn Jeanette's Flash,** ★ GOLD STAR SIRE ★, 384 daus., 632 rec. av. 11151—554 (M.E.—305—2x), 318 cl. av. 84.7%.
Sire of the ALL-AMERICAN Senior Get, ALL-AMERICAN 4-Year-Old, ALL-AMERICAN Aged Cow, 1964.

CHEDCO HOLLYHOCK'S ACTOR
A son of **Fairlawn Blanche's Actor,** ★ GOLD STAR SIRE ★, 26 daus., 41 rec. av. 10713—575 (M.E.—305—2x), 36 cl. av. 85.8%. A son of **Fairlawn Peerless Actor,** ★ GOLD STAR SIRE ★, and out of Riegeldale King's Blanche, ★ GOLD STAR DAM ★, **6 females in the Blanche family have become GOLD STAR.**

His Dam

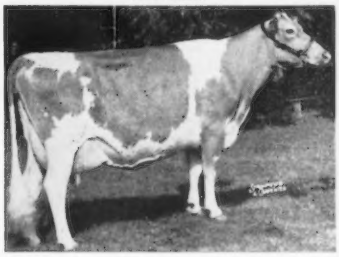

Tanglewood King's Little Star (E 5 times). 13548—748—5HIR—305—2x, 16310—742—7DHIR—305—2x. A daughter of Fairlawn H. Eastern King, ★ GOLD STAR SIRE ★. She is dam of Tanglewood Ambassador Star (E 4 times).

His Dam's Dam

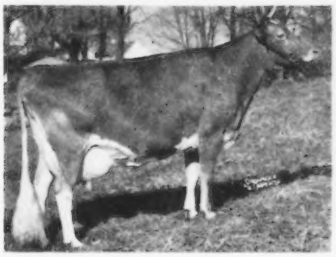

Fairlawn Actor's Hollyhock (E 6 times), ★ GOLD STAR DAM ★. 7 records include 18950—870—Sr4—365—3x, 18745—915—6yrs—365—2x, 15219—717—8HIR—305—2x. 3 tested daughters. 1 E—2 VG.

His Dam

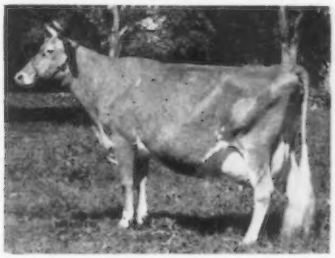

Chedco K. Hollyhock (E 3 times)
12360—663—Sr2—305—2x
12959—754—Sr3HIR—305—2x
13400—773—Sr4HIR—305—2x

1964 HERD PRODUCTION . . . 60 DHIR records average 11659 lbs. milk, 4.6%, 532 lbs. fat, M.E.—305—2x, 59 classified average 82.9%. ★ GOLD STAR BREEDER ★

ADD THIS PRODUCTION TO YOUR HERD . . . We plan to reduce the size of our present herd and WE HAVE STOCK FOR SALE.

Meade Farnham and son (Ron) Route 1, Edgerton, Ohio Tel. 419-298-4865 North of Edgerton on St. Rt. 49

THE HERD SIRES AT WACALU

They're **loaded** with **All-American** inheritance

WOODACRES EMPORER'S JUPITER

Born September 27, 1951
Sire: **Woodacres Emporer**
A son of Senecaside Meryl, E 7 times, All-American aged cow 5 times.

His Very Good Dam

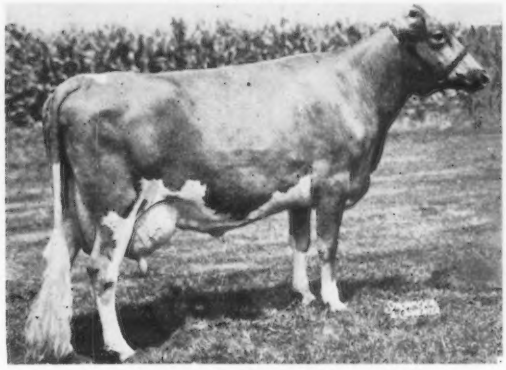

Haddon's J. Tina (VG twice)
7 records—5 are Class Leaders
*15514—*714—Jr4HIR—305—2x
*17412—800—5yrs—305—2x
*20150—929—6yrs—365—2x
A daughter of Fairlawn Actor's Jupiter.

WOODACRES BABETT'S VAL

Born April 4, 1963
Sire: **McDonald Farms Jolly Val**
All-American junior get, 1963, 1964.

His Excellent Dam

Western Glow Fond Babett (Excellent twice)
13816—760—Sr3HIR—305—2x
All-American 2-year-old, 1962, All-American 4-year-old, 1964. A daughter of Fritzlyn Jeanette's Flash.

PLAN TO VISIT US SOON

WACALU FARM — — R.R. 1, Castalia, Ohio

H. T. Kuns and Sons Phone — (419) 684-5142

OUR 1964 OHIO STATE FAIR GRAND CHAMPION

MAR-LE-ROY VIRA'S COLUMBIAN

Born March 16, 1962. 1st 2 Yrs., Sr. & Gr. Ch., Knox Co., District II Show, Ohio State Fair, 1964. Best Guernsey bull bred and owned by exhibitor, Ohio State Fair, 1964. Sire: **Gayoso View Top Command,** a line-bred Virtue. **Son of a GOLD STAR DAM,** maternal brother to **2 GOLD STAR SIRES.** Dam: **Mar-Le-Roy Olene's Vira,** 10940—599—Sr2DHIA—350—2x. In addition to **COLUMBIAN,** we are using **Western Glow Darimost,** in service at All-West Breeders, Inc., USDA—DHIA Herdmate proof, 6 AI daughters av. 11492M — 4.6% — 530F, a plus of 2578M — 101F. All-West Summary, 16 AI daughters av. 11372M — 4.66% — 530F Plus Herdmates 762M — 40F. Sire: **Fritzlyn Jeanette's Flash, ★ GOLD STAR SIRE ★,** Dam: **River Road Royal's Debbie** (E 6 times), 11243—579—10HIR—305—2x.

Accredited **Visitors Always Welcome** Certified

Mr. & Mrs. Robert Workman & Son
R.R. 1, Knox County
Danville, Ohio
Tel. 614-599-3373

MAR-LE-ROY FARMS
5 mi. N. of Danville on Co. Hwy 16, between State Routes 205 and 514.

BROWNLEA FARM

Intensifying Langwater Bloodlines In Ohio

LANGWATER SUPREME

At Brownlea . . .

Langwater Christie — **National Champion 2-year-old.**

Bred to V. Fame.

Langwater Supreme's Sweetheart (sold for $5,200). Full sister to Langwater Blakeford (see below). Bred to K. Fortune.

We have 9 home-bred SUPREME daughters — 4 in milk

LANGWATER BLAKEFORD . . . All daughters (8) classified above the line as 2-year-olds. His first daughter made 9010M—467F—Sr2—365—2x.

LANGWATER ROYAL MAN . . . His calves are just arriving.

And Now

SPAR HILL VERN'S FAULTLESS

Full brother to Spar Hill Baguette, E 4 times, A-A 3-Year-Old, 1961, Res. A-A, 1962, 1963, 1964, 16375—809—5HIR—365—2x; Spar Hill Bell, E 3 times, 12500—722—Sr4DHIR—305—2x.

An occasional son of LANGWATER SUPREME for sale.

PLAN TO VISIT OUR HERD

Dr. Charles Brown
16 Penn Ave.
Mansfield, Ohio
Tel. 419-525-0355
419-524-2323

BROWNLEA FARM
4 miles south of Mansfield on Orchard Park Road, between Routes 42 and 13.

WILLOWBROOK FARM — BUILT ON PROVED LANGWATER BLOODLINES

LANGWATER ALTAIR

Born December 9, 1955

Sire: **Langwater Supreme**
43 daus., 102 rec. av. 10207—4.6%—466 (M.E.—305—2x), 39 cl. av. 83%.

The Foremost Labelle family.

Dam: **Langwater Alma** (VG)
17547—834—Jr4—365C—3x
17152—*842—5yrs—305C—3x
2 summarized sons, 2 tested daughters.

LANGWATER ROYAL MAN

Born March 26, 1958

Sire: **Langwater Ideal,** a son of Langwater Admiration ($13,000), E 4 times, 15868—728—5yrs—365—3x. Sr. & Gr. Ch., Topsfield, 1953.

Dam: **Ideal's May Royal's Buttercup** (VG)
15996—702—Jr4—365C—3x

Next Dam: Ideal's Beacon's Buttercup (VG), 3 Class Leading records include *23861—*1124—6yrs—365—3x. 5 tested daughters, 2 were Class Leaders.

LANGWATER NICOLA

Born February 16, 1958

Sire: **Langwater Nickelplate,** a son of Langwater Nicollette ($6,500), E twice, 15013—749—Jr4—365—3x.

The Countess Sheba family.

Dam: **Lakewood S. Prima Donna** (VG)
14031—755—Jr2—365—3x

Next Dam: Hagan Farms Merry Song ($12,000), E 7 times. Noted show cow. Sr. & Gr. Ch. at many shows including the National. A-A Aged Cow, 1954, 1955, 14998—*785—Sr4—305C—3x, 14611—774—9HIR—365—2x.

We are also using . . . **WILLOWBROOK L. NICKELPLATE,** born September 19, 1960

A paternal brother to LANGWATER NICOLA (above), both being sired by **Langwater Nickelplate** and out of **Langwater Sharon Rose,** a daughter of Langwater Select, the Petite family.

PLAN TO VISIT OUR HERD . . . STOCK USUALLY FOR SALE

VISITORS ALWAYS WELCOME

Claude Mizer
Tel. 614-599-2916
Danville, Ohio

WILLOWBROOK FARM
Off St. Rt. 62 at the south edge of Danville.

TWO FARMS ONE PROGRAM

The Senior Sire
A Flash Son

EBER-LEA FARMS PRINCE

10 consecutive daughters in milk av. 11646—594—M.E. —305—2x (pending). A GOLD STAR SIRE "in waiting". 10 classified daughters — 5 VG, 5 D, av. 84.2%.

Eber-Lea Princess Candy (VG)
13870—648—1-11DHIR—305—2x
Eber Lea Princess Keepsake (VG)
12500—616—2-0DHIR—305—2x

His Dam

Graceland Heritor's C.B. Queen
Excellent '58 '60 '61 '63
7 records — all over 11000—2x
13300—669—9-5DHIR—305—2x (pending)

There are some 60 Princesses in our herd — 20 in milk. PRINCE is a truly top sire.

The Junior Sire

VILLA CREST F. CASH

Sire: **Villa Crest Financier**
One of the breed's finest sires.

Dam of CASH

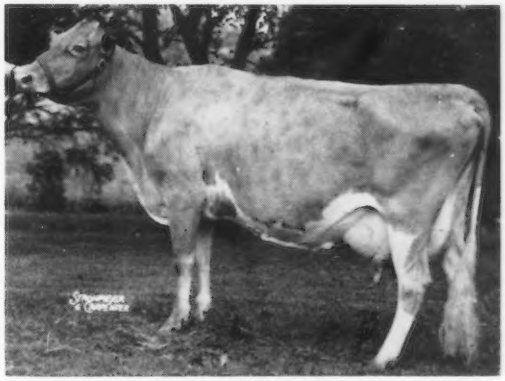

Villa Crest Vic Lavender
Very Good 6 times
13170—680—Sr4HIR—365—2x

CASH is in heavy service – we now have 10 daughters.

Our Herds contain 3 EXCELLENT and over 35 VERY GOOD Cows with Top Production Records. Our breeding program could benefit you, too.
COME VISIT WITH US!

MAPLE LAWN FARM

3½ miles southwest of Canal Winchester on Oregon Road.

Donald L. Klamfoth, Rt. 2, Canal Winchester, Ohio

EBER-LEA FARM

1 mile west on State Route 104 on White Rd.

Walter A. Eberhard & Son, Rt. 1, Grove City, Ohio

A GREAT BROOD COW AT ANSMIL FARMS

OUR GREAT JULIETTA FAMILY

Picture Taken In 1957

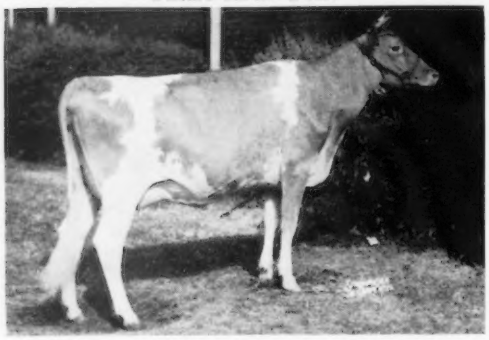

LLAN FAIR F. JULIETTA (E '61 '63)

11494—587—5HIR—305—2x
11692—605—6HIR—319—2x
12779—678—7HIR—289—2x
11340—565—8DHIR—295—2x

1st 4-Year-Old, National, 1959. ALL-AMERICAN 4-Year-Old.

1st Aged Cow, Senior and Grand Champion, Ohio, 1961, Reserve Senior and Reserve Grand Champion, Ohio, 1962.

4 daughters — 3 sons (see opposite page).

Her Dam

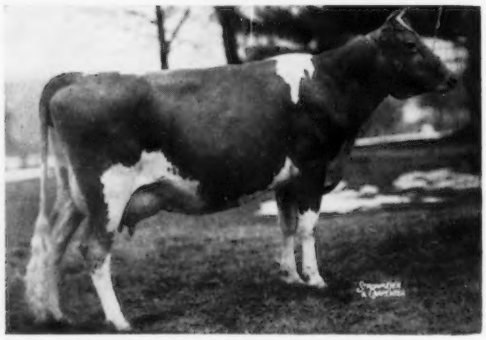

Foremost Royal's Julietta (VG 3 times)

12980—695—Jr2—365C—3x
18567—934—Sr4—365C—3x
18217—914—5yrs—365—3x

Dam of 4 tested daughters.

Here are 2 maternal sisters to JULIETTA

Llan Fair Footprint's Etta
*17390—*810—Sr2—365C—3x
*14626—682—Sr3—305C—3x

Llan Fair Count's Julia (E '61 '63)
16687—916—10yrs—365—3x
12507—685—7yrs—365—2x
12064—679—12yrs—305—2x

Picture Taken In 1958

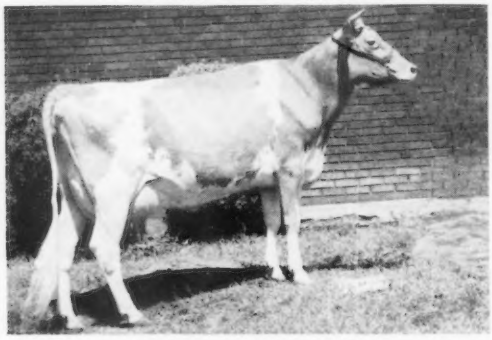

LLAN FAIR F. JULIETTA

Picture Taken In 1959

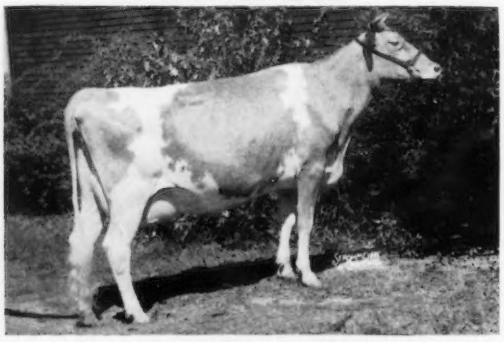

LLAN FAIR F. JULIETTA

Picture Taken In 1959

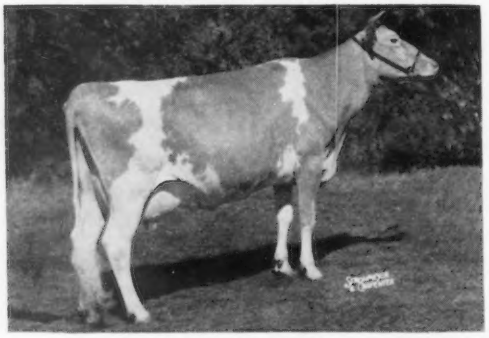

LLAN FAIR F. JULIETTA

Picture Taken In 1961

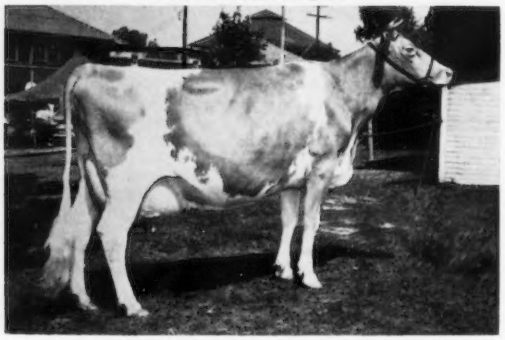

(Snapshot)

LLAN FAIR F. JULIETTA

HER FAMILY IS FEATURED ON THE OPPOSITE PAGE ——→

Ansmil Farms

HILLIARDS, OHIO **ANSON B. SMITH, Owner**

The JULIETTA Family

A Daughter

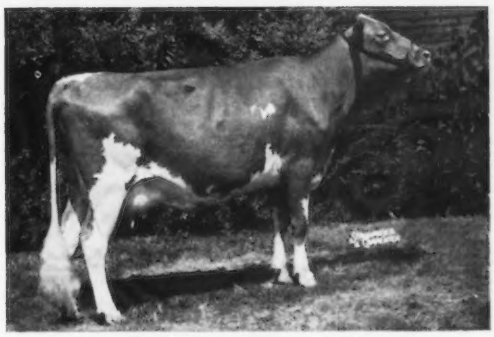

ANSMIL D. QUANTITY (VG '63 '64)
Reserve ALL-AMERICAN 2-Year-Old, 1962
10484—550—Sr2HIR—307—2x
13487—703—Sr3DHIR—365—2x

She is a full sister to —
Ansmil D Val-Jule (VG)
14056—722—Sr4HIR—365—2x
3 daughters

Grandson of Julietta — Son of D. Quantity

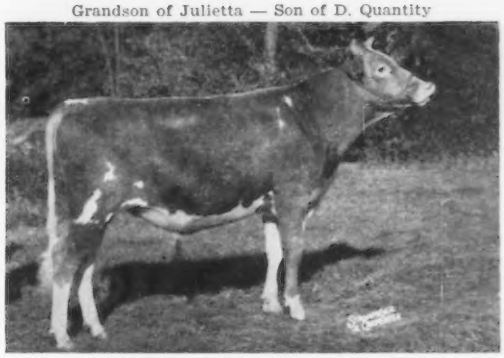

ANSMIL D. QUANTITY'S MASTER
Born July 2, 1963
1st Bull Calf, Junior Champion, Ohio State Fair, All-American Dairy Show, National Guernsey Show, 1964.
UNANIMOUS CHOICE OF ALL JUDGES FOR ALL-AMERICAN BULL CALF, 1964.

100% the same blood as **Quantity's Master** — pictured above

← **ANSMIL D. JULIET**
Born March 4, 1963

First Junior Yearling Heifer at the Pennsylvania All-American Dairy Show, 1964.

Sire: **McDonald Farms R.L. Dividend** (pictured on opposite page)

Dam: **Ansmil D. Val-Jule** — she a full sister to D. QUANTITY — pictured above.

Julietta is the dam of 3 sons —

ANSMIL JULIETTA ROYAL MAJESTY, born September 8, 1962
A son of R.L. Dividend (see opposite page)

ANSMIL HIGH ROYAL, born July 24, 1964
A son of Norgert's Royal Nance

1964 GOLD STAR BREEDER HERD — THIRD HIGHEST HERD ★ IN THE NATION FOR MILK (30—50 RECORDS)

35 DHIR records average 12976 lbs. milk, 4.8%, 626 lbs. fat, M.E.—305—2x

1964 Classification . . . 37 HEAD — 8 E — 28 VG — 1 D

In our herd today are 11 EXCELLENTS — 28 VERY GOOD cows

Premier Breeder at the Ohio State Fair and the Pennsylvania ALL-AMERICAN Show, 1964.

PLAN NOW TO ATTEND THE ANNUAL MEETING OF THE AMERICAN GUERNSEY CATTLE CLUB, COLUMBUS, OHIO, MAY 19-22. WE EXTEND A CORDIAL INVITATION FOR ALL TO VISIT ANSMIL AND ATTEND THE 40TH GUERNSEY SALE, MAY 22, AT OUR FARM.

T.B. Accredited 507,431
Bang's Certified 15,887
John E. Lawrence, Herdsman

Telephone Office:
CA 1-5115
Home: 451-3104

FRANCHESTER FARMS

"The Home of the Cecilias"

The Cornerstone Of Our Breeding Program

(Picture taken at 13 yrs.)

GLENGERAN LEADER'S CECILIA (E twice)
GOLD ★ DAM

Eight official records total
105,820 lbs. milk, 4,769 lbs. fat.

Her Oldest Son

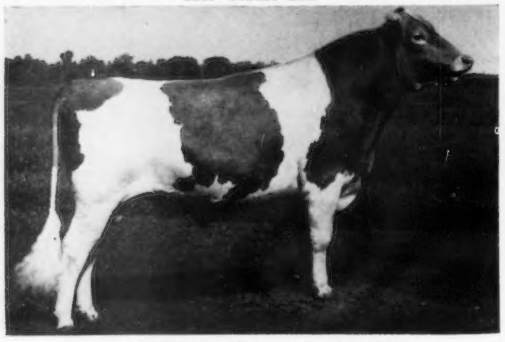

FRANCHESTER CECILIA'S BONANZA
Sold to COBA
(In service at Franchester through semen rights.)
Nine daughters have completed 305—2x records started at an average age of 25 months. They average 9802 lbs. milk, 462 lbs. fat (Actual), 12008 lbs. milk, 569 lbs. fat (M.E.—305—2x).

Seven Tested Daughters Include:

Glengeran S. Cecilia (VG 4 times)
6 records include:
*17440—742—Sr4HIR—365—2x
Dam of **Spar Hill Cecilia** (E 3 times)
Res. Ch. Best Uddered, N.G.S., 1962. A-A 4-Year-Old, 1962.
17180—859—5HIR—353—3x
16530—760—Jr4DHIR—305—2x

Henslee Farms' Lady Cecila (E twice)
7 records include:
17703—745—7HIR—365—2x

Franchester Model's Cecilia (E twice)
4 records include:
16556—808—5HIR—305—2x
Dam of **Franchester Bonnie Cecilia**
13210—668—Jr3DHIR—305—2x (pending)
Res. A-A Jr. Yr., 1962.

A Cecilia's Bonanza Daughter

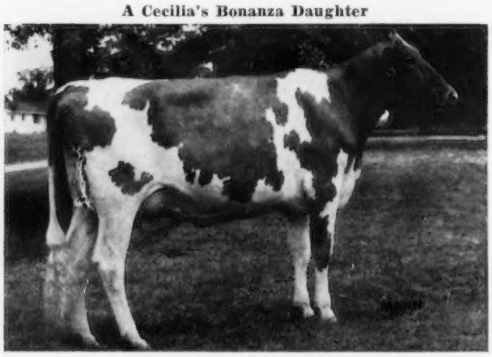

Franchester Bonanza's Patience
10250—461—2-1DHIR—305—2x (pending

We look forward to the pleasure of showing you the Cecilias on your way to or from the Annual Convention.

At the 1961 Ohio Classic Sale, Chedco Farm, Berlin, Mass., added some Cecilia blood to their great herd through the purchase of **FRANCHESTER CECILIA'S NUGGET** (a full brother to Cecilia's Bonanza) for $10,600, over the contending bids of 4 artificial associations. He is siring a very promising group of young daughters.

In 1964 we purchased the young bull, **CHEDCO HOLLYHOCK'S NUGGET,** by **Franchester Cecilia's Nugget** and out of the GOLD STAR DAM, **Fairlawn Actor's Hollyhock,** E 6 times, and with 5 2x records that average 16756 lbs. milk and 792 lbs. fat. Actor's Hollyhock is the 5th in a succession of 5 GOLD STAR DAMS. Nugget's first calves are due this summer.

TWO MORE CECILIA JUNIOR SIRES

FRANCHESTER CELESTE'S BONANZA

Sire: **Nyala Ermine's Bonanza**
GOLD STAR SIRE
Dam: **Franchester Fancy Celeste** (VG)
11524—511—Jr2HIR—305—2x
An own daughter of old CECILIA.

His first daughters to freshen this fall. They are easy on the eyes.

ROSEWOOD BEA CECIL

Sire: **Rosewood Royal Aristocrat**
GOLD STAR SIRE
Dam: **Henslee Farms Vicelia** (VG)
14260—723—Jr4DHIR—305—2x
13400—708—Jr3DHIR—305—2x
11490—558—Jr2DHIR—305—2x
Daughter of Henslee Farms' Lady Cecila (E)

Bea Cecil's calves are extremely open-ribbed and dairylike.

WEST SALEM, OHIO

(Just 2 miles west of the Burbank, Lodi Interchange on Interstate 71)

Charles B. Bolton, Owner
E. A. Burge, General Manager

Carroll E. Eby, Herd Manager
Wayne McLaughlin, Herdsman

Phone (216) 624-2197

FIRESIDE CORDIALLY INVITES CONVENTION VISITORS TO OUR FARMS

We want to show you our line-bred herd — rich in GAY LADY blood . . . 2 sons, 4 grandsons, 4 great grandsons have been used. Our top cows carry 4 crosses.

Dam of 2 Bulls Used

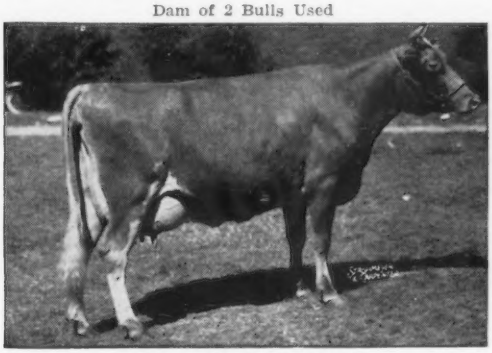

AIGLER FARM GAY LADY
13525—735—Jr3—365C—3x
16609—893—9yrs—365—3x
1st cow, 4 yrs. and under 5, Res. Sr. and Gr. Ch., Ahio, 1941. Dam of 7 tested daughters that include Gay Lady (opposite).

Her Daughter—Dam of 2 Bulls Used

FIRESIDE GAY LADY (VG)
11813—635—Jr2—365—2x
11743—636—Sr3—305C—2x
11835—583—5yrs—349C—2x
2 summarized sons, 5 tested daughters.

3 HOMINY HILL BULLS . . . HOMINY HILL CHALLENGER — TWIN TO CHAMPION

Dam of NERO

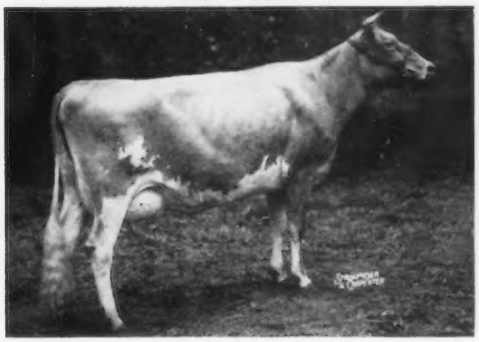

HOMINY HILL CHAMPION DEE (E—6 times)
16740—748—Jr2—365—3x (55 Pic), 15636—768—Sr3—365C—2x, 14716—718—Sr4—365—2x, 15717—803—8yrs—305—2x, 12604—608—8yrs—305—2x.
A daughter of Hominy Hill Champion ★ GOLD STAR SIRE ★

★ Gold Star Sire ★ A Son of PRINCE

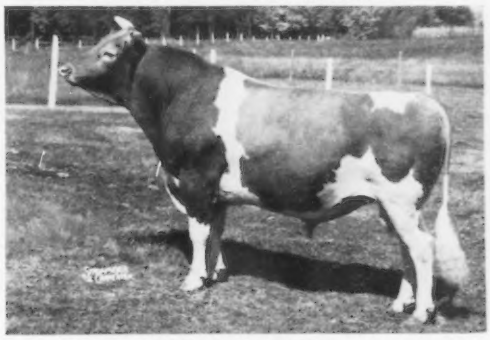

HOMINY HILL NERO
Sold for $2,500 and recently resold for $11,000 to A.B.S.
40 NERO DAUGHTERS IN OUR HERD
A granddaughter of NERO consigned to The Guernsey Sale.

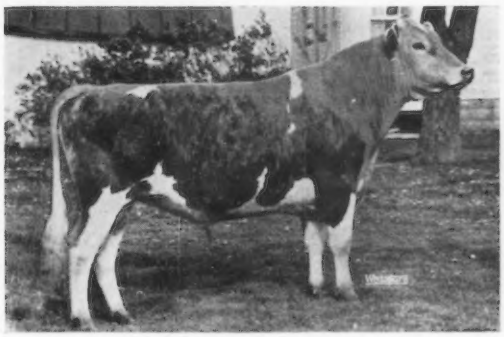

HOMINY HILL HAROLD
Born January 11, 1961
23 DAUGHTERS IN OUR HERD. WE ARE USING HIM ON ALL COWS AT THE HOME FARM.
Sire: **Hominy Hill Adrian**
★ GOLD STAR SIRE ★
10 daughters, 12279—613—ME—305—2x, 13 classified average 85.4%.
A son of Champion out of Lynbrook Royal Annual (E 6 times) ★ GOLD STAR DAM ★.
A daughter of HAROLD consigned to The Guernsey Sale.

Dam of HAROLD

HOMINY HILL R.K.HONEYBEE (VG 6 times)
14217—797—Jr2—365C—3x (56 Pic)
10669—598—Jr4—305—2x, 15518—923—5yrs—365—2x, 17051—*957—7yrs—305—2x, 1st Fat when made.
Sire: **Hominy Hill Rose King**
★ GOLD STAR SIRE ★
Honeybee is dam of 4 tested daughters that include Hominy Hill Honoria (VG 4 times) ★ GOLD STAR DAM ★, *15894—*814—Sr3—365C—2x, *17245—*846—Sr4—365C—2x, 16500—838—6yrs—365—2x.

PLAN TO VISIT OUR FARM . . . The farm is 7 miles southwest of Bellevue on State Route 18 between Republic and Bellevue

Howard J. Ziegler and Sons
Route 2, Box 65, Clyde, Ohio
Telephone 419-482-8767

GOLDEN GUERNSEY

FIRESIDE FARMS

Grand Lake Farm

Geronimo And His Son In Service —

Lauxmont Geronimo

Born March 14, 1960

Sire: **Maxim of McDonald Farms** — Gold Star Sire

His Dam

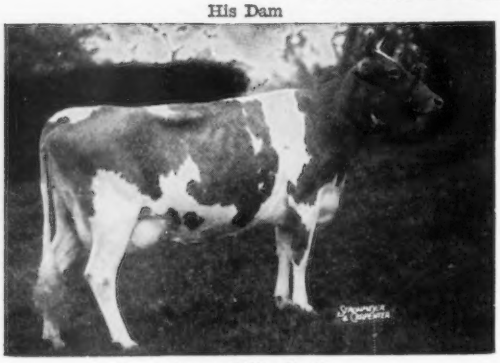

Green Hill's Joyie
Excellent 6 times
15446—810—Jr3—365C—3x
17059—954—12yrs—365—3x
Sold for $1,050 in 1960

His Son —

Grand Lake G. Magar

Born January 17, 1964

Dam: **Woodside G. Medley** (VG)
7 records all over 11000 M.
15298—623—Sr3HIR—365—2x
15607—651—Sr4HIR—323—2x

Next Dam: **Woodside R. Marie** (VG)
10373—462—Jr2HIR—2x
10230—437—9HIR—305C—2x

We usually have for sale a choice selection of heifers and cows — also, bull calves out of our best cows.

Farm located 3 miles North of Celina — ½ mile West off St. Rt. 127 on Morrow Road.

GRAND LAKE FARM — — Celina, Ohio

Fully Accredited — Phone 5-2830 — **Homer Frahm**, Owner

RAELYN FARMS — Pemberville, Ohio

Come Visit Us And See The Progress Thru Our Breeding The NOBA Way

We're Concentrating on **Edisto Farms Flash's Star**

Born January 2, 1961

Star has 22 Excellent paternal sisters

Sire: **Fritzlyn Jeanette's Flash**—Gold Star Sire

His Dam

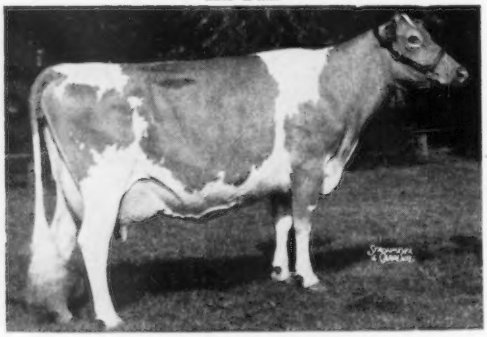

Tanglewood King's Little Star
Excellent 5 times (93.5)
5 records include —
13548—748—5HIR—305—2x
16310—742—7DHIR—305—2x

His Maternal Sister

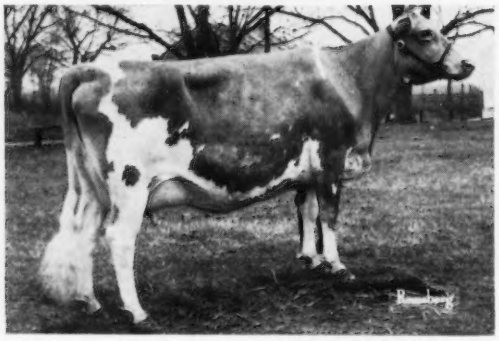

Tanglewood Ambassador Star
Excellent 4 times
On test with 9000—389—6yrs—2x in 150 days.

Drop By And Talk Guernseys

We are located 2 miles south of St. Rt. #105 on St. Rt. #199 — ½ mile west

RAELYN FARMS — Pemberville, Ohio

Raymond Bockbrader, Owner — Phone 287-4181

The BRILLIANT HENRY Daughters Are Coming Into Their Own At COGNIAC

COGNIAC'S BRILLIANT HENRY

Born December 23, 1959

1st prize Senior Yearling, Junior Champion, Indiana, 1961
1st prize 2-Year-Old, Senior and Grand Champion, Ohio, 1962
Honorable Mention ALL-AMERICAN 2-Year-Old Bull

1963

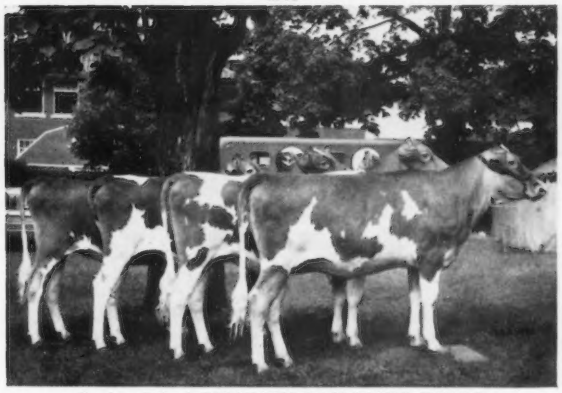

Junior Get of COGNIAC'S BRILLIANT HENRY
1st prize Jr. Get at two Ohio District Shows and at the Ohio State Fair, 1963.

1964

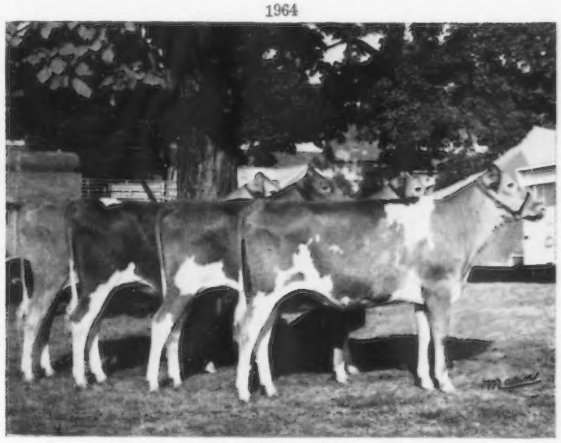

Junior Get of COGNIAC'S BRILLIANT HENRY
1st prize Jr. Get at the South Central District Show and at the Ohio State Fair, 1964. Honorable Mention ALL-AMERICAN Junior Get of Sire, 1964.

Sire: **McDonald Farms Jolly Brilliant,** ★ GOLD STAR SIRE ★, 12 daus. av. 10792—572 (M.E.—305—2x), 17 cl. av. 85.3%, All-American Jr. Yr. Bull, 1959, sire of the All-American Jr. Get, 1962. A son of McDonald Farms High Neptune, sire of 24 All-Americans and 19 Reserve All-Americans. **Brilliant** is out of McDonald Farms Ideal Nova, Excellent 3 times, ★ GOLD STAR DAM ★, 14479—*817—7yrs—305C—2x, All-American Produce of Dam 3 consecutive years.

His Dam

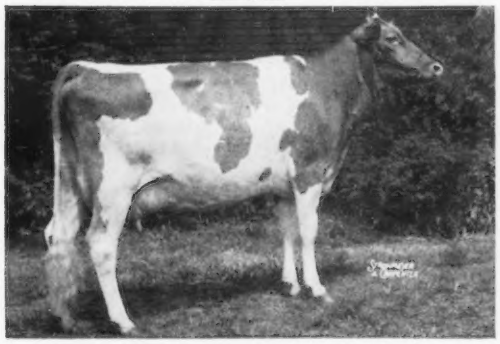

McDonald Farms Miss Amabel (VG 3 times)
11373—572—Jr2HIR—305—2x
13977—680—Jr3HIR—305—2x
13459—687—Jr4HIR—305—2x
Full sister to McDonald Farms Miss Zelma, 11491—560—Jr4—300—2x.
A daughter of McDonald Farms Premier, ★ GOLD STAR SIRE ★.

His Dam's Dam

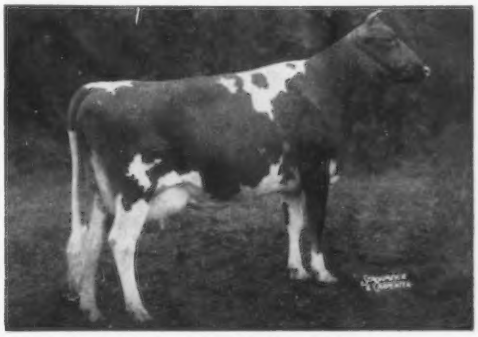

McDonald Farms Noble Ruby (VG '56 '61)
All-American 4-Year-Old, Member All-American Best 3 Females, 1955. 1st 3-Year-Old, N. Y., 1954, 4-Year-Old, National, International, 1955.
12430—561—5yrs—305C—2x
5 tested daughters

We Test . . . 1964 PRODUCTION . . . 43 DHIR records average 11014 lbs. milk, 4.8%, 526 lbs. fat, M.E.—305—2x

1963 PRODUCTION . . . 36 DHIR records average 10849 lbs. milk, 4.8%, 525 lbs. fat, M.E.—305—2x, 33 classified average 85.9%.

1962 PRODUCTION . . . 38 DHIR records average 11179 lbs. milk, 4.8%, 540 lbs. fat, M.E.—305—2x, 36 classified average 85.9%.

★ GOLD STAR BREEDER ★ 1962 and 1963

We Show . . . PREMIER BREEDER OHIO STATE FAIR FOR THE PAST 4 CONSECUTIVE YEARS

We Classify . . . OUR HERD HAS BEEN CLASSIFIED SIX TIMES
1963 . . . 38 HEAD — 1 EXCELLENT, 32 VERY GOOD, 5 DESIRABLE
100% ABOVE THE LINE

In our last classification we had 11 daughters by McDonald Farms Pert Richard — 1 EXCELLENT, 9 VERY GOOD, 1 DESIRABLE
7 by McDonald Farms Jolly Scion — 5 VERY GOOD, 2 DESIRABLE
14 by McDonald Farms Royal Zebo — 12 VERY GOOD, 2 DESIRABLE

BREEDING STOCK FOR SALE

Located 3½ miles east of London on State Route 142.

MRS. HAZEL H. BEACH
ROBERT D. SOMMERS } Owners

COGNIAC FARM — R. D. 3 - London, Ohio

BREED YOUR HERD TO STEADFAST

HIS DAUGHTERS COMBINE PRODUCTION AND TYPE

They Really Like To Work

SUMMITSTEAD'S W. ROSE'S STEADFAST

Born September 17, 1958

He traces direct to the foundation sires in back of the great

IDEAL PRODUCTION

IDEAL'S BEACON, 205 daus., 508 rec. av. 12066–4.8%–581 (M.E.–305–2x), 82 cl. av. 82.3%.

IDEAL'S LETTIE'S DUKE, 146 daus., 323 rec. av. 11775–611 (M.E.–305–2x), 16 cl. av. 82.6%.

PLUS **a cross to the 10 TONS OF MILK – CLASS LEADING COW – Spot's Whittie,** 20606–*1109–7yrs–365–3x, *21832–*1206–8yrs–365–3x, 20343–*1163–9yrs–365C–3x.

Sire: **Ideal's Daemon,** he by a son of Ideal's Beacon out of a daughter of Langwater Gardenius.

Dam: **Summitstead's Whitcomb's Rose, lifetime production, 10 lactations, total 116,068 lbs. milk, 5,427 lbs. fat, all 2x,** that include 13850–681–5HIR–346–2x, 14010–637–7HIR–365–2x, 14216–626–8HIR–312–2x, 3 tested daughters include Summitstead's W. Rose's Rosa, 10725–494–5HIR–319–2x, and Summitstead's Daemon's Nola, 12485–561–7HIR–365–2x, full sister to **Steadfast.**

STEADFAST DAUGHTERS ARE REALLY PRODUCING

10 daughters, 14 records average 10948 lbs. milk, 542 lbs. fat, M.E.–305–2x, 10 classified, all 2-year-olds, average 82.45%.

	Age At Freshening	Actual 305 days Milk	Actual 305 days Fat	M.E.—305—2x Milk	M.E.—305—2x Fat
Marcella	2-2	10360	438	12639	534
	3-1	11690	561	12807	623
Gale	2-2	10620	530	12956	647
Marie	2-2	8950	417	10919	509
	3-6	10690	528	11545	570
Madaline	2-1	8540	404	10504	497
	3-6	9970	478	10552	500
Fritzie	2-8	8480	489	9837	567
Ella	2-8	9880	504	11460	587
Glee	2-6	8830	417	10419	492
Francindy	2-3	8810	381	10660	461
Franetta	2-4	7060	385	8472	462
Dot	2-0	8970	471	11123	584

FROZEN SEMEN FOR SALE — CALL OR WRITE FOR TERMS

SUN RISE VALE GUERNSEYS

O. E. Weaver **Box 96 – Berlin, Ohio** **Phone (216) 893-1552**

Two Home-Bred Sires From Our Great Rosalind Family

Our Senior Sire

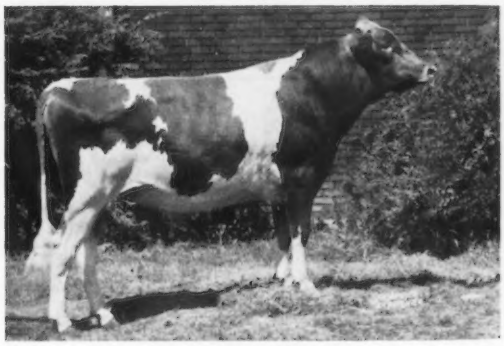

CONORA HERMES

Born May 18, 1958

Sire: **Northern F. Hermes**
(The Lillian Family)
Dam: **Conora Empress Roselyn**
E 6 times
11728—596—Sr2—305C—2x
11468—617—Sr4—305—2x
11239—609—5yrs—305—2x
Sire: **Kenmar Hills Emperor Jim**
Dam: **Conora Leader's Rosamond** (VG)
12733—684—5yrs—365—2x

Same Female Line

Conora T. Rosamond (E '61 '62 '63)
10620—537—Sr3—305—2x
12737—715—Sr4HIR—305—2x
16187—904—5HIR—365—2x
Sold to Franchester for $3,075 in 1962.
Sire: **Blakeford Transfer**
★ GOLD STAR SIRE ★
Dam: **Conora C. Rosalind** (E '52 '55)
10723—636—Sr4—305—2x
14487—*896—8yrs—365C—2x
She is also the dam of Conora Leader's Rosamond — she dam of Empress Roselyn, dam of both of our sires — —
HERMES (pictured opposite)
ROSCOE (see below)

CONORA ROSCOE — Born March 15, 1963. A son of **Conora Hornet,** he by Franchester King's Hornet, ★ GOLD STAR SIRE ★, and out of **Woodside Bell's Levity Lilian,** VG 3 times, 2nd Aged Cow, Ohio, 1962, 13333—603—6yrs—305—2x. ROSCOE is a maternal brother to HERMES, both out of the 6 times Excellent Empress Roselyn cow.

Edward C. and Vernice M. Haaf
Tel. 614-366-5208
Ray Carpenter and Sons
Pickerington, Ohio

CONORA FARM

4 miles southeast of Reynoldsburg on St. Rt. 204.

Our Breeding Program . . . The Junior Herd Sire, WOODACRES GALLANT KING, is being bred to our daughters of McDONALD FARMS ROYAL CAREER. Our first GALLANT KING calves are now arriving.

A Sire That Combines The Best Of LANGWATER TRAVELER Blood And A Cross Of Green Meadow—Coronation.

WOODACRES GALLANT KING

Born August 14, 1963. Sire: **Fairlawn Hornet's Sailor King,** ★ GOLD STAR SIRE ★, 41 daus., 54 rec. av. 11664—590 (M.E.—305—2x), 38 cl. av. 83.9%. A son of Fairlawn Actor's Mistletoe (E twice), 17004—888—5yrs—365—2x, ★ GOLD STAR DAM ★. First cow of the breed to qualify as a GOLD STAR DAM by having 3 GOLD STAR sons. She is out of the 12 times Excellent GOLD STAR DAM, Fairlawn K. Muriel (the GOLD STAR Blanche family).

His Dam

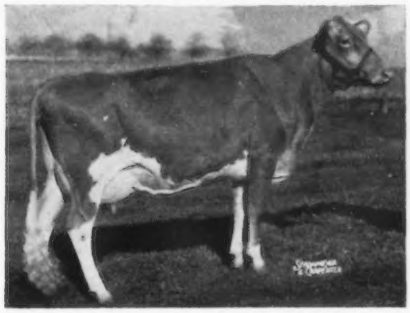

Cla-ore Knight's Gilda (E 6 times), 13747—767—Jr3—365—2x, 13322—740—5HIR—305—2x. A daughter of Chicona Novelty's Knight, ★ GOLD STAR SIRE ★ **(rich in TRAVELER blood).**

A Double High Neptune From The EXCELLENT Pauline Family.

McDONALD FARMS ROYAL CAREER

Born September 3, 1959. A double grandson of McDonald Farms High Neptune, sire of 24 ALL-AMERICAN and 19 Reserve ALL-AMERICAN progeny. Sire: **McDonald Farms Jolly Paragon.** From the ★ GOLD STAR ★ Lady Augusta family.

His Dam

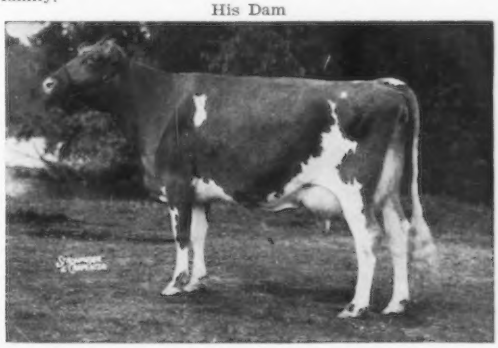

McDonald Farms Jolly Aurora (E 3 times), 11670—642—5DHIR—305—2x. Full sister to McDonald Farms Jolly Cherie (VG), 11130—514—Jr3DHIR—305—2x, and McDonald Farms Jolly Tony, ★ GOLD STAR SIRE ★. Dam: **Elmcrest Prophet's Pauline** (E 5 times), *12870—*660—Sr2—305C—2x, 2 daughters, 1 E, 1 VG. 4 PR sons, 3 summarized one is GOLD STAR. She is a maternal sister to the Excellent dam of Burger's Place Billy, ★ GOLD STAR SIRE ★.

PLAN TO VISIT OUR HERD—STOCK FOR SALE RICH IN PROVED GREEN MEADOW—CORONATION BLOOD

Leland C. Bingham
5217 Burnett Road
Kent, Ohio
Tel. 216-673-7913

EDINHAM FARM

Take Summit St. east out of Kent, turn right on Burnett Road — 1st farm.

CEDARBROOK GUERNSEY PRODUCTION CONTINUES UPWARD

1963 PRODUCTION . . . 101 DHIR records averaged 10253 lbs. milk, 501 lbs. fat (M.E.—305—2x), in a loose housing setup.

1964 PRODUCTION . . . 105 DHIR records averaged 10689 lbs. milk, 526 lbs. fat (M.E.—305—2x), in a loose housing setup.

THESE CEDARBROOK GUERNSEYS ARE BEING BRED TO THESE HERD SIRES

GRAYCE FARMS JESSIE'S CHIEF

Born November 7, 1963

Sire: **Grayce Farms Chief**
A son of Moreau Farms Chief, 334 daus., 644 rec. av. 10074—495 (M.E.—305—2x), 361 cl. av. 83.5%. He is sired by Fra-Mar Pharaoh out of Eyeone of Hickory Hollow, 17659—*931—11HIR—365—2x.

His Dam

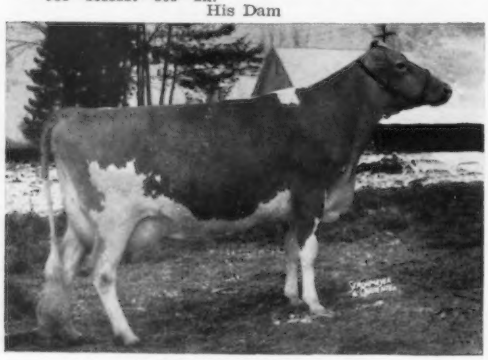

Grayce Farms Foremost's Jessie (VG '61)
*18062—829—Sr3HIR—305—2x
Equal to 25,600 lbs. milk, 365—3x.
She is also the dam of Grayce Farms Victor's Jessie, 11525—579—Jr2HIR—305—2x.
Sire: **Fairlawn Actor's Foremost**
Dam: **Grayce Farms Jessica**
*20055—856—10HIR—305—2x
Equal to 28,600 lbs. milk, 365—3x.
His sire, **Grayce Farms Chief,** is transmitting production —
Grayce Farms Chief's Queen
12063—633—Sr2HIR—305—2x
Grayce Farms Chief's Vestal
Sold in the 1964 Kentucky National to H. J. Wasson, Conway, Arkansas, for $3,100. She should make above 11500—580—Jr2HIR—305—2x.

A JEWEL SUPREME OUT OF OUR VERY GOOD ANNABELLE COW

CEDARBROOK J. S. MARSHALL

Born March 20, 1962

Sire: **Yellow Creek Jewel Supreme**
★ GOLD STAR SIRE ★
338 daus., 637 rec. av. 11094—553 (M.E.—305—2x), 208 cl. av. 82.3%. 785 AI daughters with herdmates average 10044—490, an increase of +807 lbs. milk, +41 lbs. fat for daughters over their herdmates.
Dam: **Colbys Annabelle** (VG '62 '63)
IN OUR HERD
13275—587—Jr4HIR—305—2x
13370—568—5DHIR—305—2x

Maternal Sister To His Sire

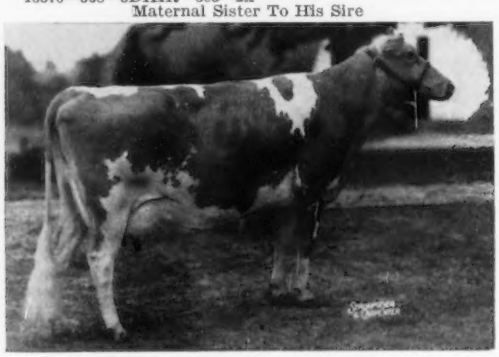

Yellow Creek Noble Pearl (VG 5 times)
10 records include —
15191—743—9HIR—334—2x
14258—713—7HIR—318—2x
14153—663—10HIR—305—2x
★ GOLD STAR DAM ★

And NOW! — CEDARBROOK POLLY'S NANCE

Born November 18, 1963

Combines the blood of the GOLD STAR SIRES — **Norgert's Royal Nance,** only GOLD STAR SIRE to rank among the high 50 sires for all three categories, **MILK — FAT — TYPE,** and **Lyrene KING's Emory,** ★ GOLD STAR SIRE ★, **that traces top and bottom to this great sire.**

His Sire's Dam

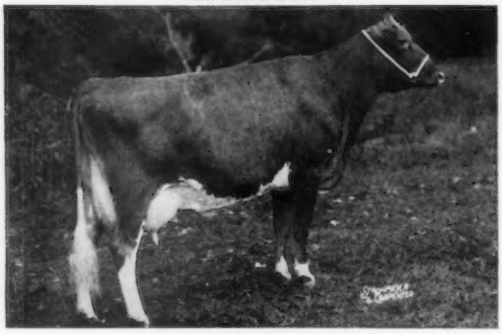

Char-Lane E. Nancy (E 6 times)
*18045—*866—Sr3—365—2x
*18933—*861—5HIR—305—2x
*18410—842—6HIR—305—2x
*19084—872—7HIR—305—2x
All-American 2-Year-Old, 3-Year-Old, 1954, 1955.

Polly's Nance is a full brother to CEDARBROOK POLLY'S EMORY, born November 27, 1964. They are offered in THE GUERNSEY SALE, Ansmil Farms, Hilliards, Ohio, SATURDAY, MAY 22, 1965 — CHOICE NOT PRIVILEGE.

His Dam — In Our Herd

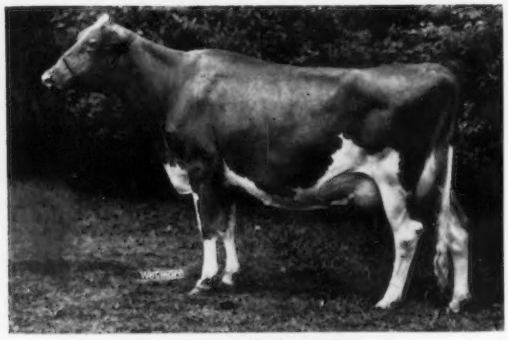

Lyrene Emory's Polly (E 6 times)
15380—767—Jr4DHIR—305—2x
15760—780—5DHIR—305—2x
On retest, 7820—394—8DHIR in 122 days—2x, still on test.
Member Res. All-American Best 3 Females, 1st Aged Cow, Sr. & Gr. Ch., Mich., 1962. 2 tested daughters, 1 Excellent.
Sire: **Lyrene King's Emory**
★ GOLD STAR SIRE ★
54 daus., 119 rec. av. 10787—551 (M.E.—305—2x), 41 cl. av. 84.5%. He is also the sire of Char-Lane E. Nancy, dam of Royal Nance.

Plan To Visit Our Herd — Visitors Always Welcome

J. C. Gorman, President
R. T. Myers, Manager
Harold Dunlap, Ass't. Mgr.

CEDARBROOK FARM, INC.

6 miles west of Bellville on Bellville-Johnsville Rd. 2 miles east of Shauk. RD 2, **Bellville, Ohio.** Tel. 419-886-3928.

GOLD BANNER FARM

" A Herd With Outstanding Production And Longevity "

Both Our Herd Sires Are Sons Of Gold ★ Sires

Gold Banner B. Viro
Born November 23, 1960
We have 14 Viro daughters in our herd.
Sire: ★ **Nyala Ermine's Bonanza** ★
Gold Star Sire

His Dam

Flying Horse M's Vera
Very Good Twice
7 records including —
14424—672—Jr2—305C—3x
12066—523—6HIR—305—2x
11990—533—7DHIR—305—2x

His Dam's Half-Sister

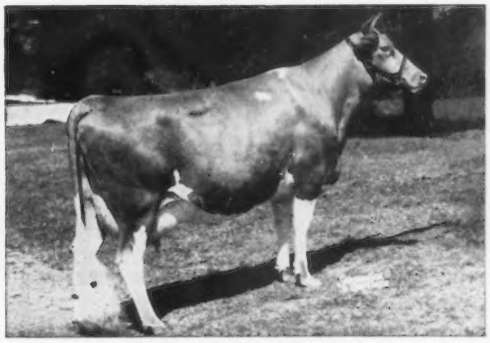

Flying Horse M's Joy
*18069—*927—Jr2—365C—3x
*21971—*1162—Sr3—365—3x

Gold Banner S. Grant
Born October 11, 1961
We have 10 Grant daughters in our herd.
Sire: ★ **Yellow Creek Jewel Supreme** ★
Gold Star Sire

His Dam (in our Herd)

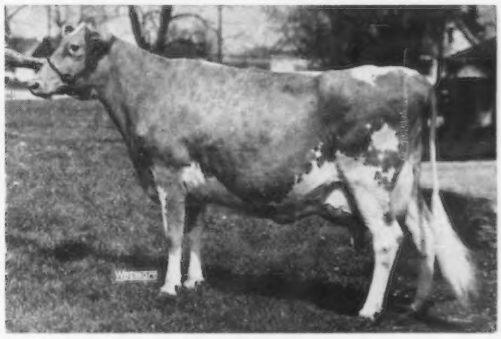

South View King's Greta
VG '61, Excellent '63 '64
5 records including —
14170—755—Sr4DHIR—305—2x
12740—665—5DHIR—305—2x
15748—781—6DHIR—365—2x

His Paternal Sister

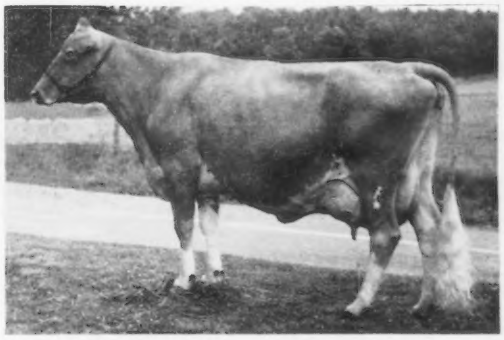

U. Creek Lilac's Honeymoon
VG '57 '58 '60 '61 — E '63
14941—770—6HIR—365—2x
20701—1086—7HIR—365—2x
17229—960—10DHIR—365—2x

Plan to pay us a visit going to or from the
Annual Meeting in Columbus.

We are located 2 miles south and 1¼ miles west of Coldwater on Philothea Road.

CARL FORTKAMP, Owner

GOLDEN GUERNSEY

R.R. 1, **COLDWATER, OHIO**

WELCOME

PLAN A VISIT TO OUR HERDS

COLUMBIANA

MAHONING

JANDE BUTTERFAT NOBLE
★ GOLD STAR SIRE ★

S: **Mulhocaway Butterfat Noble,** GOLD STAR SIRE

D: **Sassafras of Waltona,** E
14 daus., 28 rec. av. 10892—5.1%—559 (M.E.—305—2x), 12 cl. av. 83.5.

Bred and developed by —
DWAIN HAWKINS & FAMILY ..... New Waterford
JANDE GUERNSEY FARM Tel. (216) 457-2904
1 mi. E. of Rt. 7 on Rt. 558

GOLD STAR BREEDER — 1958, 1959, 1960, 1961, 1963, 1964

1964 — 39 DHIR rec. av. 11110—560 (M.E.—305—2x), 38 cl. cows av. 83.8

WADE N. WEHR ..... North Iima
BELLE VISTA FARM Tel. (216) 549-2983
2 mi. W. of Rt. 7 on Rt. 165 — ¼ mi. S. at East Lewistown
GOLD STAR BREEDER — 1962. GOLD STAR HERD — 1964.
1964 — 20 DHIR rec. av. 12240—597 (M.E.—305—2x), 20 cl. av. 85.4.

W. W. BAUGHMAN & SON New Waterford
LA'BELLEVUE FARM Tel. (216) 457-2169
½ mi. N.E. of New Waterford between Rts. 14 & 46. —

ROY E. COPE & SON ..... Rt. 2, Leetonia
SHADY RUN FARM Tel. (216) 427-6504
3 mi. W. of Columbiana on Rt. 164, then N. on Twp. Rd. 790.

EDWIN COPELAND ..... Rt. 1, Hanoverton
CRYSTAL SPRINGS FARM Tel. (216) 223-3781
4 mi. S. of Kensington on Rt. 644, E. on Bethesda Church Rd., 2nd Farm.

CLARENCE E. CROSSER & FAMILY .... Rt. 4, Lisbon
BLA ARL FARM Tel. (216) 424-5846
4 mi. W. of Lisbon on St. Rt. 30.

JOHN W. HAWKINS ..... New Waterford
JANDE FARM Tel. (216) 457-2540

MR. & MRS. CLARENCE D. HEPHNER & SONS ..... Rt. 1, Leetonia
HEP-DENE FARM Tel. (216) 424-7668
4 mi. N. of Lisbon on County Rd. 414.

PRESSLEY P. McBANE ..... Rt. 1, East Liverpool
OVERLAND VIEW FARM Tel. (216) 385-0468
3 mi. N.W. of East Liverpool on Camground Rd.

A. E. WISLER ..... Rt. 2, Leetonia
GUERN-ZALEE ACRES Tel. (216) 482-2644
Halfway between Leetonia & Columbiana on Rt. 344.

WILMER SWOPE ..... Rt. 2, Leetonia
GOLD CROFT FARM Tel. (216) 427-2039
Between Rts. 14 and 344 on Sandbank Rd.

GEORGE MUSSER & SONS ..... Rt. 1, Petersburg
Enon Valley Tel. (412) 336-4278
1½ mi. N.E. of Petersburg off Pa. 108.

WILLIAM FOX & SON ..... Rt. 2, Enon Valley, Pa.
GLAD RUN FARM Tel. (412) 336-2158
3 mi. E. of Petersburg on Petersburg-Moravia Rd.

D. EUGENE GRIFFITH ..... Rt. 1, Salem
Tel. (216) 537-4171
¾ mi. E. of Damascus on Rt. 62.

HERMAN & LOUIS GROVE ..... North Jackson
GROVELAND FARM Tel. (216) 438-2317
St. Rt. 18 at Turnpike Interchange 15.

ELMER J. RIEHL ..... Rt. 3, Canfield
ELMBETH FARM Tel. (216) 533-4763
5 mi. So. of Canfield on Western Reserve Rd.

WE SPONSOR

DISTRICT I GUERNSEY SHOW
CANFIELD FAIR — CANFIELD, OHIO
Sept. 4, 1965 — 9:30 A.M. John W. McKitrick, Judge

COLUMBIANA — MAHONING GUERNSEY BREEDERS

A. E. Wisler, Pres. Wade N. Wehr, Sec.

TO OHIO

THE LATCH STRING IS OUT

PORTAGE

TRUMBULL

JANET NELSON AND NELSONS FARM PINKY

1st Jr. Calf, 4-H and open class, Ohio, 4th, National Junior Show, and 3rd, International Junior Show, 1955.

Bred by —

HARRY A. NELSON ..... Rt. 2, Box 166, Southington
NELSON'S FARM Tel. (216) 898-2262
1½ mi. W. & ½ mi. S. from center of Southington.

RICHARD G. RHODES ..... Rt. 4, Salem
LONG-VIEW FARM Tel. (216) 332-5576
3 mi. N. of Salem on Rt. 45, ½ mi. W. on Rt. 165.

LELAND C. BINGHAM ..... 5217 Burnett Rd., Kent
EDINHAM FARM Tel. (216) 673-7913
Summit St. E. out of Kent — right on Burnett Rd., first farm.

WILLIAM R. GRAMMER ..... Rt. 1, North Benton
FIRLAND FARM Tel. (216) 584-2449
2½ mi. S.E. of Deerfield on Alt St. Rt. 14.

ARTHUR HARVILLE 3595 Cook Rd., New Milford
AVALON GUERNSEY FARM
Tel. (216) 325-1654
1 mi. S.E. of Rootstown on Cook Rd.

C. J. HARVILLE ..... 3747 Cook Rd., New Milford
GLENCO FARM Tel. (216) 325-1133
1 mi. S.E. of Rootstown on Cook Rd.

WILBUR C. TOMLINSON, JR. ..... Rt. 6, Ravenna
LONGACRE FARM Tel. (216) 358-2115
3 mi. N. of 80S on 627 to Griffith Rd., then to McClintocksburg Rd.

BENTON P. UHRIG .....
3719 Stroup Rd., New Milford
BEN-VAL FARM Tel. (216) 325-9903
1 mi. N.W. of Edinburg on St. Rt. 14.

DUANE L. BUTLER ..... Rt. 2, Box 196, Vienna
DUAMARLYN FARM Tel. (216) 545-8468
1 mi. S. of intersection of Rts. 82 & 170.

RALPH L. BUTLER ..... Box 213, Farmdale
GREEN ACRES FARM Tel. (216) 583-2377
½ mi. E. & 1½ mi. N. of Junction of Rts. 46 & 87.

PAUL A. EVANS, MGR. ..... North Bloomfield
BROWNWOOD FARM Tel. 440
S.E. corner of Rts. 87 & 45.

ALVIN R. KLINGENSMITH .....
6300 Nelson Moser Rd., Leavittsburg
KLINGENDALE GUERNSEY FARM
Tel. (216) 898-3851
1½ mi. N.W. of Leavittsburg.

THEODORE MONTGOMERY .... Rt. 1, Newton Falls
BERTHOE GUERNSEY FARM
Tel. (216) 872-2348
2½ mi. S. of Newton Falls on Rt. 534.

DONALD NELSON ..... Rt. 2, Box 166, Southington
NELSON'S FARM Tel. (216) 898-2262
1½ mi. W. & ½ mi. S. from Center of Southington.

DONALD F. SPEERSTRA ..... Rt. 1, Leavittsburg
CLOVERDALE FARM Tel. (216) 898-1405
1 mi. S. of Rt. 422 at Delightful on Barclay-Messerly Rd.

WE ALSO SPONSOR

44TH CANFIELD GUERNSEY SALE
Sept. 30, 1965 — 1:00 P.M.

For Catalogs Write To Richard Rhodes, Chm.

AND

TRUMBULL COUNTY GUERNSEY BREEDERS

Alvin Klingensmith, Pres. Mrs. Ralph Butler, Sec.

Buckeye Guernsey Farm

Winner of Afton Farm Trophy

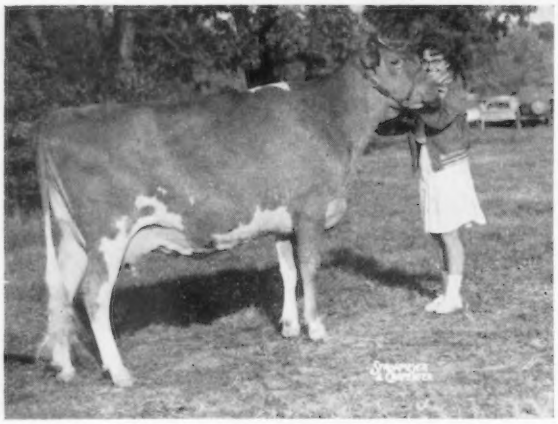

Classified Very Good '62
8059—433—Jr2HIR—305—2x
11720—576—Jr3DHIR—305—2x
Dam: **Buckeye Lanes Sunbeam**
12204—539—7HIR—305—2x
13116—576—10HIR—305—2x
14770—617—11DHIR—305—2x
Dam of 5 daughters — 4 full sisters.

SENIOR AND GRAND CHAMPION
National Junior Show, 1964

Buckeye Master's Sundot

Shown with her owner, Norma Jean Swaisgood.

3 full sisters—
Buckeye Master's Sunbeam (VG)
11094—584—Jr4HIR—305—2x
12400—650—6DHIR—305—2x
Buckeye Master's Sunshine (VG)
10459—546—Jr2HIR—305—2x
Buckeye Master's Sunglow (D)
9336—510—Sr3HIR—305—2x

Plan to pay us a visit and see this great family

St. Rt. 199 to Rising Sun — east on Co. Rd. 11 — 7 miles to County Rd. 58, first farm.

N. O. Swaisgood, Owner

R.D. #1, Helena, Ohio

OUR HERD IS RICH IN THE BLOOD OF SIGNET AND OUR PATSY COW FAMILY

A Herd Sire . . .

IDEAL'S SIGNET

Born July 22, 1957

Sire: **Ideal's Superior**
GOLD STAR SIRE
186 daus., 477 rec. av. 12558—689 (M.E.—305—2x), 136 cl. av. 84.3%.

Dam: **Ideal's L.D.'s Sophie**
14485—796—Jr2—365—3x
15235—840—9yrs—305—3x

A Great Cow Family

TWIN CEDAR V. PATSY
(VG '53 '62)

Lifetime production of —
121,656 lbs. milk, 5,268 lbs. fat.
Dam of 2 sons, 6 daughters — 5 with records.

Sire: **Welcome In McK. Valor**

Dam: **Twin Cedar Dauntless Coleen** (VG)
14388—623—10DHIA—361—2x

PLAN TO VISIT OUR HERD

Burton Honsberger
Sycamore, Ohio
Tel. 419-562-3158

TWIN CEDAR FARM
7 miles northwest of Bucyrus on St. Route 19, 3 miles west of Brokensword.

A Herd Sire From An Unbroken Line Of Class Leading Cows

ALPINE ROSE SECRET ECHO

Born January 2, 1960

Sire: **Northern A. Secret,** a son of Ideal's Admiral out of Northern Cora, 12504—705—Sr3—365C—2x.

Dam: **Alpine Rose Royal Venis**
11681—*757—Jr3—365—2x
12812—788—Sr4—365—2x

Next Dam: **Alpine Rose V. Fanciful** (VG)
6 records that include
*14248—*755—Jr3—365C—2x

3rd Dam: **Alpine Rose Golden Fawn**
16043—*854—6yrs—365C—2x

The First 5 Unselected ECHO Daughters
(none culled)

	Milk	Fat	Division
Rivarre Gill	10280	481	2-1DHIR—305—2x
Rivarre Glendora	8960	434	2DHIR—305—2x
Rivarre Helen	10790	495	2-1DHIR—311—2x
Rivarre Hazle	8838	498	2-5DHIR—303—2x
Rivarre Hope	7914	428	1-11DHIR—259—2x

An Echo Son — Rich In Class Leading Production Inheritance — Is Usually Available

Farm located 1½ miles west of State Hwy 127 on 81

Tel. 419-965-2078

G. H. Kraner
R. R. 2, Rockford, Ohio

RIVARRE FARM

1911 To 1965
With Guernseys

You Are Always Welcome At

Oberland Farms

Lloyd Ober **Newbury, Ohio**

Tel. (area code 216) — 564-5457

15 miles East of CLEVELAND on
St. Rt. 87 at NEWBURY CENTER

HERD Sires Bred In The Purple

Mer-Don's Foremost Bright Lad

His first 10 daughters 11 records average, 9875M—5.2%—513F (M.E.—305—2x), 11 cl. av. 83.5%.

Valley Set Financier's Foreman

Born December 20, 1960

We purchased Foreman and 5 daughters in the Loch Leven Dispersal.

Sire: **Villa Crest Financier**
A son of Fancy—below.

His Sire's Dam

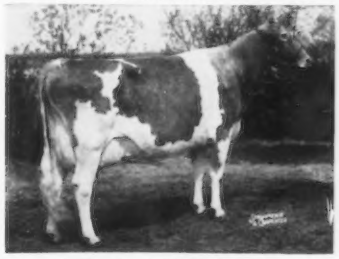

Villa Crest King's Fancy
Excellent 6 times
13335—678—Jr3—365C—2x
18349—923—Sr4—365C—2x

Dam: **Valley Set Star's Fairygold**
Classified Very Good
12457—597—Jr3HIR—350—2x
12375—571—Jr4HIR—311—2x

Next Dam: **Valley Set C.B. Marigold**
11058—511—Jr2HIR—365C—2x

We can usually offer females for sale.

Farm is located 3 miles south, 1¾ miles west of Delta, Corner of County Rds. D & 9.

Wave Tedrow and Sons
R D #2
Delta, Ohio

GOLDEN GLOW FARM

Mayflower Farm . . . Home Of The Great DUCHESS Cow

Her Son By V. Fame Is In Service

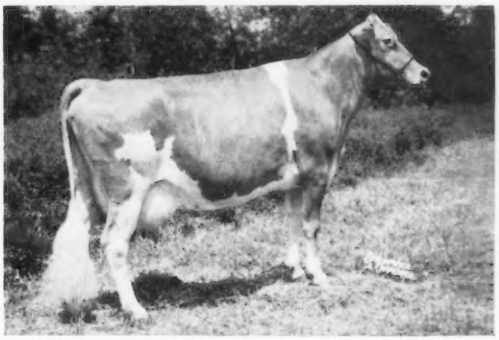

MAYFLOWER'S L. DUCHESS (VG)

14323—674—Jr3HIR—358—2x
*21392—*901—Jr4HIR—305—2x
*20140—886—6DHIR—305—2x
*28140—*1220—7DHIR—365—2x

National Class Leader, 1st place for milk, 4th for fat as a Jr4-year-old. National Class Leader, 1st place for milk, 6th for fat as a 7-year-old.

We have a daughter and a son, **MAYFLOWER'S DUCHESS FAME,** born March 13, 1963, by **Henslee Farms V. Fame,** ★ GOLD STAR SIRE ★, in our herd.

We are consigning a top ★ **V. Fame** ★ heifer to **THE GUERNSEY SALE, Ansmil Farms, Hilliards, Ohio, SATURDAY, MAY 22, 1965.** She is entered in the 1965 Ohio Futurity and is due to the service of ★ **Jolly Vern** ★. WATCH FOR HER ON SALE DAY.

STOCK RICH IN THIS BREEDING FOR SALE

Jack C. Foust
Tel. 513-653-4957
Donald L. Barger
Tel. 513-653-6048

MAYFLOWER FARM
Rt. 3, URBANA, OHIO

GUERNSEY BREEDERS

YOUR ANNUAL MEETING AT COLUMBUS ARE WITHIN A

OUR INVITATION TO ALL OF YOU
TO STOP AT TIFFIN ENROUTE
IS MOST SINCERE — WE WANT TO SEE YOU

★ NOBA was the first Stud of Guernseys to be organized and continuously in service

★ NOBA Guernsey Breeders created the Young Sire Project and put it into operation

★ NOBA'S first president (1940) was Guernsey Breeder Howard Ziegler

★ NOBA'S first cow to be bred (July 14, 1940) was a Guernsey — owned by Frank Hanson, Seneca County

★ NOBA'S Guernseys today are under the personal selection of Sire Analyst C. R. "Hap" Huston, one of the best known and respected Guernsey authorities of modern times

★ NOBA'S manager was manager of a Guernsey herd before coming to NOBA

Tiffin is 90 miles due north of Columbus — Highway 23 out of Columbus to Upper Sandusky — then Route 53 into Tiffin

Tiffin is just 25 miles from the Ohio Turnpike — Fremont Exit — Route 53 south to Tiffin

NOBA is on Route 18 just at western City Limits past Heidelburg College

MEMBER UNITED Semen Exchange

BOX 1015 — TIFFIN, OHIO
Phone (Area 419) 447 - 6262

Noba SILVER ANNIVERSARY 1940—1965 TIFFIN O.

COAST TO COAST

AND OUR SILVER ANNIVERSARY AT TIFFIN

FEW DAYS

AT NOBA YOU WILL SEE

EDISTO FARMS FLASH'S STAR

Loaded with Popular Breeding
Sire: **Fritzlyn Jeanette's Flash** — Gold Star Sire
AGCC Summary: 384 Daus., 632 Recs., 11,151 M 5.0% 554 F (M.E.—305—2x)
318 Classified Daughters Av. 84.7%
Dam: **Tanglewood King's Little Star** — Excellent — 93.5
16,310 M 742 F 7 yrs DHIR 305 2x
Dam of 3 Daughters — 2 Sons in Service

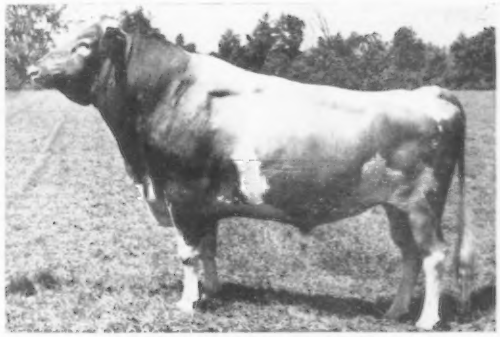

YELLOW CREEK S. TRAVELER

Gold Star Sire
Butterfat Breeding At Its Best
26 Daus., 37 Recs., 11,829 M 5.0% 586 F (M.E.—305—2x)
24 Classified Daughters Av. 83.6%
Sire: **Yellow Creek Jewel Supreme** — Gold Star Sire
Dam: **Yellow Creek Noble Charity** — Very Good
15,713 M 858 F 9 yrs HIR 339 2x

MULHOCAWAY BEAUTY BUTTERFAT

Gold Star Sire
AGCC Summary:
164 Daus., 339 Recs. 9561 M 5.1% 484 F (M.E.—305—2x)
145 Classified Daughters Av. 83.8%
Sire: **Coldspring's Beauty Noble King**
Dam: **Mulhocaway Butterfat Arum**—VG
15,367 M 805 F 7 yrs 365C 3x

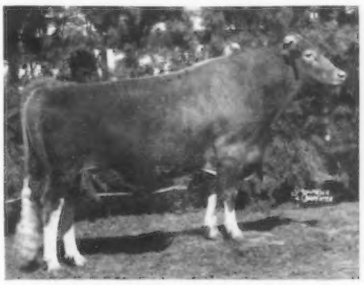

FLYING HORSE HARMONY ROYALMOST

Big Daughters With Will To Milk
AGCC Summary:
57 AI Daus., 70 Recs. 10,181 M 4.9% 502 F (M.E.—305—2x)
50 Classified Daughters Av. 83.2%
Sire: **Flying Horse Melody Master**
Dam: **Flying Horse General Rose** — Excellent
19,720 M 1041 F Sr. 4 365C 3x

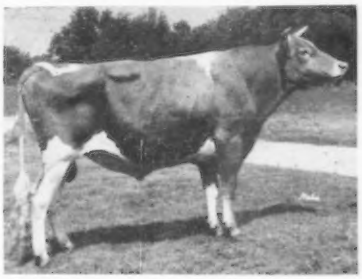

CHEDCO HOLLYHOCK'S ACTOR

Tremendous Genetic Potential
Sire: **Fairlawn Blanche's Actor**
Gold Star Sire
26 Daus., 41 Recs., 10,713 M 5.4% 575 F (M.E.—305—2x)
36 Classified Daughters Av. 85.8%
Dam: **Chedco K. Hollyhock** — Excellent—94.5
5 yrs HIR 305 2x 14,076 M 819 F

Let Us Tell You About

Other Guernseys Available Through United Semen Exchange

We're In The Guernsey Business

To Help Improve Your Herd

MEMBER
UNITED
Semen Exchange

Noba
SILVER ANNIVERSARY
1940—1965
TIFFIN
O

Phone (Area 419) 447-6262
BOX 1015 — TIFFIN, OHIO

The Blood Of These 3 Sires Is Playing A Key Role In Our Raemelton Herd

FRANCHESTER KELLA'S MAJESTY

17 daus., 38 rec. av. 9056—442 (M.E.—305—2x), 11 cl. av. 84.7%. The CORONET and LADY AUGUSTA families.
Sire: **Franchester Free Majesty**

His Dam

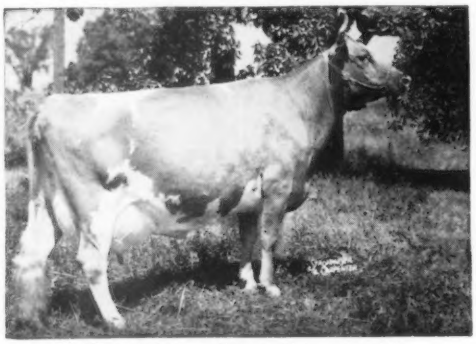

McDonald Farms King's Kella ($13,500)
Excellent 4 times
13991—718—Jr2—365C—3x
18270—919—6yrs—365—3x
4 summarized sons, 5 tested daughters.
Dam: **McDonald Farms Della** (E 3 times)
15700—681—AA—365C—3x
A noted show cow, Sr. & Gr. Ch. at many leading fairs. 3 summarized sons, 4 tested daughters.
Next Dam: **Douglaston Lady Augusta** (E twice)
★ GOLD STAR DAM ★
5 summarized sons, one a GOLD STAR SIRE, 6 tested daughters, 4 E, 2 VG.

CHEDCO SAMSON

★ GOLD STAR SIRE ★
22 daus., 41 rec. av. 10757—4.6%—490 (M.E.—305—2x), 23 cl. av. 85%.
Sire: **Fairlawn K. Marmion,** a proved sire and full brother to Fairlawn K. Fortune, ★ GOLD STAR SIRE ★.

His Dam

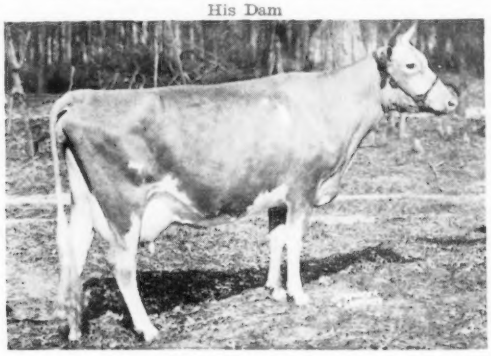

Hominy Hill Sarah ($2,100)
VG '50 '55
12264—642—Jr2—365C—3x
14313—757—Jr4—365—3x
Dam of SAMSON (above), and Chedco Sally Girl, 12737—701—Jr2—365—3x, 15966—820—5yrs—365—3x.
Dam: **Hominy Hill Sally** (E)
($5,300)
15000—755—Sr2—365—3x
2 summarized sons, 1 tested daughter.

A Jolly Vern Grandson From The "C" Family

SPAR HILL DESIGNER JUNIOR — Born August 12, 1962

Sire: **Spar Hill Jolly Designer,** he by McDonald Farms Jolly Vern, ★ GOLD STAR SIRE ★, and out of Spar Hill Feverfew (E 4 times), 10533—630—Jr3HIR—365—2x, 10760—604—5DHIR—305—2x, 10580—570—6DHIR—298—2x.

Maternal Sister — In Our Herd

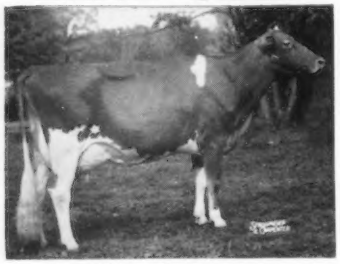

Spar Hill Cecilia (E 3 times)
Top selling female at public auction. 1963.
14540—618—Jr3DHIR—305—2x
16530—760—Jr4DHIR—305—2x
17180—859—5HIR—353—3x
On retest 16050—673—6DHIR—264—2x (still on test).
All-American 4-Year-Old, 1962. Res. Ch. Best Uddered Cow, National, 1962.
A daughter of Fairlawn K. Fortune, he a full brother to the sire of SAMSON (above).

His Dam

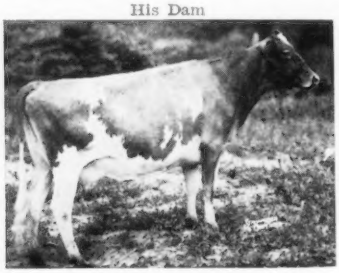

Glengeran S. Cecilia (VG 4 times)
Sold for $4,200.
6 records include —
*17440—742—Sr4HIR—365—2x
17040—742—6DHIR—305—2x
2 tested daughters, one a former Class Leader — the other is our Excellent **Cecilia** cow.

His Dam's Dam

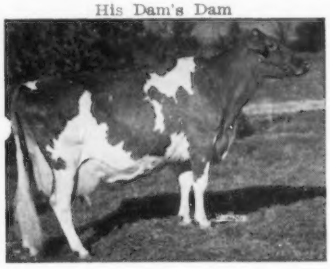

(taken at 13 yrs.)
Glengeran Leader's Cecilia (E '59 '61)
★ GOLD STAR DAM ★
*15499—704—Jr3—365—2x
14065—630—Sr4—305—2x
16450—754—7yrs—305C—3x
6 tested daughters, 2 E, 3 VG, 1 D. Dam of Franchester Cecilia's Nugget ($10,600).

CECILIA Can Be The Dam Of Your Next Herd Sire

Her Son . . . **RAEMELTON JOLLY CE VERN**

sired by **McDonald Farms Jolly Vern,** ★ GOLD STAR SIRE ★, and out of Cecilia (pictured above), **IS CONSIGNED TO THE GUERNSEY SALE, ANSMIL FARMS, HILLIARDS, OHIO, SATURDAY, MAY 22, 1965.**

PLAN TO VISIT OUR HERD — VISITORS ALWAYS WELCOME

RAEMELTON FARM DAIRY

1030 Marion Ave. Road — MANSFIELD, OHIO

Farm is located at the southwest section of Mansfield at the city limits

Roger A. Black, Owner — Code (419) 756-2571 — **Ralph E. Turley,** Manager

Herd Federally Accredited No. 43001 — Ohio Bang's Accredited No. 4

WHAT THE COWS ARE DOING

Requirements for publication in this section: Minimum of 270 days in length and 11,000 pounds milk, M. E. 305-2X basis. The records of cows in a herd owned by individuals other than the herd owner are published under the herd owner. In case of typographical errors or omission of any part of a record, the record will be republished upon notification from the herd owner.

OFFICIAL RECORDS

OWNER AND RECORD	Age	Days In Milk	ACTUAL RECORD Lbs. Milk	Lbs. B. Fat
HOMINY HILL FARMS DIVISION, PLEASANT FARMS DAIRY, INC., COLTS NECK, N. J.				
Hominy Hill Champion Lizzie	6-1	305-2X	15452	693
s. Hominy Hill Champion		d. Hominy Hill Princess Lena		
PACK, GEORGE T., LAUXMONT FARMS, WRIGHTSVILLE, PA.				
Lauxmont Larkspur	2-5	305-2X	9606	486
s. Maxim of McDonald Farms		d. Walnut Grove Fabron Hope		

¶ HIR & DHIR

ALABAMA

ST. BERNARD COLLEGE, PLACID OAKS FARMS, SAINT BERNARD				
Pre-Eminent Proud Chloe	3-5	305-2X	11730	558
s. Challenger of Pre-Eminent Farm		d. Pre-Eminent Joan Ann		
Malz Farm V F Goldilocks	2-6	305-2X	10160	422
s Henslee Farms V Fame		d. Malz Farm's Starlight's Goldie		

ARKANSAS

¶WASON, H. J., ERWIN FARMS, CONWAY				
Erwin Farms Pats Matron	5-3	305-2X	11206	508
s. Bluff View Patrician		d. Cooper's Indowment's Matron		
Rose Owen Lomens Jo Ann	5-5	295-2X	11448	629
s. Eagle Valley N Lomen		d. Pondale's Acme's Joan		
Erwin Farms Pats Urban Ella	4-4	305-2X	11766	451
s. Bluff View Patrician		d. Erwin Farm Lad's Urban Ella		
Rose Owen Royal Joyce	3-3	305-2X	10297	457
s Henslee Farms Nona's Royal		d Rose-Owen Lomen's Jo Ann		

CALIFORNIA

¶CLEVER, GEORGE H., CLEVERLANDS, TRACY				
Cleverlands Mon. Lukes Dorothea	9-4	305-2X	11202	508
s Cla-ore Mon. Luke		d. Cleverlands Bonnie Dorothy		
Cleverlands Senrab Isadora	8-4	305-2X	11000	509
s. Senrab's Prince's Monarch		d. Cleverlands Bonnie Isletta		
Cleverlands Rosemay Lil	4-7	282-2X	12875	591
s. Cleverlands Rosemay's Ambler		d. Cleverlands Dona Liliana		
Cleverlands Pablos Maybeth	3-1	287-2X	11077	498
s. Cleverlands Chicona Pablo		d. Cleverlands Dauntless Mabel		
Cleverlands Hoosiers Persis	2-1	305-2X	11780	504
s. Cleverlands Hoosier		d. Cleverlands Pablo's Priscilla		
Cleverlands Generals Irabel	2-3	365-2X	10280	748
s. Cleverlands Zoe's General		d Cleverlands Bonnie Irelle		
Cleverlands Pablos Ralia	2-1	305-2X	10971	520
s Cleverlands Chicona Pablo		d. Cleverlands Smilax Rae		
Cleverlands Pablos Ethalla	2-1	305-2X	11186	497
s. Cleverlands Chicona Pablo		d. Cleverlands General's Ethalita		
¶FARNSWORTH, HOWARD G., DORELLA FARM, LE GRAND				
Dorella Soldiers Ivy	13-3	305-2X	11689	580
s Dorella Rival's Soldier		d. Dorella Elect's Irenetta		
Dorella Guardsmans Edith	11-9	305-2X	12027	586
s Meadow Lodge Guardsman		d. Dorella Soldier's Enid		
Dorella Archers Amazon	10-3	292-2X	12386	553
s. Douglaston Baron Archer		d. Dorella Guardsman's Amelia		
Dorella Sultans Idyl	9-11	305-2X	15206	716
s Dorella Guardsman's Sultan		d. Dorella Soldier's Ivy		
Dorella Sultans Bessie	9-10	305-2X	11790	501
s. Dorella Guardsman's Sultan		d. Dorella Tulip's Babe		
Dorella Dukes Justamite	8-3	305-2X	12802	617
s. Butterton Duke's Royal		d. Dorella Sultans Justina		
Dorella Cupids Juno	8-3	305-2X	12136	543
s. Dorella Guardsman's Cupid		d. Dorella Archer's Julip		
Dorella Dukes Murka	8-3	305-2X	15422	755
s. Butterton Duke's Royal		d. Dorella Apis Marjorie		
Dorella Dukes Anita	7-10	305-2X	13472	557
s Butterton Duke's Royal		d. Dorella Archer's Anita		
Dorella Cupids Leona	7-10	305-2X	15009	654
s. Dorella Guardsman's Cupid		d. Dorella Archer's Lois		
Dorella Cupids Betsy	7-5	305-2X	11885	591
s. Dorella Guardsman's Cupid		d. Dorella Soldier's Blue Bird		
Dorella Oxnards Ivyoak	7-4	305-2X	13477	682
s. Dorella Archer's Oxnard		d. Dorella Soldier's Ivy		
Dorella Cupids Niobe	6-6	305-2X	11761	536
s. Dorella Guardsman's Cupid		d. Dorella Soldier's Nadine		
Dorella Dukes Starbright	6-2	305-2X	15607	635
s. Butterton Duke's Royal		d. Dorella Apis Stardust		
Dorella Ideals Candy	6-2	305-2X	11360	527
s Valley Oaks Hornet's Ideal		d Dorella Soldier's Carol		
Dorella Cupids Sweetie	6-2	305-2X	13692	594
s. Dorella Guardsman's Cupid		d. Dorella Archer's Saffron		
Dorella Mascots Brunette	5-2	305-2X	11374	507
s. Hominy Hill Mascot		d. Dorella Star's Beatrice		
Dorella Mascots Fairy	4-9	305-2X	14960	677
s. Hominy Hill Mascot		d. Dorella Sultans Idyl		
Dorella Victorys Black Bird	4-5	305-2X	12808	712
s. Hominy Hill Victory		d. Dorella Soldier's Blue Bird		
Dorella Davids Toots	4-4	305-2X	13075	618
s. Virviga Fabron's David		d. Dorella Sheik's Tessie		
Dorella Oxnards Isabelle	2-6	305-2X	10603	479
s. Dorella Archer's Oxnard		d. Dorella Star's Isabelle		
¶MICKELSEN, GEORGE, NESLEKCIM GUERNSEYS, PETALUMA				
Walnut Creek Archers Duchess	6-4	305-2X	11385	524
s. Walnut Creek Baron Archer		d Walnut Creek Ace's Danell		
Hidden Springs Patricia	2-6	305-2X	10165	517
s Graysmarsh Topper		d Graysmarsh Peggyetta		
Neslekcim Zeniths Flirt	2-2	305-2X	9318	464
s. Hazelwood High Zenith		d. Neslekcim Butterfat Flicka		

CONNECTICUT

¶BEDFORD, VIOLETTE, NYALA FARM, GREENS FARMS				
Nyala Princes Miss Liberty	14-5	365-2X	13749	706
s. Nyala Peerless Prince		d. Nyala Supreme Golden		
Nyala M. C. Amie	5-7	365-2X	16471	843
s. Moreau Farms Chief		d. Nyala King's Wilma		
Nyala Kings Shamrock	6-11	305-2X	15049	717
s. Fairlawn Ermine's King		d. Flying Horse Actor's Betty		
¶FARRINGTON, GILBERT R., PINE VISTA FARM, WEST WILLINGTON				
Fertile Valley Dona	9-7	305-2X	14191	612
s. Fra-Mar Pharaoh		d. Fertile Valley Paulette		
Ashton Keynes Beautys Phoebe	8-2	305-2X	11849	575
s. Mulhocaway Beauty Butterfat		d. Ashton Keynes Patty F		
HARRIS, HARRY, STONY BATTER FARM, CORNWALL BRIDGE				
Stony Batter Bonds Sandra	2-3	365-2X	11130	525
s. Nyala Hope's Bond		d. Stony Batter S. Sallie		

DELAWARE

¶ZEITLER BROS., ZEITLER FARMS, NEWARK				
Zeitler Rose Pre Fantasy	7-0	305-2X	12521	636
s. Lake Louise Rose Hollistar		d Zeitler's Prediction Fantasy		
Zeitler Mattys Butterfat	6-1	305-2X	11930	621
s. Mulhocaway Butterfat Hollirex		d. Wendover Patriot's Matty		
Zeitler Fame C. Inca	4-0	305-2X	12998	630
s. Monterey L. Fame		d. Twin Meadows C. Inca		

FLORIDA

CASEY, WILBUR J. & KATHRYN W., BAYOU VISTA FARM, CLEARWATER				
Collinwood Fancy Bessy	5-9	305-2X	11040	454
s. Villa Crest Financier		d. Fuller Farms NaBess		
Bayou Vista Lady Sue	4-5	305-2X	10870	561
s. Noble Fawn Kingman		d. Sonnylaine Coronet Sugar		
Spring Lane G. Crystal	2-7	305-2X	9970	463
s. Spring Lane Peerless George		d Greenwood Baroness Carol		
WARD, CARROLL L., JR., LAY LAINE GUERNSEY FARM, ASTATULA				
Deerpath Emorys Snowbird	7-5	305-2X	11120	500
s. McDonald Farms Steadfast Emory		d. Deerpath M Snowy		

GEORGIA

CLINE, D. L., CLINE'S GUERNSEY FARM, CARTERSVILLE				
Marion Farms Viceroys Marinda	5-6	299-2X	11550	549
s. Hominy Hill Viceroy		d Cline's Victor Baroness Marina		
HAGA, H. J., CLEARBRANCH FARM, FORT VALLEY				
Clearbranch Fore Scarlet	5-5	305-2X	13490	637
s. McDonald Farms Fore Paramount		d Clearbranch Princess Paulette		
Clearbranch Hornets Kanita	4-5	305-2X	13290	579
s. Clearbranch F. M Hornet		d. Clearbranch Princess Posy		
Clearbranch Knights Helena	3-8	305-2X	11120	532
s. Cla-ore Knight's Loren		d. Clearbranch Hero's Beauty Girl		
HERSHBERGER, HENRY J., MONTEGA GUERNSEY FARM, MONTEZUMA				
Kingendale Jolly Cindy	3-8	305-2X	11320	563
s. McDonald Farms Jolly Zeno		d. Kingendale Golden Candy		
U of D Pre Nugget Jana	2-2	305-2X	10590	487
s. McDonald Farms Pre Nugget		d. U of D Prediction Hana		
U of D King Cole Kerica	2-1	305-2X	11930	616
s. Golden Harvest King Cole		d. U of D Champion Derica		
PACE, JAMES E. & MARION H., REXDALE FARMS, FORSYTH				
Rexdale Ajax Hope	5-8	305-2X	11430	514
s. Cross Arrows A. Ajax		d. Dunwalke Echo		
YODER, RUFUS L., MACO FARM, MONTEZUMA				
Oakview Miss Melbette	7-5	289-2X	11180	472
s. Twin Beech Mister		d Kennersley Melva		

IDAHO

¶LINCOLN, L. L. & R. L., TRIPLE L & LINCREST FARM, PARMA				
Riverview Promises Benita	5-3	305-2X	11430	578
s. Riverview Malita's Promise		d. Riverview Princess Imogette		
Triple L Lovely Doll	5-5	305-2X	11833	523
s. Triple L Andy's Leo		d. Triple L Sparkling Dot		
PRITZL, CHARLES J., PRESTDALE FARM, NEW PLYMOUTH				
Wineberg Farms Masters Glo	7-0	305-2X	12790	595
s. Royal Acres Flo's Master		d. Middale Prince's Carol		
Prestdale B. Royalanne	4-3	305-2X	11270	532
s. Nyala Ermine's Bonanza		d. Prestdale Royal R Roxanne		
Prestdale Kings Nona	3-2	305-2X	12380	552
s. Riverview Malita's King		d. Valley Pride's Nasturtium		
PRITZL, JOE, WESTLYNN FARM, FRUITLAND				
Westlynn C. Nice Girl	3-0	294-2X	11250	466
s. Lake Louise Cedar's Count		d. Westlynn Naughty Girl		
Wilsona Farms Alure	2-3	305-2X	9260	543
s. Prestdale Bon. Victor		d. Wilsona Distinct Alvina		
¶WILLIAMS, ROLAND & RUPERT, ERNEST, GREEN PASTURES FARM, HOMEDALE				
Charlton Yeo Cypbest	3-6	305-2X	10685	520
s. McDonald Farms Jolly Yeoman		d. Charlton Cypbest		
Kingendale T. Credit	3-5	305-2X	10918	460
s. Kingendale Transfer		d. Kingendale Senator's Melba		
Hillview Miss Ann	2-10	305-2X	12093	583
s. Western Glow D Master		d. Western Glow Royal Ann		

ILLINOIS

ALPERS, WALLACE M. & DOROTHY, FAIRBURY				
Blakeford Bon Glorianne	3-7	305-2X	10470	519
s. Nyala Ermine's Bonanza		d Barbadoes Glorianna		
¶BEHLING, MARION M. & OSCAR, GENEVA				
Pecks Alert Countess	2-4	365-2X	12393	543
s. Peck's Jolly Alert		d. Peck's King's Onella		
¶ILLINOIS, UNIVERSITY OF, URBANA				
Illini Lyman Lass	4-2	305-2X	12221	619

REGISTRATION MORATORIUM

s. Roes-MOR Rose Lyman d. Maple Grove's Daffodil Lass
McNAUGHT, GERTRUDE, ROLLING ACRES, ELGIN
Norgerts Royal Nan 7-3 365-2X 21085 861
s. Foremost Quantity's Royal d Norgert's Scots Nan

INDIANA

MARTIN, LEWIS K. & SON, PLYMOUTH LANE FARM, WAKARUSA
Crockers Phils Sandy 4-2 365-2X 13170 728
s. Chedco Philosopher d. Crocker's R. K. Stardom
RIGGS, GERALD & RUSSELL, SHADY LANE FARMS, SHIRLEY
Shady Lanes Levity Bea 6-3 365-2X 18560 845
s. Raemelton Coronet Levity Jean d. Shady Lane's F. Beauty
SHIRK, BEN M., BELL LAWN FARM, GOSHEN
Bell Lawn B. Promise 4-1 365-2X 14674 796
s. Bell Lawn King's Butler d. Bell Lawn Butterfat Princess
Bell Lawn Belle 3-0 365-2X 11706 644
s. Bell Lawn King's Butler d. Bell Lawn Butterfat Joy Belle

IOWA

BENTLEY, O. R. & SON, SUNESLOPE FARM, AMES
Suneslopes P. E. Elite 5-6 297-2X 13610 685
s. Suneslope's Perfection Elroy d. Suneslope's W. J. Ethel
Suneslope F. Eve 2-3 303-2X 9900 544
s. Suneslope's Flash Echo d. Suneslope's Bob Eva
Suneslope E. E. Easter 2-2 305-2X 11220 552
s. Suneslope's Emory's Elitson d. Suneslope's Per Easel
Suneslope Fame Doris 2-2 305-2X 13840 626
s. Henslee Farms V. Fame d. Suneslope's Elliot's Dainty
DENGLER, WALTER A., JR., WALLAINE FARM, DAVENPORT
Mariets Marylena 13-1 305-2X 12280 647
s. Peck's Achievement's Flash d. Marietta's Mariet
Wallaine Farm Coleen 3-9 305-2X 10400 507
s Elmwood Fame d. Wallaine Farm Coquette
Wallaine Farm Primetta 3-3 305-2X 10760 518
s. Elmwood Fame d. Wallaine Farm Primrose
DICKMAN, GEORGE & HENRY, GARNAVILLO GUERNSEY FARM, GARNAVILLO
Garnavillo Annie 6-5 305-2X 11120 490
s. Elmwood Premier d. R. Lane Duke's Annette
FIKE, HOMER S., OLD FARMSTEAD, WATERLOO
Old Farmstead Mela 6-1 305-2X 13340 636
s. Suneslope's Emory's Elitson d. Old Farmstead Linda
Old Farmstead Penny 4-6 305-2X 11430 709
s. Suneslope's Emory's Elitson d. Old Farmstead Marina
FITZPATRICK, LEO H., GREEN VALLEY GUERNSEY FARM, DUBUQUE
Green Valleys Kyna 8-7 305-2X 11220 481
s. Elmwood Superior's Sultan d. Green Valley's Kim
Green Valleys Flasheen 4-3 305-2X 10580 542
s. Fritzlyn Jeanette's Flash d. Green Valley's Wendy
FREIE, ALFRED B. & ETHEL V., WEST STAR FARM, ALEXANDER
West Star Fames Cathy 2-0 305-2X 9520 423
s. Henslee Farms V. Fame d. West Star Elect Carol
West Star F. Meta 2-0 305-2X 10330 414
s. Garnavillo Flash d. West Star E. Merna
HOPPER, GARLAND, TOLEDO
Arrows Katy of Roselorn 7-1 305-2X 11230 496
s. Roselorn's Arrow d. Prince's Katina of Roselorn
LAGE, ROBERT H., STEDE WELL FARM, DAVENPORT
Lonewoods Whisper 5-1 305-2X 12380 534
s. Ideal's Susie's Janus d. Lonewood's Secret
MAHR, MARVIN L. & SONS, WYNOLA GUERNSEY FARM, INDIANOLA
Wynola Judy 10-6 305-2X 11440 624
s. Fairlawn Merit's Matchless d. Wynola Marcella
Wynola Rayone 3-0 305-2X 12630 575
s. Q. O. Galissie's Notable d. Wynola Rachel
Wynola Jan 2-1 305-2X 9430 459
s. Q. O. Galissie's Notable d. Wynola Marona
McCOY, MALCOLM & SONS, McCOY'S GUERNSEY FARM, VILLISCA
McCoys Farm Maxie 4-0 305-2X 11080 514
s. Skyline Le's Victor d. McCoy's Farm Margo
Suburban Levity Dotty 3-2 305-2X 10480 438
s. Prestdale T. Vagabond d. Suburban Levity Deann
McCoys Farm V. Janis 3-0 305-2X 10350 517
s. Prestdale T. Vagabond d. McCoy's Farm Josie
PANCRATZ, ARNOLD M., ELMWOOD FARM, DUBUQUE
Elmwood S. Agnes 3-11 305-2X 12260 624
s. Rosewood Diamond's Souvenir d. Elmwood Charity
PRATT, DONALD W., RICARBRU FARM, GLIDDEN
Ricarbru L. Lea 3-3 305-2X 11060 550
s. Ricarbru Bonanza Luke d. Ricarbru J. Lenore
SYWASSINK, DONALD, IDLE-NE'ER FARM, LETTS
Idle Ne'er Elsie 6-4 284-2X 12510 599
s. Stede Wells Pat d. Ellen's Kingman Elite
Idle Ne'er Naomi 6-2 305-2X 14350 652
s. Stede Wells Pat d. Idle-ne'er Nola
Idle Ne'er Silvia 5-10 305-2X 13060 519
s. Stede Wells Pat d. Guerwyn Janice
Idle Ne'er Heros Flicka 1-11 305-2X 9880 454
s. Yellow Creek Lady Hero d. Fernette's Liberator Florence
SY WASSINK, HERBERT L., MUSCATINE
Fair Acres Prides Maid 8-10 305-2X 11390 463
s. Pleasant Ridge Norma's King d. Beaumont's Pride

KANSAS

CROSLEY, DALE, HI-VU FARM, PRATT
Hi-Vu Supreme Riddle 4-6 305-2X 11280 523
s. Willow Spring Supreme Victor d. Hi-Vu Honey Robin
ECKMAN, ALBERT W., ECKMAN'S GUERNSEY FARM, BALDWIN
Eckmans F. L. Donnibell 2-2 305-2X 10140 582
s. Eckman's Francine's FraLoren d. Eckman's Donniece H. Donella
¶ENNS, HOMER, HO-ETTE FARM, HILLSBORO
Adams Fame Besty 2-4 305-2X 11242 480
s. Henslee Farm V Fame d. Hunnicrest Ideal's P. Clovia
HYER, FRED D., HYCREST FARM, OLATHE
Boehles Majesty Ruthetta 5-7 354-3X 17660 845
s. Quail Roost Majesty Laird d. Boehle's Noble's Whittie
Vestlane J. Topsy 4-5 305-3X 12510 610
s. Nixon's P. Jewell d. Topsy's Benita Kay
Vestlane T. Lora 3-6 305-3X 14970 633
s. Nixon's M. Thor d Jill's Little Lulu
RANSOM, W. G., JR. & W. G., EST., RANSOM FARM, WILLIAMSBURG
Ransom Pattys Perfection 7-0 280-2X 12900 648
s. Ransom Bonita's Banner d. Ransom Patricia's Patty
RAYMOND, CLARENCE, CEDAR MANOR FARM, FREDONIA
Cedar Manor T. C. Dozy 2-0 305-2X 11050 571
s. Gayoso View Top Command d. Cedar Manor Lord's Dina
WINN, ALBERT J., BURLINGTON
Winn Marquis Opal 5-6 305-2X 12180 589
s. Marette's Marquis of Winnmead d. Oven Alimony X-Alberta
Winn Scotsman Lucina 3-8 305-2X 11090 500
s. Norgerts Royal D. Scotsman d. Winn Marquis Lucille

KENTUCKY

BEASLEY, L. F., RIVERSIDE FARM, FRANKLIN
Housleys T. Mona 5-6 305-2X 12060 541
s. LushAcres Boswell's Tycoon d. Shoal Falls Donna Davida
Riverside Handy Odelia 3-8 305-2X 10830 519
s. Yellow Creek Handy Showman d. Bayville Socute Odelia
Riverside Fame Regina 1-8 305-2X 10120 449
s. Henslee Farms V. Fame d. Rose Hill C. Regina
BEREA COLLEGE, BEREA COLLEGE DAIRY, BEREA
Berea Bonanzas Melba 2-4 297-2X 10070 416
s. Deep Lake Dawn's Bonanza d. Berea Melba of Carthage

MASSACHUSETTS

ALFALFA FARMS, INC., TOPSFIELD
Highfields B. Verna 4-4 305-2X 10920 513
s. Nyala Ermine's Bonanza d. Haven Hill H. Vera
¶BEEBE, CHARLES PHILIP, EASTLEIGH FARMS, FRAMINGHAM
Eastleigh H. Laura 7-3 305-2X 11235 548
s. Eastleigh C. Haakon d. Eastleigh P Louise
Eastleigh O. Roselyn 4-2 305-2X 12679 550
s. Old Homestead C. A. B. A. Phareka d. Eastleigh C. Wenonah
¶COTTING, CHARLES E., CHEDCO FARM, BERLIN
Chedco K. Janet 9-8 305-2X 15704 864
s. Fairlawn K. Dairy King d. Fairlawn Actor's Janet
Chedco Marmions Myrna 8-5 305-2X 13778 672
s. Fairlawn K. Marmion d. Chedco Myrna
Chedco Actors Carole 5-11 305-2X 11289 704
s. Fairlawn Blanche's Actor d. Chedco M. Carole
Chedco K. Hollyhock 5-7 305-2X 14076 819
s. Fairlawn K. Dairy King d. Fairlawn Actor's Hollyhock
Chedco Actors Verna 3-7 305-2X 12619 727
s. Fairlawn Blanche's Actor d. Chedco Princess Veronica
Chedco Kings Faith 3-3 305-2X 10213 621
s. Fairlawn K. King d. Chedco Actor's Pleasant
¶CUNNINGHAM, ALAN, MRS., MILLBORN FARM, MILLIS
Millborn Serene 6-11 305-2X 12613 727
s. Fairlawn K. Sailor Prince d. Millborn Legend
Millborn Lira 6-7 305-2X 11500 575
s. Sterlingold Lord Lydon d. Millborn Dollar Maid
¶EDGEWOOD FARM, NORTH ANDOVER
Edgewood Lads Laurel 4-4 349-2X 14114 801
s. Coldspring's B. V. Gay Lad d. Edgewood Royals Ladida

MICHIGAN

COLBY, HOWARD H., COLBY DALE FARMS, ROMEO
Colbys Glennie 9-3 305-2X 15170 626
s. Langmeadow Magar d. Langmeadow Minnie
Colbys Inca 5-9 290-2X 12330 609
s. Langmeadow Cavalier d. Langmeadow Cameo
Colbys Cissie 3-6 305-2X 15800 710
s. Colbys Esquire d. Colbys Glennie
DENDEL, JACK, DENDEL FARMS, ALLEGAN
Evelyns Ruth of Dendel Farms 11-4 305-2X 11480 569
s. Silver Hill's Major d. War Bond's Evelyn
ELMWOOD FARMS, FRANKENMUTH
Elmwoods Martine 2-5 305-2X 12660 630
s. Elmwood's Colonel d. Elmwood's B. Martte
Elmwoods Miss Iris 2-3 305-2X 11250 573
s. Elmwood Melba's Master d. Julia's Irean of Miller Farm
FISH, JAMES A. & ALICE B., LOCKSHORE FARMS, HICKORY CORNERS
Lockshore M. Nerissa 5-9 305-2X 14440 675
s. Lockshore Wistar's Masterpiece d. Lakewood K. Nereid
Lockshore M. Nita 5-6 305-2X 11210 499
s. Lockshore Wistar's Masterpiece d. Lockshore Juanita
Lockshore Emorys Dagmar 5-4 305-2X 12770 667
s. Lyrene King's Emory d. Lockshore J. R. Dagmar
Lockshore Emorys Burtene 4-10 305-2X 11120 553
s. Lyrene King's Emory d. Burton Lane's Supreme Siren
HARTWAY, KENNETH, LENOX
Hartways Suzan Trixie 2-3 305-2X 11650 538
s. Colbys Klimax d. Hartway's Beaulah Suzan
HUNSBERGER, LYLE, LYRENE GUERNSEY FARM, IONIA
Lyrene Edwins Nell 5-0 305-2X 12180 646
s. Lyrene Emory's Edwin d. Lyrene Emory's Nellie
Lyrene Maestros Sno-Ball 4-5 305-2X 12900 646
s. Lyrene Emory's Maestro d. Cowham Farm Sno-Bell
Clay Banks W. Lori 3-8 305-2X 14050 638
s. Lyrene Myra's Wistar d. Clay Bank's E. Lana
Lyrene May Rose Qua 3-1 305-2X 10730 536
s. Lyrene May Rose King d. Lyrene Favorite Queenie
KAMPS, DONALD, KAMPLAND GUERNSEY FARM, BYRON CENTER
Kamplands C. C. Rose 8-5 305-2X 10790 489
s. Curtiss Candy Model Curtiss d. Susette Elv Ruth
Kamplands J. S. Robin 6-3 305-2X 14040 692
s. Yellow Creek Jewel Supreme d. Kampland's C. C. Rose
Kamplands J. S. Julia 4-3 305-2X 11380 556
s. Yellow Creek Jewel Supreme d. Kampland's Butterfat Janice
MICHIGAN STATE UNIVERSITY, W. K. KELLOGG FARM, HICKORY CORNERS
Kellogg Mays Helen 6-8 305-2X 12000 577
s. Watson May Monarch d. Kellogg Boris' Helen
Goose Valley K. Mattie 5-0 285-2X 10670 594
s. Nyala King's Champ d. Goose Valley Romeo's Mattie
Kellogg Supreme Sheila 3-2 305-2X 11490 500
s. Yellow Creek Jewel Supreme d. Kellogg Hazby Wilda
Silver Birch S. L. Dora 4-9 305-2X 14070 689
s. Maid's Springhill Lindsey d. Weco Jeanie Marie
PATTERSON, LEE & SONS, PATTERSON HOMESTEAD FARM, RICHMOND
Colbys Cabara 4-5 305-2X 13180 608
s. Colbys Esquire d. Colbys Barbara
PETERSON, EDWARD L., PETERSON FARM, KALAMAZOO
Peterson Farm Magars Ugene 5-1 305-2X 12430 686
s. Langmeadow Magar d. Peterson Farm Pat's Quality
Peterson Farm Supreme Ann 2-2 305-2X 10300 581
s. Yellow Creek Jewel Supreme d. Peterson Farm Pat's Sherry
PLEINESS, WILLIAM L. & HARLAN E., MAPLE DAWN GUERNSEY FARM, SCOTTVILLE
Maple Dawns Butterfat Amy 9-6 301-2X 11410 583
s. Gardenville Charity's Master d. Maple Dawn Squire's Flute
Maple Dawn Dagon Rapture 3-1 305-2X 10840 631
s. Maple Dawn Windsor Dagon d. Maple Dawn Fashioner Rhea

ALL REGISTRATIONS WILL BE ACCEPTED WITHOUT PENALTY FEES FROM NOW TO JUNE 1, 1965

Maple Dawn Hals Xester 2-3 305-2X 12090 610
s. Maple Dawn Beacon Hal d. Maple Dawn Fashioner Xerna
Maple Dawn Hals Ample 2-1 305-2X 9170 472
s. Maple Dawn Beacon Hal d. Maple Dawn's Butterfat Amy
Maple Dawn Beacon Betty 2-1 305-2X 10940 528
s. Yellow Creek R Beach d. Maple Dawn Windsor Almond
ROTH, ALLEN, LONE OAK FARM, LOWELL
Lone Oak Max D. Doris 7-3 305-2X 13620 671
s. Lockshore Irene's Max d. Lone Oak Dicta's Doris
Lone Oak D. Chief Suetta 4-6 305-2X 11220 451
s. Lone Oak R. Doris Chief d. Lone Oak Max A. Sue
SCHWASS, CARL A. & SON, SPRINGDALE FARMS, SCOTTVILLE
Springdale Bonanzas Bea 3-7 305-2X 12860 590
s. Nyala Ermine's Bonanza d. Springdale Foreman's Babe
Springdale Rexs Birgitha 2-2 304-2X 10140 483
s. Springdale Dora's Rex d. Springdale Ace's Bertha
Springdale Rexs Verta 2-2 304-2X 10130 500
s. Springdale Dora's Rex d. Springdale Supreme's Vivian

MISSISSIPPI

BARNETT, JACK, SUNNY LAND FARMS, STARKVILLE
Sunny Land S. Renata 4-1 305-2X 12640 543
s. Walker Farms Superior d. Sunny Land S. S. Reba
MILLER, MAX L., TWIN PALM FARM, GULFPORT
Bay Meadow Supreme Sally 8-4 305-2X 12940 578
s. Bayville Super Supreme d. Bay Meadow Colonel's Adria
Twin Palm Actors Ivy 2-2 305-2X 9950 423
s. Castle Brook Fortune's Actor d. Bay Meadow Max Heather
MISSISSIPPI STATE UNIVERSITY, STATE COLLEGE
Magnolia Flash Belle 4-2 295-2X 12600 548
s. Fritzlyn Jeanette's Flash d. Magnolia Actor's Blossom
¶WALKER, G. B. & SONS, WALKER FARMS, STONEVILLE
Walker Farms Le Pi Lola 10-0 305-2X 11485 454
s. Walker Farms Le Piper d. Walker Farms Fore Loretta
Walker Farms Max Betsy 6-4 305-2X 12083 492
s. Hanes' Robert Dicks d. Walker Farms Piper Beatrice
Kingendale Jolly Lady 2-2 305-2X 10412 462
s. McDonald Farms Jolly Zeno d. Kingendale Champ's Lake

MISSOURI

BARNARD, ALVA & MARY K., SUNNYSIDE FARM, POLO
Sunnyside Ga Rosita 2-5 305-2X 9500 461
s. Pre-Eminent Jolly Dameon d. Sunnyside Ga-Rose
Sunnyside Sweet Clover 2-4 305-2X 13370 603
s. Pre-Eminent Jolly Dameon d. Foremost J. C.'s Sweet Clova
Sunnyside Favors Faye 2-3 305-2X 9130 462
s. Pre-Eminent Butterfat Ace d. Yellow Creek M. Favor
¶MISSOURI, UNIVERSITY OF, FOREMOST GUERNSEYS, COLUMBIA
Foremost Footprints C. Quantity 9-5 305-2X 11974 520
s. Foremost Footprint d. Foremost Comet's Quantity
RAMSBOTTOM, PHARES, HI-LO FARM, GALLATIN
Pre-Eminent Happy Naiad 3-7 305-2X 11680 540
s. LushAcres Hermes' Happy Fella d. Ideal's Maximal's Naiad
Ramsbottom Princess Twinkle 2-7 293-2X 10240 488
s. Pre-Eminent Sonny Darold d. Ramsbottom's Princess Ann
Ramsbottoms Faithful 2-4 305-2X 10440 494
s. Ramsbottom's Prince Charm d. Ramsbottom's Lady Como
SUNNYMEDE FARMS, INC., BISMARCK
Sunnymede Jewel Supreme Goldy 4-10 305-2X 12480 625
s. Yellow Creek Jewel Supreme d. Sunnymede Hornet's Goldie
WATKINS, CHARLES F., LAKELAND FARM, BELTON
Lakelands Rose King Tammy 4-6 305-2X 11420 524
s. Ideal's Betina's Rose King d. Lakeland's Ideal Tress

NEBRASKA

GOIN, FRANCIS P., GOIN FARMS, WYMORE
Goins May 7-4 289-2X 11250 489
s. Fairlawn K. Challenger d. Lone Acres Mindella
Governors Rosie Rosalie 5-5 305-2X 10930 523
s. Skyline High Governor d. Romulus Rena's Rosie
LIEBERS, O. H. & SON, SKYLINE FARM, LINCOLN
Skyline Satellites Carlotta 3-1 305-2X 11910 540
s. McDonald Farms Skyline Satellite d. Skyline Successor's Buttercup
Skyline Masters Gardenia 2-3 305-2X 9990 515
s. Skyline Lee's Master d. Skyline Satellite's Rose
RIGGERT, PAUL A., RIGGERT GUERNSEY FARM, ODELL
Riggert Farms A. Rose 4-7 305-2X 12000 586
s. Skyline Lee's Alex d. Riggert Farms G. Renae
ROBERTS DAIRY CO., ROBERTS GUERNSEY FARM, ELKHORN
Roberts Farm Chiefs Laurel 9-5 305-2X 11070 478
s. Quincy Freeman's Chieftain d. Elmdale Fore. Laurel

NEW HAMPSHIRE

¶GREAT ELM FARM, INC., ROCHESTER
Great Elm N. Bell 3-9 305-2X 10741 443
s. Great Elm Phil's Norman d. Great Elm His Bell

NEW JERSEY

¶HOBLER, ATHERTON W., WOODACRES FARM, PRINCETON
Open Hearth Mo's Mitzie 7-11 305-2X 12743 623
s. Moreau Farms Chief d. Open Hearth Chief's Mitzie
Woodacres Warriors Nadine 5-6 305-2X 14231 768
s. Noelbrook Rose's Warrior d. Sa Rosa Nadine
Woodacres Queen Florette 5-6 305-2X 14944 725
s. Fairlawn Hornet's Sailor King d. Woodacres L. P. Florinda
Woodacres Regal Florine 4-8 305-2X 11788 583
s. Woodacres Royal Coronation d. Woodacres Butterfat Flora
Woodacres Mo's Daylight 3-8 305-2X 11321 600
s. Moreau Farms Chief d. Woodacres Queen Daylight
Woodacres Queen Marge 3-7 305-2X 16206 764
s. Fairlawn Hornet's Sailor King d. Woodacres Royal L. H. Yatung
Woodacres Valors Juno 3-4 305-2X 14250 654
s. Fairlawn Muriels Valor d. Feura Mo Juno
Woodacres Queen Augusta 3-5 305-2X 12054 611
s. Fairlawn Hornet's Sailor King d. Twin-Hart Gusta
Woodacres Queen Vera 3-5 305-2X 10182 569
s. Fairlawn Hornet's Sailor King d. Woodacres Lady Verna
Woodacres Mo Victoria 3-4 305-2X 10491 581
s. Moreau Farms Chief d. Woodacres Miss Vickie
Woodacres Empress Merry 2-5 305-2X 9478 508
s. Woodacres Emporer d. Lycadia Farms Mo Mary
¶TANIS, JACOB, IDEAL GUERNSEYS FARMS, AUGUSTA
Perona Conqueror Brunette 11-2 305-2X 11441 517
s. Ideal's Greylord d. Perona High Strung Brunette
Rich Neck A. Secret 9-2 305-2X 12291 626
s. Fairlawn Actor's Acme d. Edisto Farms G. Secret
Bloom Ridge S. Glamour Girl 8-3 305-2X 11336 561
s. Welcome In Senior d. Bloom Ridge Farms Hildegarde
Ideals L. D.'s Kay 10-1 305-2X 10675 521
s. Ideal's Lettie's Duke d. Ideal's Standbest Kate
Ideals Superiors Glee 7-0 365-3X 20704 1088
s. Ideal's Superior d. Ideal's Beacon's Girlie
Ideals Superior Peggy 7-2 305-3X 17555 1010
s. Ideal's Superior d. Ideal's Spotswood's Peggy
Ideals Superlines Rose Bud 6-10 305-2X 12674 625
s. Ideal's Superline d. Ideal's L. D.'s Rose Bud
Ideal's Superiors Daisia 6-5 365-3X 18519 1046
s. Ideal's Superior d. Ideal's Pretores' Daisy Lassie
Ideals Ninsupers Josie Pride 6-2 365-3X 18986 1056
s. Ideal's Ninsuper d. Ideal's L. D.'s Josie Pride
Ideals Superiors Pauline 6-8 305-3X 15659 890
s. Ideal's Superior d. Ideal's Beacon's Pauline
Ideals Trisupers Ember 6-2 305-2X 14442 790
s. Ideal's Trisuper d. Ideal's Marathon's Ember
Ideals Trisupers Starlet 6-0 305-2X 16487 847
s. Ideal's Trisuper d. Ideal's Maximum's Starlet
Ideals Trisupers Bet 6-2 305-2X 11227 567
s. Ideal's Trisuper d. Ideal's Pretores' Bet
Ideals Superlines Melanie 5-9 305-2X 12886 698
s. Ideal's Superline d. Sterlingold Melanie
Ideals Tetons Sally 5-2 305-2X 11060 518
s. Ideal's Teton d. Ideal's Pretores' Sally
Ideals Ranchers Patty 5-8 305-2X 11467 573
s. Ideal's Rancher d. Ideal's L. D.'s Patty
Ideals Pontius Pet 5-6 305-2X 14518 751
s. Ideal's Pontius d. Ideal's Superior's Pet
Ideals Tetons Irene 4-8 305-2X 13831 718
s. Ideal's Teton d. Ideal's Superior's Irene
Ideals Tetons Actress 4-7 305-2X 11436 606
s. Ideal's Teton d. Perona Farm Greylord Actress
Ideals Franks Emeranda 4-6 305-2X 10823 531
s. Ideal's Frank d. Ideal's Support's Emeranda
Ideals Trojans Verda 4-1 288-2X 12027 617
s. Ideal's Trojan d. Ideal's Pontius' Verda
Ideals Trisupers S. Susie 3-9 365-3X 19284 1013
s. Ideal's Trisuper d. Ideal's Beacon's S. Susie
Ideals Trions Dotmay 2-7 305-3X 13075 749
s. Ideal's Trion d. Ideal's Superior's Dotmay
Ideals Franks Gold Lady 2-6 305-3X 13432 785
s. Ideal's Frank d. Ideal's Superior's Gold Lady
Ideals Norsemans Heroine 3-8 305-3X 13040 781
s. Ideal's Norseman d. Ideal's Superior's Heroine
Ideals Trisupers Wendie 3-8 305-2X 15306 852
s. Ideal's Trisuper d. Ideal's Jubilee's Wilma
Ideals Franks K. Susie 3-6 305-2X 14363 835
s. Ideal's Frank d. Ideal's Beacon's K. Susie
Ideals Trigs Maybelline 2-6 305-2X 9681 512
s. Ideal's Trig d. Ideal's Superior's Maybelline

NEW YORK

CHAUNCEY, A. WALLACE & LOUISE R., COVE HOLLOW FARM, EAST HAMPTON
Cove Hollow Dons Rebecca 8-5 305-2X 11851 528
s. Maple Lawn's J. C. Don d. Ideal's Triumph's Risbecq
MUTUAL MILK SALES, INC., DEWAN FARMS, ONEIDA
Ollasses Royal Memoir 7-8 305-2X 11410 552
s. McDonald Farms Fore Royal Lad d. Cesor Inheritance Lilybelle
Dewan Farms Ne Astor 4-5 305-2X 12410 610
s. Miss Lily's Neptune d. Iris Leander Pansy
SOMES, BARTON R. & GARY B., CIRCLEVIEW FARM, MEMPHIS
Circleview Motels Celia 4-3 305-2X 12640 622
s. Hansenarea Motel d. Circleview Chancellor's Coleen

NORTH CAROLINA

BRADSHAW, A. H., OAKRIDGE FARM, HICKORY
Oakridge K. Silvia 7-2 305-2X 11240 478
s. Oakridge Mollie's King d. Oakridge Count's Silverqueen
¶BROOKBERRY FARM, WINSTON-SALEM
Brookberry Peers Fife 9-6 305-2X 12634 638
s. Fairlawn Performer's Peer d. Two Brooks King's Flute
Brookberry Miss Darlene 8-2 305-2X 15238 710
s. Western Glow Achievement d. Brookberry King's Daisy
Brookberry Chall Nellie 4-6 305-2X 11503 541
s. Brookberry Western Challenger d. Sawaga Improvement's Nettie
Brookberry Jolly Fanfare 4-2 305-2X 11378 626
s. McDonald Farms Jolly Venture d. Brookberry Peer's Fife
Brookberry Bens Mariska 3-6 305-2X 10211 413
s. Brookberry Peer's Benton d. Brookberry Fashion's Maxiene
Brookberry Leaders Selma 3-4 305-2X 12734 580
s. Grand View Chieftain's Leader d. Brookberry Chall Sherry
Brookberry Portents Deborah 2-6 305-2X 11924 566
s. Brookberry Peer's Portent d. Brookberry Fashion's Delight
Tarbell Fames Rival Victoria 2-4 305-2X 12211 500
s. Henslee Farms V. Fame d. Tarbell Rival Victoria
CHAPPELL, CLARENCE, SR., CHAPPELL GUERNSEY FARM, BELVIDERE
Park Forest Generals Ester 7-8 305-2X 13850 587
s. Belnemus General d. Park Forest Nero's Beatrice
¶CHATHAM FOUNDATION, INC., KLONDIKE FARM, ELKIN
Klondike Signals Netoria 2-4 305-2X 9588 436
s. Klondike Jolly Signal d. Klondike Romulus Nectar
¶FOWLER, O. T., GRANDVIEW GUERNSEY FARM, PFAFFTOWN
Grand View Chieftains Cherry 8-3 305-2X 12928 549
s. Grandview Predictor's Chieftain d. Grand View Majestic's Cherry
Grand View Royal Magdoline 2-6 305-2X 11344 536
s. Grand View B. Predictors Royal d. Grand View Models Mary
HILL, GEORGE WATTS, QUAIL ROOST FARMS, ROUGEMONT
Housleys Alert Nannette 4-6 289-2X 11560 531
s. Maple Leaf Alert d. Bayville Royal Netta
KILDAIRE FARMS, INC., CARY
Kildaires Matilda 10-3 305-2X 11570 499
s. Golden Grange W. R. Forward d. Kildaire's Glenda
SHOAL FALLS FARM, INC., HENDERSONVILLE
Shoal Falls Honors Lucille 7-3 305-2X 11830 539
s. Nyala Honor's Premier d. Beaver Creek Noble Lucky
Shoal Falls Gay Debra 5-1 285-2X 12340 532
s. Shoal Falls Gay Lad d. Beaver Creek Noble Lucky

OHIO

CEDARBROOK FARM, INC., BELLVILLE
Lyrene Emorys Polly 7-4 305-3X 16670 848

REGISTRATION MORATORIUM

s. Lyrene King's Emory d. Lyrene Peggy
HEIDRICH, JAMES K., HAPPY HILL FARM, CINCINNATI
Happy Hill A. Susanna 7-8 365-2X 13686 690
s. Ny-Maid Actor d. Nu-Maid Susanne
Susans Bonnyetta 3-10 365-2X 15110 761
s. Nyala Ermine's Bonanza d. Susan's Nidene
KLINE, JERRY D., SALTCREEK GUERNSEY FARM, FREDERICKSBURG
Saltcreek Supremes Cheer 3-3 305-2X 12650 612
s. Yellow Creek Jewel Supreme d. Saltcreek Ace's Clare
SMITH, ANSON B. & FAMILY, ANSMIL FARM, HILLIARDS
Brooknill R. B. Police 5-10 365-2X 16286 753
s. Maplewood Royalist's Brigadier d. Orchardlea N. B. Judy
Adohr Dorman Dory 3-5 365-2X 11931 585
s. Cloverdale Social Dorman d. Adohr Prince Dory

OKLAHOMA

GAYLORD, E. K., GAYLORD GUERNSEY FARMS, OKLAHOMA CITY
Gaylords H. Supreme Bee 2-3 305-2X 9160 390
s. Hominy Hill Supreme d. Gaylord's T. Y. Bernice
GRIGGS, ROBERT C., SR. & JR., GOLDEN DEW GUERNSEY FARM, MUSTANG
Gayoso View Fame Elise 5-4 305-2X 15740 803
s. Henslee Farms V. Fame d. Levelland Farms Sandra Lee
Golden Dew Earls Madge 4-6 296-2X 11490 588
s. Meadow Lodge Sweet Leader d. Creamland Earl's Madge
OKLAHOMA STATE UNIVERSITY, STILLWATER
Sooner Vegors Julie 5-11 305-2X 11810 469
s. Lily Lane Lad's Vegor d. Sooner Improved Julep
Sooner Imperialists Fanny 5-1 305-2X 12250 490
s. Normandy Imperialist d. Sooner Ambassador Favorite
Sooner Vegors Raspberry 4-9 305-2X 11620 486
s. Lily Lane Lad's Vegor d. Sooner Ambassador Raven
Sooner Vegor Joyful 3-4 305-2X 10270 412
s. Lily Lane Lad's Vegor d. Sooner Financier Joyous
SOFT GOLD DAIRY, INC., SAPULA
Actress Ava 9-1 305-2X 11150 492
s. Hershberger Crusade's Laddie d. Sunflower State Lady's Actress
Til-Lise Dukes Mamie 5-4 305-2X 13910 721
s. Hershberger Cr. Laddie Duke d. Ger Von Sheriff's Missy
Til-Lise Builders Hanna 3-10 305-2X 12680 558
s. Yellow Creek H. Builder d. Ger Von S. Hope

OREGON

¶BROWN, ORVILLE L., BROWNIES GUERNSEY FARMS, WOODBURN
Prices D. D. Shirly 5-8 271-2X 12287 630
s. Price's Dixie's Duke d. Price's Helen Sally
Brownies Farms Onita 4-6 313-2X 15015 735
s. Nyala Ermine's Bonanza d. Brownies Farms Ocie
Brownies Farms Regina 3-4 345-2X 11833 623
s. Nyala King's Cavalier d. Brownies Farms Reba
Brownies Farms Ocean 2-2 365-2X 14968 752
s. McDonald Farms Premier d. Brownies Farms Ocie
¶GRAVES, AVERY, LA-NETE GUERNSEY FARM, ASTORIA
Har-Mur Lawtons Nova 5-4 305-2X 11777 577
s. Cla-ore Count's Lawton d. Har-Mur's Daisy May
Riverview Princess Martha 2-3 305-2X 10287 504
s. Riverview Illeta's Prince d. Riverview Cascade's Duchess
¶HERTEL, FRANCIS, VANHER GUERNSEY FARM, CORNELIUS
Vanher Miss Annie 2-2 333-2X 10284 525
s. Brownies Farms Optimist d. Vanher H. Aster
MANN, PAUL L. & DELORES, ABIQUA ACRES, SILVERTON
Abiqua Acres Sheiks Ruth 3-8 311-2X 10800 426
s. Valley Oaks Sheik's Nitro d. Pal Ruby Marie
¶SELANDER, GUSTAVE & SONS, ALDER-DELL GUERNSEYS, SHERWOOD
Homesteads C. V. Judy 8-1 305-2X 12601 676
s. Corine's Valor d. Homestead Noble Queen
Alder-Dell N. C. Belle 6-2 305-2X 11311 552
s. Noble Curtiss of Alder-Dell d. Donnabelle of Alder-Dell
Far West Diplomats Neva 3-7 305-2X 10492 478
s. Riverview Cascade's Diplomat d. Golden Charm Noranda
¶WILSONA FARMS, INC., TILLAMOOK
Wilsona Distinct Gem 8-1 323-2X 12260 578
s. Wandamere Phyllis' Distinction d. Wilsona Farms Glenna
Wilsona Commando Belva 3-3 338-2X 11328 546
s. Wilsona Farms Commando d. Valley Oaks Chic Brenda
Wineberg Farms Hi Reta 3-8 325-2X 12534 616
s. Chukluck High Boy d. Wineberg Farms Rona

PENNSYLVANIA

¶BERRY, JAMES D., JR., WINDY HILL FARMS, TITUSVILLE
Thornbeck T. Norma 6-5 305-2X 12231 510
s. Thornbeck Foam's Titan d. Thornbeck C. Nellie
Coon Pond Dukes Lilac 7-2 305-2X 13159 592
s. Coon Pond Golden Duke d. Essie of Red Ridge Farm
Windy Hill J. S. Lulu 3-3 305-2X 10955 575
s. Yellow Creek Jewel Supreme d. Bain Ridge P. Mary Lu
BIEVER, W. J. & SON, BIEVER FARM, SCHUYLKILL HAVEN
Sterling Ribbon 7-10 305-2X 12150 586
s. Sterling's Colonel Ben d. Sterling Rheba
Alpha Indigos Allie 3-8 305-2X 11020 497
s. Penstate Alida's Indigo d. Alpha General's Alison
BLESSING, HARRY W., BREEZY INN FARM, WRIGHTSVILLE
Sparkling Annie 2-4 305-2X 10100 523
s. McDonald Farms Royal Champion d. Breezy Inn Farm's Anita
BOMBERGER, CYRUS Y., MEADOW WOOD DAIRIES, LEBANON
Meadow-Wood J. Jula 3-2 305-2X 11180 483
s. Dunwalke N. K. Financier d. Meadow-Wood Leader Jewel
Ideals Ninsupers Chick 4-7 365-2X 16848 768
s. Ideal's Ninsuper d. Ideal's Beacon's Chick
Meadow-Wood S. Jewel 1-11 305-2X 9360 384
s. Ideal's Patty's Superior d. Meadow-Wood Leader Jewel
BOMBERGER, HOWARD B., MEADOW WOOD DAIRIES, LEBANON
Hominy Hill Musical Lume 7-11 305-2X 10920 467
s. Hominy Hill Musician d. Hominy Hill Princess Lou
Meadow-Wood S. Bonnie 5-0 305-2X 11260 555
s. Grayce Farms Viceroy Sterling d. Meadow-Wood Sunny C Bonnie
Meadow-Wood Fame S. Climax 2-2 305-2X 9090 411
s. Henslee Farms V. Fame d. Meadow-Wood Sonny Climax
Meadow-Wood Sterling P. Vivian 2-0 305-2X 8960 372
s. Grayce Farms Viceroy Sterling d. Meadow-Wood Lynn's P. Vivian
BROWN, DONALD G. & MARIE C., "APPLEBROOK GUERNSEYS", WAWA
Wye Heights Tulip 10-6 305-2X 11480 645
s. Osborne Hill King's Royal d. Wye Heights Nigh
Applebrook S. Damsel 4-4 305-2X 10610 444
s. Applebrook Prediction Supreme d. Applebrook Peer's Delightful
¶BRYAN, PAUL S., WHITEBRY FARM, PERKASIE
Whitebry Hester 5-11 329-2X 12690 557
s. Curtiss Candy Count Curtiss d. Whitebry Delecte 2d
Whitebry Le Rockette 2d 3-7 334-2X 10846 542
s. Whitebry Loyal d. Whitebry Le Rockette
Whitebry Roxine 5th 2-11 365-2X 13001 571
s. Henslee Farms O Onward d. Whitebry Roxine
CAMPBELL, LEROY & SON, CREEKEDGE FARM, GROVE CITY
Creekedge Mo's Franny 3-3 305-2X 10230 451
s. Wandering Brook Mar-Mo d. Creekedge Soy's Franny
CROSHAW, J. ELLIS, ORCHARD CREST FARM, WEST CHESTER
Glengeran Dayloo S. Elinor 7-10 305-2X 12670 581
s. Fairlawn Actor's Daylo d. Glengeran Statesman's Elinor
FRIENDSHIP HILL FARM, NEW GENEVA
Friendship Varro Lily 6-5 305-2X 13740 630
s. McDonald Farms Rival Varro d. Coldspring's B. R. Lily
Friendship Magar C. R. Flossie 5-5 305-2X 13760 615
s. Langmeadow Magar d. Friendship Captains R. Flossie
Friendship Royal C. P. Princess 4-0 305-2X 13730 671
s. Flying Horse Dotes' Royal d. Friendship Cap. C. P. Princess
Friendship Kt P. B. C. Nina 2-2 305-2X 10870 505
s. Friendship King Transfer d. Friendship Prince Beau C. Nina
Friendship Chedco W. Winona 2-0 305-2X 9230 427
s. Chedco Janet's King d. Friendship Warrior Winona
GOERINGER, RAYMOND, LAKE LOUISE FARM, DALLAS
Maplehurst Jans Kappy 10-1 305-2X 15340 695
s. Lerson Lawn Prince Jan d. Maplehurst Admiral's Klipper
Maplehurst Fascinating Lady 9-3 305-2X 11590 497
s. Curtiss Candy Fascinator d. Maplehurst Jan's Lady
Crusaders Elsie of Blue Vista 7-5 305-2X 13560 598
s. Moreau Farms Crusader d. Eloise of Blue Vista
Maplehurst Pharaohs Lady 6-7 301-2X 12780 580
s. Maplehurst Jan's Pharaoh d. Maplehurst Fascinating Lady
Lucy Beatrice of Allowayne 7-4 305-2X 11710 584
s. Open Hearth Faith's Pharaoh d. Lucie Beatrice
Maplehurst Kents Kat 5-8 305-2X 12540 643
s. El Moore Farm Pre Kent d. Maplehurst Jan's Katy
¶HANK, HARRY, LONE OAK FARM, MONONGAHELA
Lone Oak Proud Vanity 2-11 305-2X 10282 449
s. Lone Oak Royal Prince d. Lone Oak Vanity
Lone Oak Ipatty 3-4 305-2X 11801 523
s. Locust Grove I. Ace d. Lone Oak Real Patty
HARDING, CHARLES E., MAPLEVALE FARM, BROOKVILLE
Woodside Grandee Bessie 8-9 305-2X 15660 752
s. Wey Acres Levity Grandee d. Woodside C. Belma
Golden Rose Butterfly Nectar 7-9 305-2X 11910 601
s. Rosewood Royal Commander d. Ambrosia of Sunny Valley
Sterling Nan 3-2 305-2X 11700 672
s. Bethany Wistar's H. Honor d. Sterling Nina
Maplevale Bonny Athena 2-6 305-2X 9550 551
s. Nyala Ermine's Bonanza d. Ambrosia of Sunny Valley
HASKELL, H. G., JR., HILL GIRT FARM, CHADDS FORD
Hill Girt Transfers Marcelle 5-1 305-2X 11510 522
s. Blakeford Transfer d. Woodacres Leader's Marcelle
Hill Girt Magars Marigold 3-2 305-2X 12150 606
s. Colby's Brandywine Magar d. Woodacres Leader's Marcelle
HUBER, S. H., EDGEWOOD FARMS, DALTON
Grayce Farms Foremosts Ann 6-2 301-2X 11750 558
s. Fairlawn Actor's Foremost d. Grayce Farms Viceroy's Ann
KIMBERTON HILLS FARMS, INC., PHOENIXVILLE
Kimberton P. Delcie 10-2 292-2X 10370 438
s. Wilgorlan Farms Perfection d. Kimberton Apollo's Delight
LEADER, GUY A. & SONS, INC., LEADER FARMS, YORK
Leaders Luckys Alberta 4-2 305-2X 15840 745
s. Flying Horse G. R. Lucky d. Kilmac Augusta
¶LISETER FARM-JEAN L. A. DU PONT, NEWTOWN SQUARE
Liseter Flames Ultra Cream 14-0 305-2X 12192 619
s. Caumsett Flame d. Liseter Hardfast Ultra Cream
Liseter Brilliant Cream 8-7 305-2X 13001 630
s. Liseter Brilliant d. Liseter Flame's Ultra Cream
Liseter Brilliant Tidings 5-4 305-2X 12594 631
s. Liseter Brilliant d. Liseter Royal Secret
Liseter Winning Dina 4-5 305-2X 11905 619
s. McDonald Farms Rival Winner d. Liseter Brilliant Dina
Liseter Flaming Belladonna 3-7 305-2X 12578 655
s. Liseter Brilliant Flame d. Liseter Lady Belladonna
Liseter Steadfast Sunbeam 2-7 305-2X 9943 530
s. Liseter Winning Steadfast d. Liseter Sparkling Sunlight
¶LONG, ALVA R., AVALONG FARMS, YORK
Quinton Maxims Clover 12-4 305-2X 10350 501
s. St. James Maxim d. Riegeldale Phador's Cynthia
Midview Primates Lass 10-2 305-2X 11851 527
s. McDonald Farms Le Primate d. Midview Noble's Gay Lass
Avalong Farms Bens Sandra 7-4 365-2X 17322 797
s. Wey Acres Levity Benjamin d. Avalong Farms Designer Sally
Avalong F. Itchen 4-8 305-2X 11108 626
s. Avalong Farms Melba's Mark d. Franchester Free Itchen
Gladview Florinda 3-5 305-2X 11670 607
s. Fairlawn K. Fortune d. Castle Brook K. Belinda
Avalong Marks Madge 4-7 305-2X 10711 491
s. Avalong Farms Melba's Mark d. Avalong Farms D. Madge
Quinton Van Pet 2-5 305-2X 9303 461
s. Mt. Ararat Rip-Van-Winkle d. Midview Romulus Pet
Avalong Y. Leona 2-1 305-2X 9513 438
s. Avalong Mark's Yoeman d. Avalong Chief's Leona
McCONNELL, HOWARD H., MEETINGHOUSE LANE FARM, HONEY BROOK
Schells Nyala Marie 6-0 305-2X 12060 521
s. Nyala King's Champ d. Schell's Marie Sparkle
Rolling Acres Nuggets Bo-Peep 3-8 305-2X 11080 483
s. McDonald Farms Pre Nugget d. Lauxmont Actor's Bo-Peep
MYERS, MERVIN K., PINEY LANE FARM, LITTLESTOWN
Piney Lane Colonials Taffy 4-5 305-2X 12110 575
s. Blakeford Colonial d. Terra Vista Ella
MYRIN, H. A. W., KIMBERTON FARMS, PHOENIXVILLE
Tarbell H. R. Blossom 6-6 305-2X 12650 599
s. Fairlawn Hornet's Rex d. Tarbell Senorita Blossom
Kimberton L. Leah 6-1 305-2X 11300 612
s. Flying Horse Melody Leader d. Kimberton Valor's Leah
Liseter Sparkling May 3-4 305-2X 10100 457
s. Liseter Sparkler d. Liseter Noble Mayette
NEFF, ROBERT C. & RUTH R., "NAEFLANDS", ALEXANDRIA
Colbys Bonnie 7-9 305-2X 13880 680
s. Colbys Inspector d. Gram O'Land Royal's Lass
PAXSON, HENRY D., MRS., ELM GROVE FARM, HOLICONG
Elm Grove F. Country Lass 4-4 300-2X 10720 573
s. Appledown Mars Flyer d. Elm Grove's Country Girl
Elm Grove P. Flossy 2-2 305-2X 9950 560
s. Steadfast Peer's Actor d. Partridge C. P. Flora Bunda
PENNSYLVANIA STATE UNIVERSITY, UNIVERSITY PARK
Penstate Faultless Myra 6-1 305-2X 11320 493

ALL REGISTRATIONS WILL BE ACCEPTED WITHOUT PENALTY FEES FROM NOW TO JUNE 1, 1965

s. Rex Faultless of Mt. Ararat — d. Penstate Noble's Myra
Penstate Leaders June 5-3 305-2X 13190 660
s. Woodacres Royal Leader — d. Penstate Romulus June
RUTTER BROTHERS, YORK
Rutter Bros. Nuggets Corene 3-2 305-2X 11680 605
s. McDonald Farms Pre Nugget — d. Rutter Bros. Idea's Ann
Rutter Bros. Superiors Dianna 2-3 305-2X 9850 442
s. Ideal's Patty's Superior — d. Rutter Bros. Prince's Daisy
SEIFERT BROS., THE OLD HOMESTEAD, SPRINGTOWN
The Old Homestead Connie 6-5 293-2X 11420 512
s. Lakewood Paragon — d. Goldwood Conqueror's Cutie
SMITH, JACOB N. & SON, LEBANON VALLEY FARM, ANNVILLE
Lebanon Valley M. T. A. Vibrana 6-5 305-2X 11140 561
s. Lebanon Valley M. T. Milena — d. Lebanon Valley A. Vibraphone
Lebanon Valley K. M. Milena 3-5 305-2X 10330 501
s. Hominy Hill Knight — d. Lebanon Valley M. Milena
¶THAYER, ALEXANDER D., GWYNLLAN FARM, GWYNEDD VALLEY
Gwynllan Vagabond Merryann 11-11 305-2X 12972 570
s. Antietam Vagabond — d. Gwynllan High Merryann
Gwynllan Bright Cloudene 4-10 305-2X 12033 621
s. Locust Grove Bright Jonah — d. Gwynllan H. Cloud
Gwynllan Helios Cloudbright 2-5 305-2X 10291 459
s. Hominy Hill Helios — d. Gwynllan Bright Cloud
Gwynllan Helios Dolly May 2-2 305-2X 9393 481
s. Hominy Hill Helios — d. Lake Louise Dolly May
WEBSTER, THOMAS C. H. & CROSHAW, J. ELLIS, JR., MEADOW SPRINGS FARM, ST. THOMAS
Meadow Springs L. F. Choir 3-5 305-2X 12050 530
s. Blakeford Lord Fauntleroy — d. Meadow Brook's Cheer
WITMER, J. ROHRER, WITLA FARM, WILLOW STREET
Tarbell Nicki Florovale 8-10 305-2X 12590 565
s. Langwater Nick — d. Tarbell Countess Florovale
Witlas Z. Willa 3-5 305-2X 12020 649
s. Witla's Mr. Zack — d. Witla's Valor's Wanda
WITMER, KERMIT L., KEREST FARM, DALMATIA
Kerest Curtis Mapaul 8-0 305-2X 11020 478
s. Kerest Curtis — d. Kerest Master Maba
WITMER, RAYMOND F. & LOUISE A., PENN DEL FARM, WILLOW STREET
Sunny Lane Goldy 9-5 305-2X 16210 847
s. Locust Grove Alec — d. Bernice of Sunny Lane
Penn Del Reliance Colleen 4-6 305-2X 13140 678
s. Penn-Del Reliance — d. Penn-Del King's Beauty

SOUTH CAROLINA

COLEMAN, G. MELLWOOD, SALUDA
Melldoro Adas Marie 5-4 301-2X 11430 456
s. Ideal's Wisnet — d. Breeze Haven LeAda
Melldoro Stan Monica 3-11 305-2X 10320 556
s. McDonald Farms Fore Stanley — d. Breeze Haven P. Mona
EDISTO FARMS, DENMARK
Tanglewood Ambassador Star 7-8 291-2X 11370 524
s. Dunwalke R. Ambassador — d. Tanglewood King's Little Star
Edisto Farms G. Stellanna 6-6 305-2X 11050 520
s. Fairlawn Hornet's General — d. Edisto Farms D. Sara
Edisto Farms G. Roselyn 5-6 296-2X 11030 535
s. Fairlawn Hornet's General — d. Edisto Farms D. Ruth
Edisto Farms E. Snooks 4-5 305-2X 11730 511
s. Normandy Elector — d. Edisto Farms G. Snooks
Edisto Farms E. Fritzie 4-3 305-2X 12430 590
s. Normandy Elector — d. Klondike Raider's Frilly
Edisto Farms Blz. Net 3-4 305-2X 10360 484
s. Lake Louise Queenie's Blaze — d. Edisto Farms Neta
¶GAMBLE, S. WAYNE, PENN BRANCH FARM, LANE
Penn Branch Comets Huntress 8-3 305-2X 10959 490
s. Klondike Raider's Comet — d. Ben Tulloch Pre Huntress
LOVELACE, D. O. & J. F., LACAR FARM, PROSPERITY
Lacar K. Stroudcrest 2-6 305-2X 9600 500
s. Edisto Farms G. King — d. Viola H. Betty
Lacar K. Barber 2-6 305-2X 9790 434
s. Edisto Farms G. King — d. Laurene H. Elsie
MACK, F. W., MECCA-ROSE GUERNSEYS, NORTH
Ideal Sunset Farms Evelyn 6-4 305-2X 11080 465
s. Ideal Sunset Farms Imperial — d. Ideal Sunset Farms Irene
Wyno Hero Jade 3-9 305-2X 11550 502
s. Wyno Saint's Hero — d. Wyno Saint's Garnet
¶ROOSEVELT, NICHOLAS G., GIPPY PLANTATION DAIRY, MONCKS CORNER
Gippy Don Claretta 8-9 284-2X 11348 575
s. Brays Island Bon-Ton's Don — d. Gippy Chief Clara
Ideals Janus P. Rose 9-11 305-2X 12681 633
s. Ideal's Janus — d. Ideal's Advancer's P. Rose
Gippy Royal Bridget 5-1 305-2X 10898 524
s. Rosewood Shirly's Royal — d. Ideal's Janus' Midget
Gippy Royal Carla 3-7 305-2X 12383 563
s. Rosewood Shirly's Royal — d. Gippy Chief's Carol
Gippy Steadfast Priceless 2-6 305-2X 10598 466
s. Lake Louise King's Steadfast — d. Gippy Royal Princess
Gippy Steadfast Dina 2-5 305-2X 11737 524
s. Lake Louise King's Steadfast — d. Gippy O. Dinah
Gippy F. Belinda 2-1 305-2X 9030 468
s. Gippy Flash — d. Gippy Steadfast Belle
SHULER, HEYWARD L., HAYWOOD FARM, CAMERON
Haywood Sparkling Babe 2-8 283-2X 9600 433
s. Edisto Farms M. Sparkler — d. Haywood's Beau's Clarissa
¶SWITZER, P. K. & JAMES L., CROSS ARROWS FARM, UNION
Cross Arrows G. Edna 6-0 305-2X 11548 479
s. Cross Arrows Gambit — d. Red Point Edna
Cross Arrows G. Ruth 5-7 305-2X 11591 501
s. Cross Arrows Gambit — d. Cross Arrows W. Ruth
Cross Arrows G. Tophet 3-7 305-2X 11039 463
s. Cross Arrows Gambit — d. Monterey L. Topsy Ann
THORNWELL ORPHANAGE, THORNWELL ORPHANAGE DAIRY FARM, CLINTON
Thornwell Farms Mickeys Pride 3-5 305-2X 11120 535
s. LushAcres Hermes Chief — d. Thornwell Farms Mickey
Thornwell Farms Beautys Vicki 2-8 305-2X 10500 476
s. LushAcres Boswell's Noah — d. Thornwell Farms Pride's Beauty

SOUTH DAKOTA

FEIND, W. E., CARRYON FARM, HAZEL
Carryon F. Cindy 10-4 296-2X 11410 492
s. Fairlawn K. Fillmore — d. Carryon Carmel

TENNESSEE

BASSE, ROBERT W. & OWEN, HOYTE, OWENDALE FARM, MURFREESBORO
Leaths Farm K. Frances 8-7 305-2X 10820 464
s. McDonald Farms Rival's Theron — d. Pondale's Lad's Jocelyn
Leaths Farm N. Rose Ann 8-7 305-2X 12460 533
s. McDonald Farms Rival's Theron — d. Pondale's Lad's Rosalind
Jenowen Norma 7-5 305-2X 14320 604
s. Maple Dawn Squire's Neon — d. Station Camp's Linda
Elmwood Farms Miss Zero 6-0 305-2X 14030 616
s. Delight's Honorable Valentino — d. Elmwood Farms Jasmine
Myrtlewoods Samsons Vivian 4-11 305-2X 11040 418
s. Primrose Farm Prince Samson — d. Myrtlewood's Jennie
Paschals Margie 5-8 305-2X 11090 550
s. Robin Roost Gen. Raider — d. Paschal's Marie
BOYD, COUNT R., III, SUNNY MEADOWS FARM, SPRINGFIELD
Holliknoll Bonds Fancy 4-8 301-2X 17590 813
s. Wandamere Anson's Bond — d. Holliknoll Maxprince Viola
Riverside Handys Rita 3-7 305-2X 12340 511
s. Yellow Creek Handy Showman — d. Riverside Lord Jim's Rita
Lay Laine Dorians Christie 3-10 305-2X 16890 773
s. Mulhocaway Butterfat Dorian — d. Wardhaven Martha Christine
Sunny Meadows M. Phoebe 3-2 305-2X 10510 424
s. Henslee Farms O'Mara — d. Sunny Meadows Dee Phyllis
HOUSLEY, LEE, RIDGEWAY FARM, RICEVILLE
Housleys T. Millie 5-6 305-2X 12660 559
s. LushAcres Boswell's Tycoon — d. Lansdowne Champion's Illene
Housleys B. Moonglow 3-5 305-2X 11490 552
s. Liseter Brilliant — d. Housley's Starlet Moonbeam
¶LANGFORD, L. C. LANGFORD'S HERMITAGE VIEW FARM, HERMITAGE
Belmont View Hardwick Alma 10-0 305-2X 13451 637
s. Grand View Daisy's Hardwick — d. Belmont View Brilliant's Alma
Bayville Majestic Flash 8-2 305-2X 13675 587
s. Dinsmore Majestic Jan — d. Bayville Socute Flash
Hermitage View Fore Babbie 5-6 305-2X 12152 562
s. Henslee Farms O Forward — d. Hermitage View S. Nan
Hermitage View Valentine 2-6 305-2X 10021 495
s. Hermitage View Fore Monarch — d. PleVal Forbes Myrtle
ROARK, THOMAS E., ROARK FARMS, LAFAYETTE
Rose-Owen R. C. Rega 4-5 305-2X 11030 476
s. Hermitage View S. Red Cloud — d. Station Camp Ramona
SHIVELL, PHILLIP J., SHY VALLEY FARM, KINGSPORT
Shy Valley Dyamos Nola 7-3 305-2X 11660 537
s. Maegeo Dynamo's Cavalier — d. Slaty Hill's Queen Nora
Virginia A. Marie 5-4 305-2X 11170 491
s. Maple Leaf Alert — d. Marie Rene Virginia
Shy Valley Grand Contentment 3-8 305-2X 15330 712
s. Northern S. Twenty Grand — d. Shy Valley King's Ladybird
Shy Valley A. Quest 2-1 304-2X 12110 565
s. Grandview Butterfat Adonis — d. Shy Valley Quaker's Quest

TEXAS

¶LANKART, C. S., LANKART FARM, WACO
Brazos B. C. Jody 2-5 305-2X 10411 449
s. Idahope B. Charlie — d. Brazos L. L. Joy
LIVELY, J. T. & SON, BLUFF VIEW FARM, DALLAS
Bluff View T. Spixie 2-4 305-2X 9530 397
s. Bluff View Tomahawk — d. Bluff View Saturn's Pixie
PETERSON, HARRY & BARGE, FRED A., JR., HILLCREST FARMS, AUSTIN
Hillcrest American Rebetta 2-2 305-2X 12040 547
s. Henslee Farms V American — d. Hillcrest Talisman Royal
PORTER, JOHN D., DOUBLE J FARM, BUDA
Sandy of Maryvale 2-4 305-2X 10590 479
s. Cynthia's Goldboy of Maryvale — d. Louise of Maryvale

VIRGINIA

ALGER, JOHN H., SPRING BROOK FARM, BROADWAY
Actress Pre-Annora of S. B. 11-7 305-2X 12340 553
s. McDonald Farms Pre Kelvin — d. Annabelle's Actress of S. B.
Spring Brook L. W. Pretty Lass 4-2 276-2X 11930 553
s. McDonald Farms Le Wilton — d. Phylliss' Pretty Lady of S. B.
ANDERSON, EDWARD C., BUSHY PARK FARM, WAKE
Bushy Park Dreamer Vivian 4-3 305-2X 11150 500
s. Ford's Landing Dreamer — d. Bushy Park Majesty Vixen
Wyno Flash Tara 2-3 305-2X 10550 494
s. Wyno Saint's Flash — d. Wyno Cy. Tekla
BASS, B. G. & SON, RICE
Homeacres Standbest Gardenia 4-8 290-2X 10680 458
s. Homeacres Betsy's Standbest — d. Homeacres R. Holly's Hyacinth
BAYVILLE FARMS, INC., NORFOLK
Bottom Views O. Eva 3-3 305-2X 12090 645
s. Bayville Orlando — d. Bottom View's Eva
BRUBAKER, DANIEL W., SHENMONT FARM, DAYTON
Shenmont Autocrat Leann 4-7 305-2X 13620 574
s. Sycamore Butterfat Autocrat — d. Windcrest Pre Kelvin's Lily
Augusto Princes Chic 3-6 293-2X 10330 560
s. Tarbell Romulus May Prince — d. Corotoman M. Audrey
CAMP, W. M., HOLLIKNOLL FARM, FRANKLIN
Brays Island Majestys Saffron 10-7 305-2X 12750 583
s. Quail Roost NoMax Majesty — d. Elm Echo L. Friskey
Holliknoll Bonds Durilla 6-7 305-2X 11560 454
s. Wandamere Anson's Bond — d. Holliknoll Lucky Martha
Holliknoll Columbine 3-6 305-2X 10560 454
s. Flying Horse Melody Master — d. Philcrest Columbine
Holliknoll Elects Pet 2-6 305-2X 10070 513
s. Holliknoll Elect — d. Holliknoll Prince's Pet
Holliknoll Captains Verona 2-5 305-2X 11450 565
s. Holliknoll Captain — d. Henslee Farms O. Veronica
CHASE, J. F. & SON, BUNKER HILL FARM, WHITE STONE
Bunker Hill B. C. Roxy 2-10 302-2X 10460 601
s. Golden Harvest Betty's Command — d. Lincliff L. Belle
CLARK, E. LYLE, JR., CLARKDALE FARM, STUART
Clark Ramblers Twilight 11-5 305-2X 12970 507
s. Twilight's Rambler — d. Beaver Creek Hollivista's Joy
Clarkdale Ivanhoe Stardust 6-4 305-2X 12290 542
s. Klondike Premost Ivanhoe — d. Pleasant View Fern Starbright
Clear Springs Butterfat Linda 3-2 305-2X 10700 534
s. Mulhocaway Beauty Butterfat — d. Clear Springs Fashion's Linda
CLARK, J. MYRON, RED LEVEL FARM, STUART
Red Level Nancyann 5-7 305-2X 11000 512
s. Guernsdel Maxim Felix — d. McPherson Farms Nancy Lee
Red Level Jewel Boots 4-3 305-2X 13140 622
s. Quail Roost Max Jeweler — d. Red Level Foremost Bubble
¶CROWGEY, R. R., HAM FARM, WYTHEVILLE
Ham Farm U. Jonquils Madam 4-0 342-2X 13253 624
s. Northern A. Odetta's Univac — d. Ham Farm Calliope W. Jonquil
DANIEL, CHARLOTTE B., BRANDON FARM, SPRING GROVE
Brandon A. Butter Maid 7-6 305-2X 11560 443
s. Holliknoll Nomax Admiral — d. General Lee's Buttercup
DILLARD, D. H., HOMEWOOD FARMS, MONROE
Homewood Raiders Rosette 12-0 305-2X 12270 646

REGISTRATION MORATORIUM

s. Quail Roost Bright Raider — d. Rose's Eathel
Homewood Superiors Ollie 6-9 305-2X 14210 698
s. Ideal's Beaut's Superior — d. Homewood Golden Ollie
Homewood Warriors Pridella 4-6 305-2X 12730 628
s. Bayville General Warrior — d. Homewood Raider's Della
Homewood Standbests Rose 2-7 305-2X 10560 539
s. Ideal's Dot's Standbest — d. Homewood Laddie's Rosette
Homewood Generals Frances 2-5 305-2X 11090 556
s. Homewood Queen's General — d. Homewood Mary Frances
Homewood Superiors T. Polly 2-6 305-2X 9530 513
s. Ideal's Beaut's Superior — d. Homewood Laddie's Pauline

¶PADDOCK, MARGARET A., BEN VENUE, THE PLAINS
Ideals Admirals Queen 9-7 330-2X 13402 540
s. Ideal's Admiral — d. Ideal's Wistar's Queen
Ben Venue S. Netoria 6-6 365-2X 16163 750
s. Ben Venue Betsy's Standbest — d. Ideal's Superior's Netoria
Ben Venue Superiors Daisy 4-0 365-2X 16751 800
s. Ben Venue Iola's Superior — d. Ideal's Superior's Daisy
Ben Venue Hermes Elvira 2-8 365-2X 13066 592
s. Northern Petunia's Hermes — d. Ben Venue Standbest's Elvira
Ben Venue Peppers Gussie 2-4 365-2X 12293 589
s. Ben Venue Iola's Superior — d. Ideal's Eminent's Gussie

TURNER, DAVID P., GREEN PASTURES FARMS, STAUNTON
Augusto Blenders Mona 2-7 305-2X 12020 673
s. Augusto Bonanza's Blender — d. Lilly Modena

VIRGINIA POLYTECHNIC INSTITUTE, BLACKSBURG
VPI General Dainty Heiress 4-10 292-2X 11300 640
s. Bayville General Jeb — d. V. P. I. Glow Archer Dainty

WHISSEN, A. C., MR. & MRS., BROADVIEW FARMS, BROADWAY
Broadviews Elva 12-3 305-2X 10910 576
s. McDonald Farms Pre Kelvin — d. Court Manor Emily
Broadviews S. Theda 7-6 305-2X 11460 596
s. McDonald Farms Jolly Superb — d. Broadview's Fanciest
Spring Brook Jolly Honeybun 5-4 305-2X 10960 600
s. McDonald Farms Jolly Superb — d. Henrietta's Pre-Honeybloom

WASHINGTON

ELDRIDGE, H. L., WASHOUGAL FARM, WASHOUGAL
Washougal Cadet Candygirl 10-11 305-2X 12120 526
s. Sierra Manor Cadet — d. Candybelle of Washougal Farm
Washougal Majestic Philomena 7-11 305-2X 12790 573
s. Washougal Cadet Majesty — d. Washougal Master Pixie
Washougal Kingly Bosco 6-8 305-2X 12120 557
s. Washougal Master King — d. Washougal Cadet Cocoa
Washougal Kingly Creamaid 6-7 305-2X 11120 573
s. Washougal Master King — d. Washougal Cadet Pretty Maid
Washougal Kingly Sunlass 4-2 305-2X 11620 532
s. Washougal Master King — d. Washougal Majestic Sunshine

FAR WEST FARMS, INC., BOW
Far West Fore Peggie 1-11 287-2X 8890 434
s. Wyno Fore Brigand — d. Far West D. Primrose

GRAYSMARSH FARM, INC., SEQUIM
Graysmarsh M. Quin 2-6 365-2X 11610 608
s. Graysmarsh Mainliner — d. Graysmarsh M. Quinett

JOHNSON, ALBERT, DENNY-DALE FARM, MOUNT VERNON
Denny-Dale Lucky Butternut 11-3 305-2X 12340 458
s. Western Glow Lucky O'War — d. Almar Bambina Pablo
Denny-Dale Lorens Beth 6-1 305-2X 12130 589
s. Cla-ore Knight's Loren — d. Denny-Dale Warrior's Bonnie

LANCASTER, MYRON W., OLYMPIC VIEW FARM, SEQUIM
Fairylands Melbette 8-0 304-2X 12610 544
s. Fairyland's Peter Pan — d. Fairyland's Maisie
Graysmarsh M. Cynthia 2-4 313-2X 11440 614
s. Graymarsh Mainliner — d. Denny-Dale Boy's Dorothy

MILLER, MERLE, VALLEY PRIDE FARM, BURLINGTON
Valley Prides Sandy 4-3 305-2X 10860 558
s. Prestdale Vic's Volunteer — d. Valley Prides N Semonne
Valley Prides Holly 3-5 305-2X 10900 522
s. Prestdale Vic's Volunteer — d. Valley Pride's Heather

OLSON, JAMES P., RIVER ROAD FARM, MOUNT VERNON
River Road Pan 9-8 347-2X 13990 613
s. Western Glow His Honor — d. River Road Pandora
River Road Honors Lark 8-3 319-2X 13260 627
s. Western Glow His Honor — d. River Road Masher's Louisa
River Road M. B. Luster 2-2 341-2X 12560 529
s. Western Glow Muriel's Bonanza — d. River Road Honor's Lark

RIETMAN, JOHN, LYNDEN
North Gate Beanies D. Babe 2-10 350-2X 11150 526
s. Mulhocaway Butterfat Dolphin — d. North Gate Ranchero's Beanie

ROBINSON, C. A. & SON, ROBINDELL FARM, SEQUIM
Robindell Early Angel 2-3 305-2X 9570 467
s. Robindell N. W. Earl — d. Robindell Her Autumn

SANDELL, FLOYD M., LINDEAN FARMS, BELLINGHAM
Lindeans Warette Tekla 5-3 318-2X 11480 540
s. Noelbrook Rose's Warrior — d. Lindean's Antoinette Lilac

TOMCHICK, PAUL I., CHANTICLEER FARM, GRAHAM
Golden Glow Jo Lotty 8-6 305-2X 12270 573
s. Golden Glow Lou Royal JoJo — d. Golden Glow Valiant Lottie
Chanticleer Billys Terry 2-3 305-2X 11770 524
s. Burger's Place Billy — d. Golden Glow Robber's Tessie

VAN MERSBERGEN, MARVIN, MARKWELL FARM, LYNDEN
Markwell Lorens Judith 3-5 305-2X 12690 615
s. Cla-ore Knight's Loren — d. Greenacres' June O'War

WASHINGTON STATE UNIVERSITY, PULLMAN
Roylann Fairys Nilene 7-11 305-2X 12130 616
s. Chicona Niles — d. Roylann Fairy

WESTERN GLOW FARMS, INC., BOW
River Road Royals Debbie 15-6 294-2X 11940 625
s. Western Glow Maryann's Royal — d. River Road Darlene
White Water Lukes Babbette 6-2 305-2X 13660 656
s. White Water Colonel's Luke — d. Cla-ore Basil's Baby
Tideland Ludlows Alice 7-7 303-2X 12370 678
s. Cla-ore Knight's Ludlow — d. Tideland Aladine
Redland Fireflys Radiance 9-3 305-2X 18270 743
s. Elrason P. Designer — d. Redland Firefly
Arlen Farms Moreaus Tish 3-5 305-2X 13810 708
s. Moreau Farms Chief — d. Van Kleeck's Tish

WINEBERG, WILLIAM J., WINEBERG FARMS, VANCOUVER
Wineberg Farms Hoosier Bessie 6-0 365-2X 15040 726
s. South Wind Bertha's Hoosier — d. Wineberg Farms M. Frisky
Dundale Kings Debbie 2-2 339-2X 11720 582
s. Dundale Coronation King — d. Dundale Byrons Deanna

WINTERS, A. & SONS, WIN ACRES GUERNSEY FARM, WAPATO
Chukluck Barbra 4-4 365-2X 14390 746
s. Chukluck Mermaid's Majestic — d. Chukluck Baroness
Winacres L. Jetty 3-3 339-2X 12140 592
s. Winacres Sunshine Leader — d. Winacres Jewel

WISCONSIN

BAILEY, WILLARD, STARRY BANNER GUERNSEY FARM, KENOSHA
White Lick N. K. Rose 5-8 305-2X 11680 600
s. Ideal's Netoria's King — d. Ideal's Advancer's P. Rose

BASSE, WILLIAM H. & ALVIN C., GUERNSEY GROVE FARM, MUSKEGO
Anchor Point Grand Klarabel 10-10 305-2X 12290 538
s. Anchor Point Clear Guardsman — d. Buckthorn Buttercup's Sandra

BREVER, JAMES, ELMACLARE FARM, LAKE GENEVA
Norgerts Emperor Blossomet 4-3 302-2X 11740 568
s. Colbys Emperor — d. Norgert's Royal Blossomet

CLAUSEN, HAROLD, LEVEL GREEN FARM, BRUCE
Level Green Zeldas Judy 7-6 305-2X 11600 556
s. Locust Grove Merit's Ultra — d. Zelda's Jean

CLAUSING, ROYAL H. & GENE, GUSANNA FARM, CEDARBURG
Gusannas Butterfingers Lisa 5-4 365-2X 16770 888
s. Curtiss Candy Butterfinger — d. Gusanna's K. C. Loyalty
Gusannas Butterfingers Yvett 4-6 305-2X 12220 573
s. Curtiss Candy Butterfinger — d. Gusanna's Valiant Lenda
Gusannas Masters Yvonne 4-4 305-2X 10910 477
s. Curtiss Candy Master Curtiss — d. Gusanna's Butterfinger's Honey
Gusannas Royal Nance Teah 2-2 305-2X 12020 514
s. Norgerts Royal Nance Dewdrop — d. Gusanna's Defender's Arnella

COWAN, PHIL W., COWAN FARMS, OSHKOSH
Seco Kings Prudy 9-10 305-2X 13100 657
s. Seco Forward's King — d. Seco G. I. Paula
Cowan Farms F. Abby 4-6 305-2X 14700 626
s. Yellow Creek S. Fasinator — d. Cowan Farms Earl's Annite

GASPER, LEO J., TOMA REGISTERED GUERNSEYS, BARABOO
Toma Chloe 2-6 305-2X 11350 550
s. Castle Brook Leader's Actor — d. Toma P. Dairy Maid
Toma Bell 2-5 305-2X 9620 507
s. Hominy Hill Beltane — d. Toma P. Labelle
Toma Millie 2-5 305-2X 9370 399
s. Rosewood Royal Beacon — d. Toma Peerless Minnie

GOVIN, NEIL R., MR. & MRS., SHERBURNE PRAIRIE FARM, MENOMONIE
Sherburne Prairie Calico Sue 3-8 305-2X 11450 575
s. Spruce Shadows General Ike — d. Sherburne Prairie Lil's Susie
Sherburne Prairie Gold Joanie 2-3 305-2X 10550 432
s. Fairlawn Muriel's Actor — d. Sherburne Prairie A. Joan

HOARD, W. D. & SONS CO., HOARD'S DAIRYMAN FARM, FORT ATKINSON
Dairyman G's Darlina 4-8 304-2X 11340 595
s. Dairyman Governor — d. Dairyman F's Darling

JACOBS, ROY E., DUTCH MILL FARM, SPARTA
Dutch Mill Nobles Pearl 11-1 305-2X 13030 571
s. Curtiss Candy Noble Curtiss — d. Lynbrook Supreme Aster

JENKINS, GERALD M., LOOKOUT VALLEY FARM, LAKE GENEVA
Lookout Valley Butterfat Fancy 6-5 305-2X 11970 574
s. Lookout Valley Actor's Bonilad — d. Lookout Valley M. Fayette
Lookout Valley King Bonilass 4-11 305-2X 12070 595
s. Lookout Valley Rose King — d. Lookout Valley Levity Bonibell

KIPP, HUBERT P. & FREDERICK F., LONE ACRES FARM, NORTH PRAIRIE
Lone Acres Fames Boots 2-11 278-2X 10280 377
s. Henslee Farms V. Fame — d. Lone Acres Bonita

MOON, ROBERT F., HI-Y FARM, FENNIMORE
Hi-Y Esmeraldas Gem 8-0 305-2X 12090 646
s. Langvalley Levity Philosopher — d. Mineral Point Beauty Esmeralda

MOON, WARREN J., MOONLANE FARM, OSHKOSH
Golden Grange Queenoma 6-9 305-2X 11500 530
s. Golden Grange Ideal King — d. Golden Grange R. Omega
Moonlane Ideal Starlet 2-6 305-2X 11210 582
s. Golden Grange Ideal Financier — d. Crocker's V. R. Starlet
Moonlane Owen Janice 2-4 305-2X 9550 417
s. Cowan Farms S. Owen — d. Moonlane Egbert Janet

PRALLE, BERNARD, FAUVER HILL FARM, ONALASKA
Beatrice of Fauver Hill 8-6 305-2X 11130 503
s. Langvalley Levity Philosopher — d. Heritage Barb of Fauver Hill
Fauver Hill Minerva 3-5 305-2X 12090 605
s. Golden Grange Petunia's Verner — d. Fauver Hill Miranda
Riverdale Rose of Gold 2-7 305-2X 10560 515
s. Maple Leaf Conquest Lad — d. Patrick's Golden Queen

SATTLER, HOWARD B., ARTESIA ACRES, MALONE
Artie A. Noble Lads Myra 6-10 305-2X 11520 572
s. McDonald Farms Fore Noble Lad — d. Dennis' Minnie

SCHIERHOLZ, HARRY G., OAK HOLLOW FARM, GENOA CITY
Oak Hollow Vicars Jolie 3-5 305-2X 10620 534
s. McDonald Farms Jolly Vicar — d. Oak Hollow Supret Judy

TORREY, ROSCOE R., TORREY FARM, BRISTOL
Torrey Farm D. Vida 3-4 305-2X 10770 528
s. Torrey Farm Diamond — d. Henslee Farm's V. Vada

TREWYN, LAWRENCE, PALMYRA
Trewyns Juliet 3-3 305-2X 11690 561
s. Tideland Jason's Herald — d. Trewyn's Jewell

TAKE ADVANTAGE OF THE MORATORIUM

ALL REGISTRATIONS WILL BE ACCEPTED WITHOUT PENALTY FEES FROM NOW TO JUNE 1, 1965

KEEP THOSE REGISTRATIONS UP-TO-DATE!

SIRE SUMMARIES

Summaries are prepared of sires having ten or more daughters with official production records. In computing the classification average, only the last rating of each daughter is used.

& Before the name indicates a sire currently or previously owned or leased by an artificial breeding unit or a privately owned sire used artificially outside the owners' herds.

° Before a sire's registration number indicates resummarized sire.

SIRE'S NAME	Reg. No.	No. Tested Dtrs.	No. Records	M. E. 305-2X Milk	%	Fat	No. Cl. Dtrs.	Ave. Cl.
BEN VENUE IOLAS SUPERIOR	533410	10	14	11944	45	542		
&BETHWAY FARMS MARSHALL	*522778	21	46	11386	50	572	18	825
CASTLE BROOK FORTUNES DUKE	538650	11	15	9117	46	423		
CHUKLUCK HIGH BOY	542710	10	12	10861	50	540	4	815
&DEEP LAKE O HOLLIKING	*530211	14	24	11993	51	611	9	874
DILLDALE BELLS WARRIOR	534164	10	13	8941	52	463		
&EBER LEA FARMS PRINCE	546422	10	10	11645	51	594	10	843
&EDISTO FARMS G BANDMASTER	513330	10	17	9344	51	472	24	834
EDISTO FARMS G KING	545137	10	11	9444	48	456	4	848
EDISTO FARMS M SPARKLES	539432	10	17	9079	47	424	7	809
ELM GROVES KING ALEX	*532462	12	25	11174	54	603		
&FAIRLAWN ACTORS CORINTHIAN	*502282	15	42	11073	49	544	10	842
FAIRLAWN HORNETS VALOR	*530228	19	30	12874	47	607	15	846
GREENWOOD COURAGEOUS CHRIS	544885	11	11	9340	47	441	2	820
HENSLEE FARMS VIRTUE OBERLAND	544683	10	11	9002	51	461		
&HOMINY HILL CHAMPION	*422711	108	291	11471	49	565	100	852
HOMINY HILL PRIVATE	540668	10	11	9527	44	416		
IDEALS SUPERMAN	543626	10	12	9377	53	498	3	795
JANDE BUTTERFAT NOBLE	*531533	14	28	10892	51	559	12	835
&LAKE LOUISE CORONATION PRINCE	*529812	30	60	11594	46	537	21	855
MONARCH OF WOODRUFF FARM	546250	10	11	9063	51	463	6	822
NORTHERN PETUNIAS HERMES	541954	10	11	11591	47	539		
PATTONHOLM DOMINIC	544021	11	12	11537	48	553	13	823
PRESTDALE TRANS ROMERO	544504	11	11	8777	45	392	4	818
Q O MERRY HOOSIER	533215	10	17	10586	49	520		
STEVERS DOUGLAS CEASER	*541622	11	19	10607	49	525	10	836
SUNRISE VALES MONARK	531880	10	10	11018	46	506	14	808
VALLEY VIEW MARKSMAN	546705	10	12	9726	56	540	10	821
YELLOW CREEK BUTTERFAT QUARTUS	547582	10	12	8159	53	436	8	822
YELLOW CREEK HANDY KING	540577	11	11	8408	51	432		

REGISTRATION MORATORIUM

TAKE ADVANTAGE

OF

THE MORATORIUM

Send in your papers as you get them caught up. You can send as many groups as you like – all at the same low price .

. . . . until June 1.

Members $4.00

Non-members $5.00

GOLDEN HARVEST FARM

1936 — 1965

SELLING . . . A BRED HEIFER BY HORNET FROM THE SYBIL FAMILY

THE GUERNSEY SALE, 40TH RENEWAL, ANSMIL FARMS
HILLIARDS, OHIO, SATURDAY, MAY 22, 1965

GOLDEN HARVEST WYN SYBARTE —

Born March 28, 1963. Due September 2, 1965 to Golden Harvest Lin Falcon, 1st Senior Yearling Bull, Junior and Grand Champion, Eastern States Exposition, 1964. Honorable Mention ALL-AMERICAN Senior Yearling Bull, 1964.

Sire: **Wyno Hamlet's Hornet**, he by a full brother to Wandamere Bond's Helena (E), 14385—618—6HIR—305—2x.

Her Sire's Dam

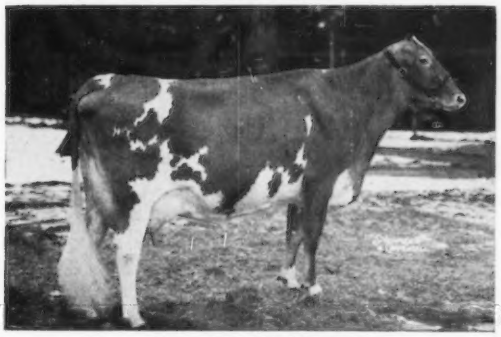

Wyno Saint's Holly (E)
Top selling animal at public auction, 1964. Purchased by F. Wayne Mack, North, S. C.
13385—*722—Sr2HIR—305—2x
14935—*807—Sr3HIR—305—2x
Full sister to Wyno Saint's Halo, $2,000 (VG 3 times), 13837—712—5HIR—305—2x, 14687—720—6HIR—303—2x, 16485—801—7HIR—305—2x. Grand Champion, Pa. Judging Conference, 1962.

Her Sire's Double Granddam

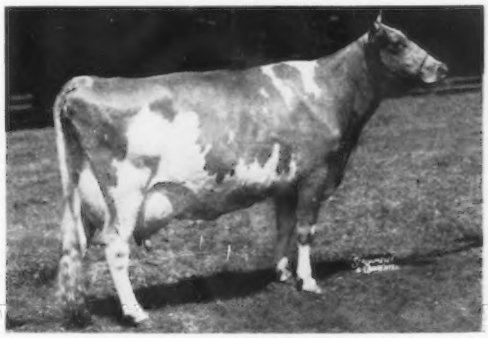

Fairlawn Actor's Helena (E 4 times)
★ GOLD STAR DAM ★
16535—738—Jr2—365C—3x
*18625—863—Jr3—365C—3x
17133—801—Jr4—365—3x
21046—1014—5yrs—365—3x
11763—526—7yrs—186—2x
*23198—1053—8HIR—365—2x
All-American Aged Cow, 1956
3 tested daughters — 2 E, 1 VG

This HELENA blood is in demand. 11 direct descendants of Helena sold for an average of $2,872.72 per head.

Dam: **Golden Harvest H. Sybarite**, 9350—472—Jr2DHIR—305—2x, 1st Jr. Yr., Conn., 1962, a daughter of Golden Harvest King Hornet, full brother to Rose Betty (see below).

Full Sister To Her Dam's Sire

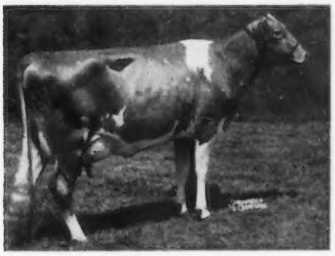

Golden Harvest Rose Betty
(E 4 times)
14481—750—Jr2—365C—3x
*13205—*649—Jr3HIR—297—3x
Dam: **Locust Grove I. Berta**
11 records include:
20556—1123—6yrs—365C—3x

Her Dam's Maternal Sister

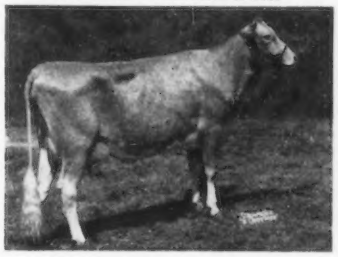

Golden Harvest Rose Sylvia
(VG 3 times)
11056—540—Sr2HIR—305—2x

Her Dam's Dam

Mt. Ephraim Challenger's Sybil
(VG 3 times)
15211—790—Jr4—365C—3x
13198—649—6HIR—365—2x
12610—613—9DHIR—305—2x
11860—624—13DHIR—305—2x
6 tested daughters

Telephone: New Milford, Elgin 4-5432 — Farm 1½ miles east of Bridgewater, Conn.

F. W. McCANN
Owner

GEO. EMERSON WATTS
Herdsman

OSCAR D. CRABTREE
Manager

A Royal Crown — Due In July To Jolly Vern

SHE IS ONE OF OUR BEST . . . CONSIGNED . . . TO THE GUERNSEY SALE — 40th RENEWAL — ANSMIL FARMS, HILLIARDS, OHIO, SATURDAY, MAY 22, 1965

DEWAN FARMS REGAL CHOICE . . . Born November 7, 1961

Herself

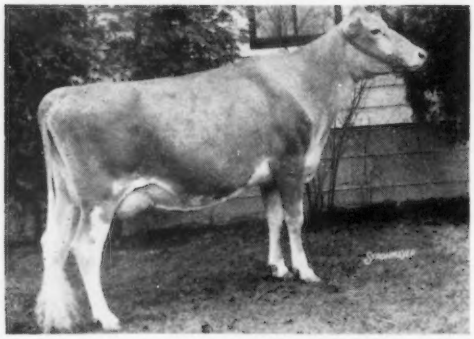

Her Udder After Milking 9 Months

Calved June 20, 1964. On test, 10130 lbs. milk, 531 lbs. fat, Sr2DHIR—2x, 279 days. Will make close to 11000 lbs. milk, 305 days (actual). Due July 17, 1965, to McDonald Farms Jolly Vern, ★ GOLD STAR SIRE ★, at Curtiss.

Sire: **McDonald Farms Royal Crown** . . . 8 in milk, the first 3 to finish test average 13570 lbs. milk, 743 lbs. fat, ME—305—2x; 4 classified, all above the line, average 85.5%.

ROYAL CROWN Stems Direct From The Great ★ GOLD STAR ★ IDEAL NOVA Family

His Dam's Dam

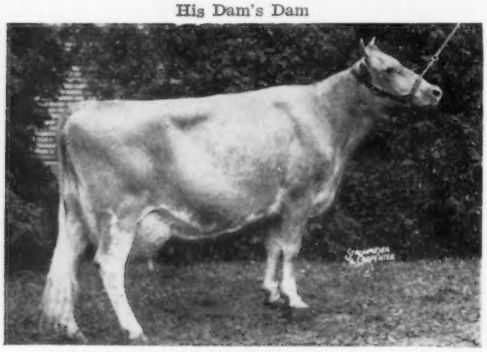

McDonald Farms Jolly Thella, Excellent 6 times
11670—628—7DHIR—305—2x

Member of 4 ALL-AMERICAN Gets of Sire and 3 ALL-AMERICAN Produces of Dam. 4 tested daughters, 2 E — 2 VG, that include McDonald Farms R.L. Wonder Girl, 8716—406—Jr2HIR—305—2x (E '59). 2nd prize 3-year-old, National Futurity, 1959. WONDER GIRL is the dam of ROYAL CROWN.

Jolly Thella's Dam

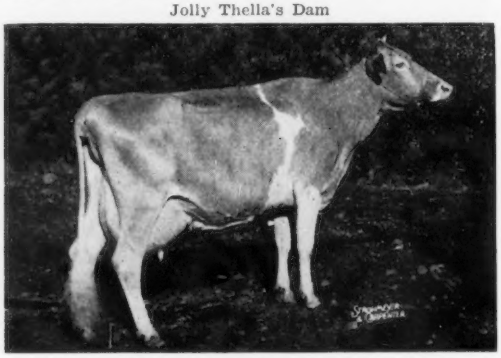

McDonald Farms Ideal Nova, Excellent 3 times
★ GOLD STAR DAM ★

Dam of the All-American Produce, 1959, 1960, 1961; Reserve All-American Produce, 1963. Lifetime production, 10 lactations, 116,762 lbs. milk, 6,340 lbs. fat, that includes record of 14479—*817—7yrs—305C—2x. She is dam of 5 tested daughters, 2 PR sons that include McDonald Farms Jolly Brilliant, ★ GOLD STAR SIRE ★, and a full brother to Jolly Thella.

Her Dam: **Dewan Farms Modara** (VG '63 '64), 9910—514—Jr2DHIR—305—2x, 12410—642—Jr3DHIR—305—2x, 13420—689—Jr4DHIR—305—2x, 11770—565—5DHIR—258—2x, still on test. She is by Moreau Farms Chief out of McDonald Farms Odessa's Sara (VG 3 times), 10268—603—Jr2—365C—3x, 11228—656—Sr3—305C—2x, 10547—600—5HIR—305—2x, 11220—657—7DHIR—305—2x.

Two Paternal Sisters To REGAL CHOICE

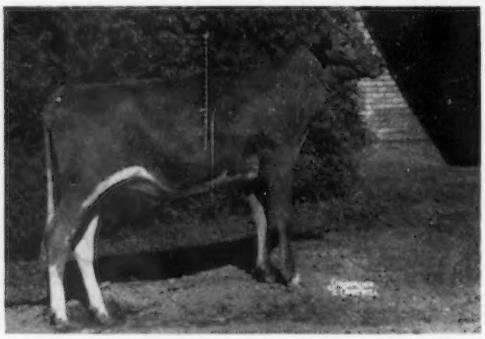

Dewan Farms Regal Ellen

1st Sr. Calf and Junior Champion, New York State Exp.; 4th place Sr. Calf, National, 1964. Honorable Mention ALL-AMERICAN heifer calf, 1964.

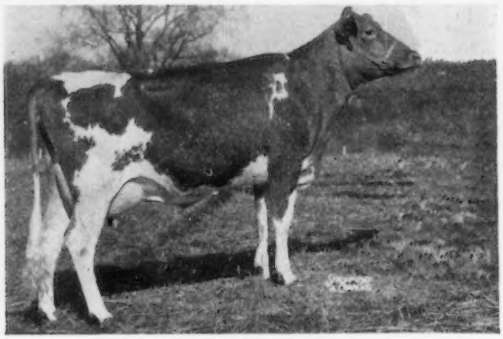

Dewan Farms Regal Citation (VG)

12910—656—Jr2DHIR—305—2x (actual). On retest, 8600—435 in 143 days. Last test, in March, made 56.2 lbs.

The farm is located just off Route 5, ½ mile east of Oneida. T.B. Accredited . . . Bang's Free . . . Vaccinated

MUTUAL MILK SALES, INC.
KENNETH DEWAN, Ass't Mgr.
Phone FN3-7620

DEWAN FARMS
Oneida, New York

ROBERT FLANNERY
Farm Foreman

A PRE THOR DAUGHTER OUT OF THE EXCELLENT CHERRY COW

CONSIGNED . . . **TO THE GUERNSEY SALE, 40TH RENEWAL, ANSMIL FARMS, HILLIARDS, OHIO, SATURDAY, MAY 22**

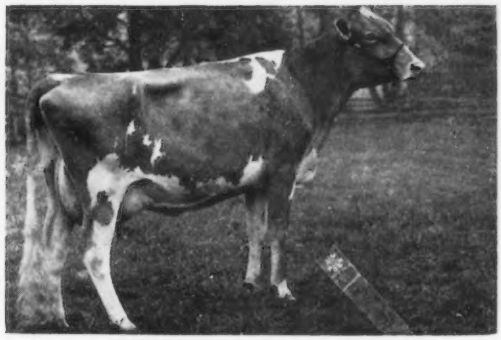

GLENVILLE THOR'S CHARMAINE

Born July 11, 1961.

Due April 12, 1965. Will be fresh and selling open.

Sire: **McDonald Farms Pre Thor**
★ Triple Gold Star Sire ★

67 classified, 3 E, 29 VG, 26 GP. 50 R.O.P. daughters with 102 BCA records average 121M—125F. He is a full brother to McDonald Farms Premier, ★ GOLD STAR SIRE ★.

Her Sire's Dam

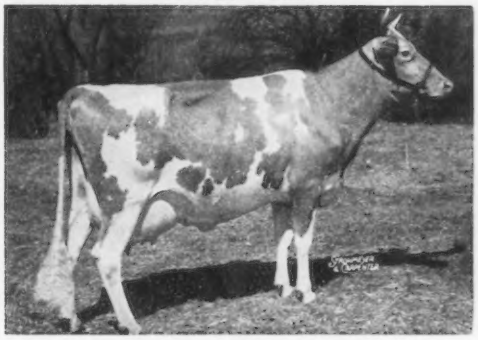

McDonald Farms S. Marguerite (E 4 times)
11816—699—Jr2—365—3x
13431—759—Jr3—365C—3x
13807—792—Sr4—365C—3x
12140—670—10yrs—365—2x
Sold in 1963 for $11,750.
★ CANADIAN GOLD STAR DAM ★

CHARMAINE is out of an Excellent Cow, **Roylann Cherry,** 9747—487—8yrs—305—2x, BCA 120M—120F; 10830—473—305—2x, BCA 135M—118F; 7919—326—10yrs—244—2x, BCA 101M—83F.

Patrick O'Connor
Rt. 4, Cookstown, Ontario, Canada

EIRE FARMS

A BILLY DAUGHTER . . . Member Of Our 1st Place Junior Get at the 1964 Royal Honorable Mention ALL-CANADIAN Senior Yearling OUT OF A GOLD STAR DAM

CONSIGNED . . . THE GUERNSEY SALE, 40TH RENEWAL, ANSMIL FARMS, HILLIARDS, OHIO, SATURDAY, MAY 22

TANNERY HILL BILLY'S TREASURE — Born September 2, 1962

Will be bred in April to Maplewood Royalist Brigadier. 2nd Senior Yearling, Royal Winter Fair, 1964. Honorable Mention ALL-CANADIAN Senior Yearling, 1964. 3,560 lbs. milk her first 90 days, milking 35 lbs.
Sire: **Burger's Place Billy,** ★ GOLD STAR SIRE ★

In The Sale

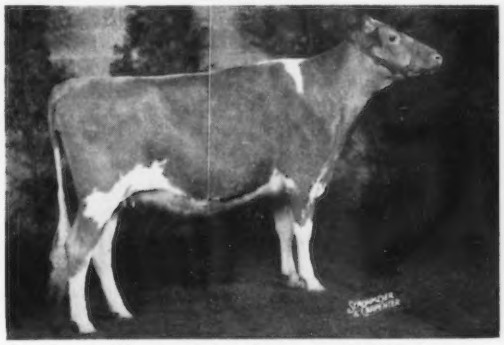

TANNERY HILL BILLY'S TREASURE

Jr. Get of Burger's Place Billy
1st at the Royal Winter Fair, 1964 — Tannery Hill Billy's Treasure, Tangerine, Tigress, Tinsel.

Dam: **Carluke Ace's Bonnie Janice** (VG), ★ GOLD STAR DAM ★. 9 records that total 74,572 lbs. milk, and include 9802—416—5yrs—305—2x, 9334—425—7yrs—305—2x.

TANNERY HILL FARMS **R. R. 2, King, Ontario**

Located 20 miles north of Toronto at the Cloverleaf on Hwy. 400 and King Road.

Henry Borden, Owner **Henry Vanderpost,** Herdsman **Jim Schwartz,** Manager

To The Guernsey Sale — Ansmil Farms, Hilliards, Ohio, May 22

A TOP BRILLIANT 3—YEAR—OLD

NOMINATED FOR 1965 PENNSYLVANIA FUTURITY

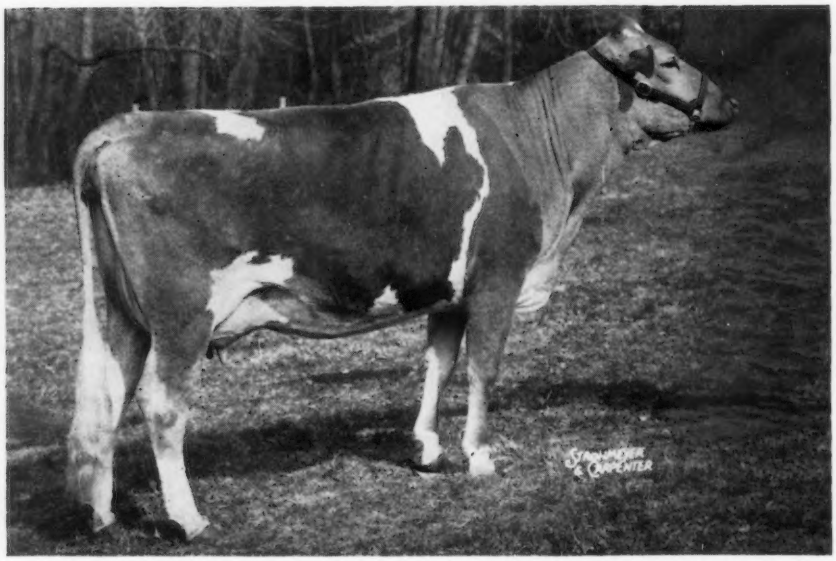

(Photo 11 months after calving)

LISETER BRILLIANT ROSELLE (VG—87.5%)

EXCELLENT UDDER

8629—461—2-8HIR—305—2x (pending)

Her Sire: **Liseter Brilliant,** 136 daus., 231 rec. av. 10069—516 (M.E.—305—2x), 133 cl. av. 85.1%.
His total classification — 11 E — 78 VG — 36 D — 8 A.
His summary continues to climb steadily on A.I. — a fact which we think marks him as a great sire.
We have 36 classified daughters in the herd that av. 86.6%.

Her Dam

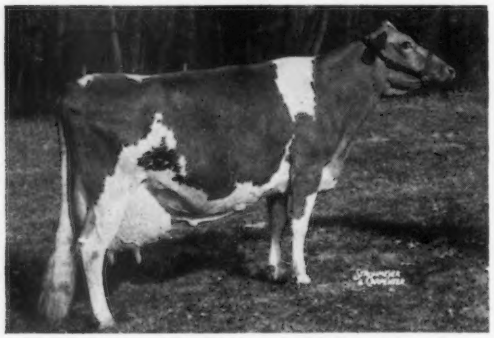

(Photo at 10 Yrs.)

Liseter Brilliant Ramona (E—91%)
11500—539—2-9—305—2x
11610—555—5HIR—305—2x
EX { SHOULDERS, RUMP, BODY CAPACITY, UDDER — straight across }

TWO FULL BROTHERS IN SERVICE
HER SON IN SERVICE AT LISETER

Dam's Full Sister

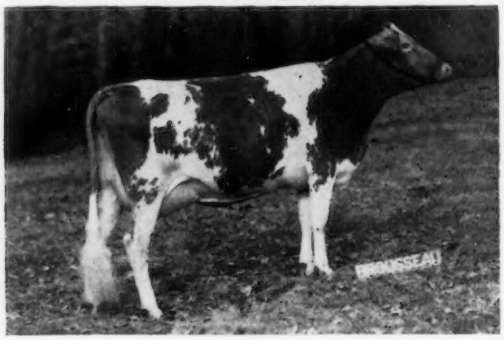

Liseter Brilliant Ruth (E—91%)
9178—432—2-1HIR—305—2x
EX { SHOULDERS, RUMP, BODY CAPACITY, DAIRY CHARACTER, GENERAL APPEARANCE }
(Died before second calving)

Roselle's Service Sire — **SPAR HILL GOVERNOR** — herd sire at Blakeford Farm. He is by **McDonald Farms Jolly Vern** ($16,000), GOLD STAR SIRE, and out of **Glengeran S. Cecilia,** 17040—742—6DHIR—305—2x ($4,200, 7th Green Meadow Sale). We have a GOVERNOR son, 4 daughters and 12 cows due to his service.

ROSELLE is an intensely inbred **LISETER BRILLIANT,** from one of our strongest 4-generation cow families, combining tremendous strength and EXCELLENT type. She is in calf to one of the promising young sires of the breed. We will miss her.

T.B. 111895 **LISETER FARM — Newtown Square, Pennsylvania** Bang's 95

On Pa. Route 252, one mile north of Route 3

MRS. JEAN L. A. duPONT, Owner

WINSLOW B. TOWLE, Manager
ROY K. HAMILTON, Herdsman

Donald G. and Marie C. Brown, owners
Phone — (Area 215) GL 9-2580

"APPLEBROOK GUERNSEYS"

Mailing Address
4 Valley Road
Wawa, Pa.

Farm located 3 miles west of Media on U.S. Route #1 and Valley Road (at Wawa)

Tulip's Son By ★ Jolly Vern ★ Is Consigned . . .

THE GUERNSEY SALE — SATURDAY, MAY 22, 1965

Ansmil Farms, Hilliards, Ohio

His Dam — Excellent Five Times

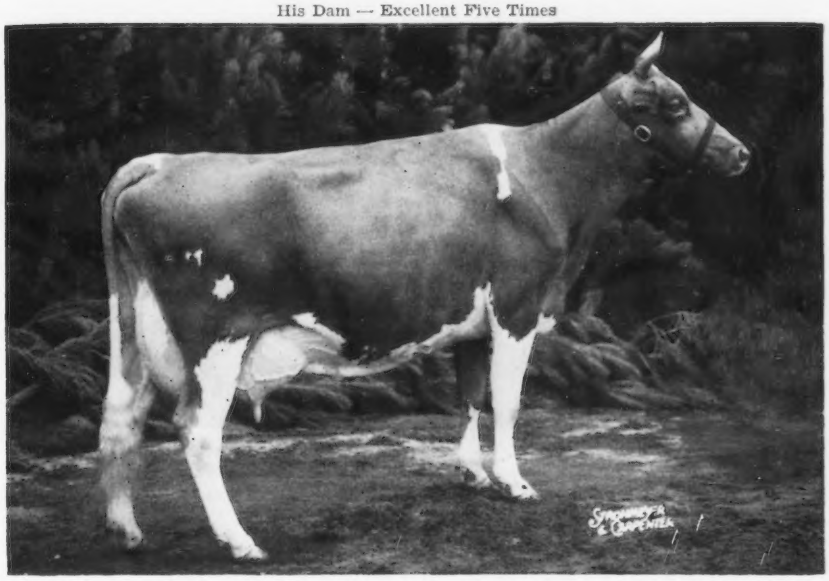

WYE HEIGHTS TULIP, **Excellent Mammary System 5 times**
10509—660—Sr3DHIA—305—2x, 10980—666—6DHIR—305—2x, 10070—610—7DHIR—305—2x, 10920—633—8DHIR—305—2x, 11480—645—10-DHIR—305—2x. 3rd 3 Yrs., NDS, 1957. 4 Yrs., IDS, Pa. G.S., 1958, Reserve Best Udder, IDS, 1958. 3 daughters include Applebrook Peer's Topaz (VG—87), 9050—556—Sr3DHIR—305—2x; Applebrook Bonanza's Topsy, 10760—662—Jr4DHIR—305—2x; Applebrook Bonanza Trophy (VG—87), 10680—572—Jr3DHIR—305—2x. All 1st place show winners at local and state shows. 3 sons, see below, and many granddaughters.

A SHOW BULL

SELLING — **APPLEBROOK VERN'S TROY** — Dropped April 18, 1964
Maternal brother to **Gerar Tommy,** 10 daus., 11 rec. av. 10388—5.2%—536 (M.E.—305—2x), 3 cl. av. 87%, 4 cl., 1 E — 3 VG, av. 87.2%, and full brother to **Applebrook Vern's Traveler**, in the herd of Floyd and Homer Southard, Cato, New York. A paternal brother was second high bull at public auction, 1963.

A package deal — type and production — very strong female line with **McDonald Farms Jolly Vern** (GOLD STAR) on the top ($16,000), 41 daus., 96 rec. av. 10076—5.4%—547 (M.E.—305—2x), 46 cl. av. 85.0%.

We welcome your visit — see the families around this great bull.

3 HEAD CONSIGNED – 2 EXCELLENT Cows . . . A Bred Heifer From The Same Female Line That Produced The 1961 RESERVE ALL-AMERICAN Senior Yearling Heifer

The Guernsey Sale, 40th Renewal
Ansmil Farms, Hilliards, Ohio, Saturday, May 22, 1965

From Graysmarsh Farm, Inc.

THIS BRED HEIFER DUE IN AUGUST

Graysmarsh Prince Florin

Dropped December 14, 1962

Sire: **Lake Louise Patsy's Prince,** a son of Lake Louise Royal Superb, All-American Senior Yearling, 1956, Reserve All-American 2-Year-Old, 1957.

Her Sire's Dam

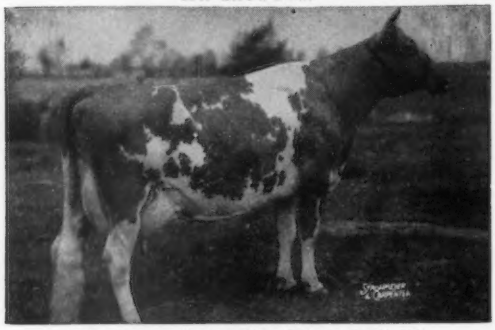

Lake Louise Anthracite's Patsy (E '58 '60)

5 records average 15375—783, and include:

18631—939—6yrs—365C—3x
18691—912—9yrs—365—3x

1st 9 Yrs. and Over, Pa. G.S., 1957, 1960.

A daughter of Lake Louise Knight's Tulip, GOLD ★ DAM.

Her Dam

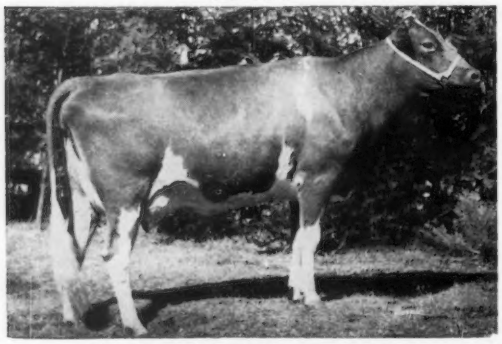

New Haven Beauty Florence (VG '61)

9410—521—Sr2HIR—329—2x
9919—570—Sr3HIR—305—2x
10407—529—Sr4HIR—305—2x
10992—611—5HIR—297—2x
11650—615—8DHIR—305—2x

1st 2-Year-Old, W. Wash., 1957
1st 3-Year-Old, W. Wash., 1958

Beauty Florence is also dam of the full sisters, **Graysmarsh Noble Flossie** ($2,000), **Reserve All-American Senior Yearling, 1961,** and **Graysmarsh Noble Florie** (VG '64), 12780—596—Jr2DHIR—305—2x.

GRAYSMARSH FARM, INC.
Lester J. Lancaster, Manager
Route 2, Sequim, Washington

OLYMPIC VIEW FARM
Myron W. "Mike" Lancaster
Route 1, Box 145, Sequim, Washington

From Olympic View Farm

2 Excellent cows owned jointly with Mr. and Mrs. C. B. Fish, West Linn, Oregon.

AN EXCELLENT, ALL-AMERICAN NOMINEE

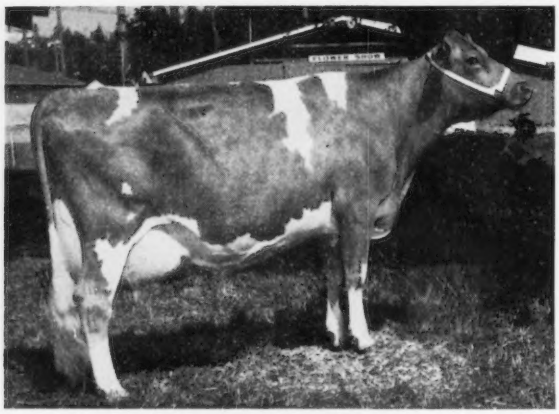

Rockdell Bonita (E '64)

Dropped February 12, 1959

11880—593—Jr4HIR—305—2x

1st 4 Yrs., Res. Gr. Ch., Grand National, 1st and Sr. & Gr. Ch., Oregon, Arizona, and Best Uddered Cow, Grand National, Oregon, Arizona, 1963. 1st Aged, Sr. & Gr. Ch., Evergreen Classic, Western Washington, 1964. HM All-American, 1963, 1964.

BONITA is by **Noelbrook Rose's Warrior,** GOLD ★ SIRE, and out of a daughter of Fame of Aldarra.

BONITA is due August 23 to the service of the GOLD ★ SIRE, **Hominy Hill Adrian,** he by Champion, GOLD STAR, out of Lynbrook Royal Annual (E 6 times), 17341—891—9yrs—365—2x, also GOLD STAR.

THIS EXCELLENT COW FROM THE LENORE FAMILY

Graysmarsh Larkspur (E '64)

Dropped December 15, 1960

8611—448—Jr2HIR—305—2x

Will be fresh and selling open.

Sire: **Far West D. Norman,** a son of Wandamere Phyllis's Developer, GOLD ★ SIRE, out of Golden Charm Noranda (E twice), 12803—596—8HIR—305—2x. He is full brother to a twice Excellent cow that sold in 1960 for $1,450.

Her Excellent Dam

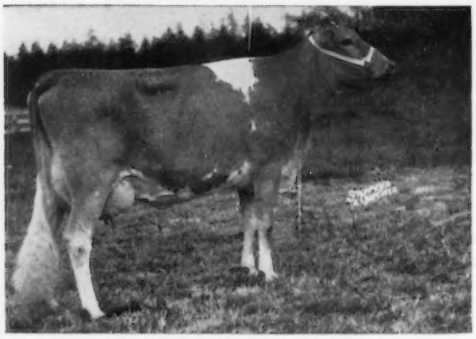

Dugeth Lenore Ladyfair (E '61 '62 '64)

12240—565—Jr2DHIR—305—2x, 13590—686—Jr3DHIR—305—2x, 14680—743—Sr4DHIR—305—2x. 1st Sr. Yr., P.I.E., 1960. 1st 2 Yrs., Res. Ch., W. Wash., 1961. HM All-American 2-Year-Old, 1961. By Lake Louise Rose Valencian (son of Anthracite's Patsy — see opposite), and out of Cedarhome Lassie's Lenore (VG 5 times), 11402—657—Jr4HIR—305—2x, dam of 1st Produce, W. Wash., 1961, 1962, 1963, P.I.E., 1961, 1963. Lenore has 4 classified daughters (3 E, 1 VG) that include Ladyfair's full sister, Dugeth Lenore Luscious (E 3 times), 16400—817—6DHIR—303—2x, HM All-American 3-Year-Old, 1961.

A BRILLIANT FROM OUR GREAT SONSIE FAMILY

CONSIGNED . . . TO THE GUERNSEY SALE — 40TH RENEWAL, ANSMIL FARMS, HILLIARDS, OHIO, SATURDAY, MAY 22, 1965

IN THE SALE

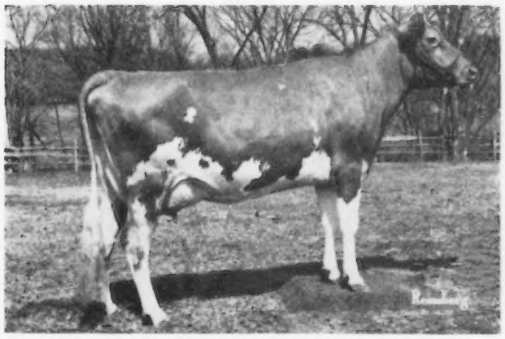

ANTIETAM BRILLIANT SONSIE (VG '64)
Born June 9, 1961. Calved November 28, 1964.
Bred April 3, 1965, to McDonald Farms Joly Vern.
11463—592—2-3—305—2x
13576—709—2-3—369—2x

Her Dam's Paternal Granddam

Riegeldale King's Blanche (VG 6 times)
★ GOLD STAR DAM ★
14609—761—Jr2—365C—3x, 15244—841—5yrs—365C—3x
Head of the breed's only family of 5 generations of GOLD ★ DAMS.

Sire: **Liseter Brilliant,** 136 daus., 231 rec. av. 10069—513 (M.E.—305—2x), 133 cl. av. 85.1%, 36 classified at Liseter average 86.6%.
Dam: **Antietam Holliston's Sonsie,** 13417—763—6yrs—365—2x, 10009—579—Jr4—305—2x, 9573—527—8HIR—305—2x, 9399—530—9HIR—305—2x, **2 tested daughters, both VG.**

Hardwick's Sonsie (VG at 13 and 14 years) →
12475—721—Sr2—365C—3x
2 PR sons, 11 tested daughters
Antietam Sonye (VG)
15277—676—Jr4—365C—3x
Antietam Sonja (D)
14925—621—8yrs—365C—3x
Antietam Susan (D)
11950—638—5yrs—365C—3x
Antietam Susie
12562—676—Jr2—365—3x
Antietam Sue (VG)
12219—661—Sr3—365—3x
Antietam Sheila
9750—491—Sr4—357C—3x
Antietam H. Sonsie
13902—679—7yrs—305—2x

Her Dam's Dam

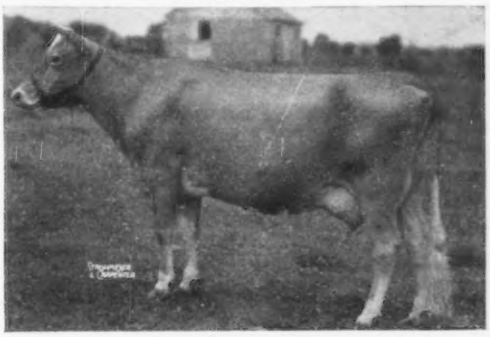

A GREAT COW FAMILY
This Brilliant Daughter From The Great SONSIE Family Represents Our Best.
Antietam was one of the original consignors to The Guernsey Sale, and we are pleased to be again consigning to this sale. We will be represented by this choice cow from our great SONSIE family.

Maternal Sister To Her Dam

Antietam Sonsie (E '47)
Sold in 1945 for $4,300
11857—580—Jr2—365—3x, 13208—604—Jr4—365C—3x

Maternal Sister To Her Dam

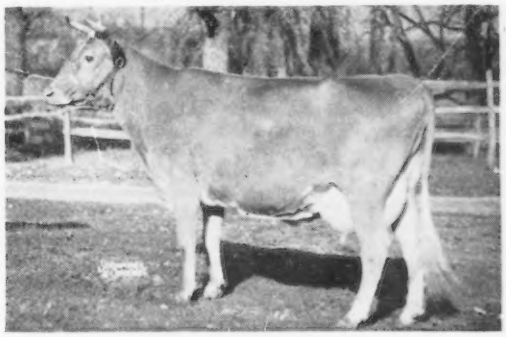

Antietam Skylla (E '47)
12471—623—Jr2—365C—3x
16231—841—Jr4—365—3x

Through the years we have sold cows like Antietam Garnet ($8,100), Antietam Jane ($3,300), Antietam Sophie ($2,200), Antietam Star Sapphire ($4,000), Antietam Water Lily ($2,500), and many others. We feel buyers will like our 1965 consignment — BRILLIANT SONSIE represents one of our very best, and she is from a great family.

Federal Accredited No. 169991 — Pa. Bang's Free Cert. 267
Mrs. Florence B. Lyon, Owner
Telephone: Waynesboro 762-4721

ANTIETAM FARM

Located 2 Miles south of Waynesboro
WAYNESBORO, PENNA.

OUR FIRST CONSIGNMENT

TO THE GUERNSEY SALE AT ANSMIL FARMS, HILLIARDS, OHIO — MAY 22, 1965

A Jolly Val Bred Heifer

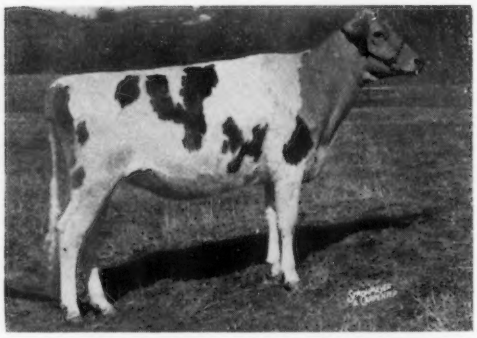

McDONALD'S JV FANCHON

Due to freshen July 18, 1965 to the service of the great sire, Norgert's Royal Nance. A **Jolly Val** daughter out of a daughter of a full brother to McDonald Farms Miss Verarose (VG), Class Leader record when made.

Fanchon's dam made 10900—540—6DHIR—305—2x under very ordinary conditions. **Fanchon's** full sister is VG, with 8940—456—Jr2DHIR—305—2x, on retest as a 3-year-old milking 20 lbs. per day — more than on her 2-year-old record. **Fanchon** is one of the best type bred heifers that you will find anywhere. She is big, straight and sharp. **Fanchon** is nominated for the 1965 National 2-Year-Old Futurity.

Look **Fanchon** over, and remember a Nance daughter of her full sister is an exceptionally good prospect for the Junior Yearling Class in 1965.

R. L. & Eleanor F. McJunkin
Owners

McDONALD PROPERTIES
Cortland, New York

A BRILLIANT OUT OF A VERY GOOD TYCOON — FRESH MAY 14 — SELLING OPEN

CONSIGNED . . . TO THE GUERNSEY SALE, 40TH RENEWAL, ANSMIL FARMS, HILLIARDS, OHIO, SATURDAY, MAY 22, 1965

HOUSLEY'S B. MOONGLOW (VG '64—87.5) Born Octiber 14, 1960
Due May 14, 1965, to Norgert's Royal Nance ★ **GOLD STAR SIRE** ★
9097—424—Jr2HIR—305—2x, 11490—552—Jr3DHIR—305—2x (pending).

Sire: **Liseter Brilliant,** 136 daughters, 231 records average 10069 lbs. milk, 516 lbs. fat, ME —305—2x, 133 classified average 85.1%. 36 daughters in the Liseter herd average 86.6%. His summary continues to climb as more and more AI daughters complete records.

Dam: **Housley's Starlet Moonbeam,** 8700—411—3HIR—305—2x. A daughter of LushAcres Boswell's Tycoon, he by Horse Shoe Conrad's Boswell, a son of Riegeldale Emory's Conrad and Horse Shoe F. Leila, 16304—793—Sr4—365C—3x, 13125—586—12yrs—305—2x, 5 tested daughters include Horse Shoe Conrad's Lillian, 17793—933—Sr4—365—3x; Northern Conrad's Vera, 13570—741—Sr4—365—3x, 12914—695—9yrs—365C—2x; Northern Conrad's Lily, 15032—771—Sr4—365C—3x, 14522—732—6yrs—305C—2x; Northern Conrad's Lucky (VG '62 '64), *15614—*927—Sr3—365C—2x, 15035—*840—Sr4—365C—2x, **all are full sisters to the sire of Tycoon.** Tycoon is out of Aldrich Farm Balkis, 14405—822—Sr4—365C—3x, 16358—856—7yrs—365C—3x, she also dam of LushAcres Boswell's Beryl (VG '56), 14157—720—Jr3—365—3x.

RIDGEWAY FARM ◆ ***"Home of Housley's Guernseys"***

Located 2 miles east of Riceville on the Riceville-Etowah Pike.

Lee Housley, Owner — Tel. HOward 2-2020 — **R. 1, Riceville, Tenn.**

THE BEST CONSIGNMENT

We believe we have ever sent to a sale goes to THE GUERNSEY SALE at ANSMIL FARMS, HILLIARDS, OHIO, on MAY 22, 1965.

This Excellent Cow

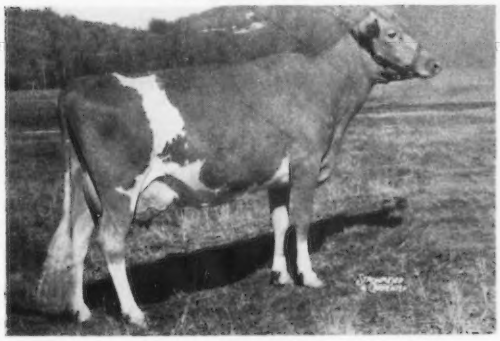

McDONALD FARMS BRIGHT DAISY (E)

9970—546—Jr2DHIR—305—2x
12190—653—Jr3DHIR—305—2x
9650—492—Jr4DHIR—2x in 215 days on retest
All records made partly on show circuit.

Two daughters stay in the herd, and she is due to freshen September 7 to Burger's Place Billy, GOLD STAR SIRE. 1st 3-Year-Old, Sr. & Gr. Ch., New York, 1963, Res. All-American 3-Year-Old, 1963, 1st 4-Year-Old, New York, Pa. All-American Show, Eastern Guernsey Show, 1964. HM A-A 4-Year-Old, 1964. See her 3-year-old picture on back cover of the March 23 Journal.

Her Udder

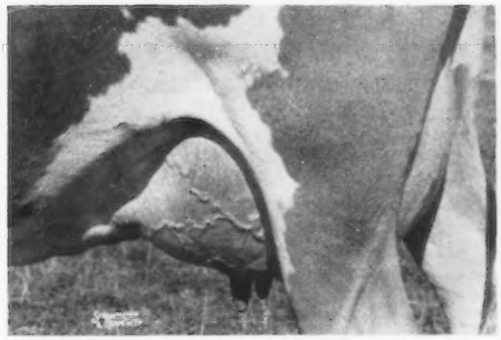

Udder of **McDONALD FARMS BRIGHT DAISY.** This picture was taken from left side in March, 1965, when picture opposite was taken, so as to picture both sides of her udder. Bright Daisy was 4th at the National, and she defeated every cow placed above her some time in 1964. Bright Daisy was a member of the Res. A-A Best 3 Females and top HM A-A Get of Sire, 1964. She is a daughter of **McDonald Farms Jolly Brilliant,** GOLD STAR SIRE, and from the McDonald Farms Coquette family.

This 3-Year-Old Billy

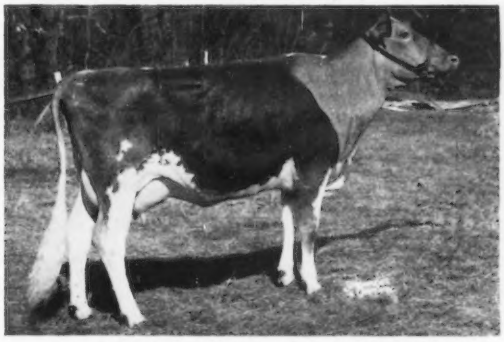

McDONALD FARMS B. EVONA

9410—472—Jr2DHIR—305—2x
3650—185—Jr3 in 78 days on retest.

Will be bred before sale. 1st 2-Year-Old Futurity and 1st 2-Year-Old open class, New York, 1964. Member of Res. All-American Best 3 Females, 1964. She is a **Burger's Place Billy** out of a Premier daughter of McDonald Farms Gentle (E 4 times); next dam, Douglaston Lady Augusta.

A Top Jolly Val

McDONALD FARMS JV GLENDORA

Top HM All-American Jr. Yearling, 1964. Member of unanimous All-American Jr. Get of Jolly Val. Due to freshen June 8 to service of Burger's Place Billy. Her maternal sister was Res. All-American Jr. Yearling, 1961, and sold for $3,000 at auction. Her dam is **McDonald Farms Jolly Angela,** 11000—618—Jr4DHIR—303—2x, Res. All-American Sr. Yearling, 1959, member All-American Best 3 Females, 1959.

The Bull consigned is **McDONALD FARMS MISTER HOOVER** (see our advertisement in the April 23 Guernsey Breeders' Journal), born November 5, 1964. He is a **McDonald Farms Premier,** GOLD STAR SIRE, out of **McDonald Farms Jolly Arlene** (VG), 12120—640—Jr3DHIR—305—2x, 12240—642—6DHIR—305—2x, on retest, 7590—344—7yrs in 144 days. Arlene has produced an All-American son, a Very Good (Excellent Mammary System) daughter with 9710—522—Jr2DHIR—305—2x, and a beautiful yearling daughter, by Premier, that is one of the best heifers we own. Arlene has a full sister that is finishing about 13,000 as a 4-year-old and a maternal sister that is a Class Leader and Excellent. Arlene's dam is the great GOLD STAR, Excellent cow, Riverview Lad's Bountiful. Bountiful's dam is GOLD STAR and has another GOLD STAR daughter. This calf may be one of the last Premier sons we will offer for sale.

These three females were all members of All-American or Reserve All-American groups in 1964, and the young bull is a maternal brother to an All-American and inherits production and type from all sections of his pedigree.

BREED BY CHOICE NOT BY CHANCE

McDONALD FARMS Cortland, New York

Cornell University
Owner

H. H. Thomas
Herdsman

K. C. Sly
Manager

A Jolly Zanton Out Of The Highest Classified Jewel Supreme Daughter

CONSIGNED . . . **THE GUERNSEY SALE, 40TH RENEWAL, ANSMIL FARMS, HILLIARDS, OHIO, SATURDAY MAY 22, 1965**

LAUXMONT LADY INDISCRETE (VG '65) – Born September 10, 1962. On AR test with 4008 lbs. milk, 174 lbs. fat 2-1–2x, in 84 days. Classified VG as a 2-year-old – 88%.

Sire: **McDonald Farms Jolly Zanton,** 17 classified daughters average 85%. A son of McDonald Farms High Neptune, sire of 24 ALL-AMERICAN, 19 Reserve ALL-AMERICAN progeny. Zanton is out of Riegeldale Emory's Clovette ($5,100, top female in the dispersal), VG, 12515—729—Sr4—365—3x, 11225—641—8yrs—305—2x, dam of **Maxim of McDonald Farms,** ★ GOLD STAR SIRE ★. In March, 1965, 53 daughters were classified for an average of 85.1%, 5 are Excellent. **Maternal brother to the sire of INDISCREET.** Clovette is also dam of McDonald Farms Miss White Lily (VG), 15450—759—6DHIR—305—2x, dam of Miss Lilly's Neptune, ★ GOLD STAR SIRE ★.

Dam: **Kellogg Supreme Sally** (E—93.5%), highest classified daughter of Yellow Creek Jewel Supreme, ★ GOLD STAR DAM ★, 338 daus., 637 rec. av. 11094—553 (M.E.—305—2x), 208 cl. av. 82.3%. Sally is also dam of Kellogg Wendy's Wilda (VG '63 '64), 12380—583—Sr2DHIR—305—2x, and Lauxmont Crusader's Sybarite, born March 30, 1964.

INDISCRETE is admired by all good cowmen who have seen her. She is a great candidate for Excellent.

LAUXMONT FARMS
T. B. Accredited — Bang's Accredited
Tel. 255—3161
Wrightsville, York Co., Pennsylvania

Dr. George T. Pack, Owner
Elmer Salisbury, Manager
John Yakubowski, Superintendent of Farming
Richard Staner, Herdsman
Jack Fralinger, Young Stock
Ralph Reynolds, Supt. of Maintenance

WESTERN UNION TELEGRAM

WESTERN UNION TELEGRAM

SPRINGFIELD TENN APRIL 26 1965 315 P EST
GUERNSEY BREEDERS JOURNAL

PETERBOROUGH NH
COUNT IS CONSIGNING 3 TO GUERNSEY SALE 2
EXCELLENT 1 VG. CROSS ARROWS L GRISELDA E 64 BY
MONTEREY L LUCKY THAT TRACES TO BLANCHE FAMILY.
SHE IS OUT OF THE GREAT GIRLIE FAMILY AT IDEAL.
GRISELDA MADE OVER 16000 LAST YEAR AS 4 YEAR OLD.
CALVED 3-2-65. MILKED 92.3 FOR TESTER IN MARCH AND IS
RIGHT AT 100 POUNDS NOW. 3230 POUNDS MILK 129 FAT
35 DAYS. LAY LAINE DORIANS CHRISTIE E 64 JUST
COMPLETED 20098 POUNDS MILK 925 FAT 365 2X AS 4
YEAR OLD. BRED TO HOLLIKNOLL BONDS EMBASSADOR DUE
RIGHT AFTER SALE. SUNNY MEADOWS FAMES BARBARA VG
64 11680 POUNDS MILK 528 POUNDS FAT JR2HIR 305 2X. BY
V FAME. BRED 8-17-64 TO HOLLIKNOLL RAY. FEATURE IN
HALF PAGE.

ROWLAND BEAUVAIS SUNNY MEADOWS FARM ROUTE 4
SPRINGFIELD TENN

A Bred Heifer That Combines The Best Of Our Proved Butterfat Breeding

CONSIGNED . . . TO THE GUERNSEY SALE — 40TH RENEWAL, ANSMIL FARMS, HILLIARDS, OHIO, SATURDAY, MAY 22

YELLOW CREEK S. VERONA . . . Born April 1, 1963

Due about July or August to Yellow Creek C. Successor, he by Yellow Creek Noble Chief, ★ GOLD STAR SIRE ★, 28 daus., 58 rec. av. 12226—4.8%—583 (M.E.—305—2x), 22 cl. av. 84.4%. Noble Chief is by Willow Spring Noble King, ★ GOLD STAR SIRE ★, and out of a former Class Leading daughter of Terra Vista Queen, ★ GOLD STAR DAM ★.

Sire: **Yellow Creek Jewel Supreme,** ★ GOLD STAR SIRE ★, 338 daus., 637 rec. av. 11094—553 (M.E.—305—2x), 208 cl. av. 82.3%.

Her Sire's Dam — Her Dam's Granddam

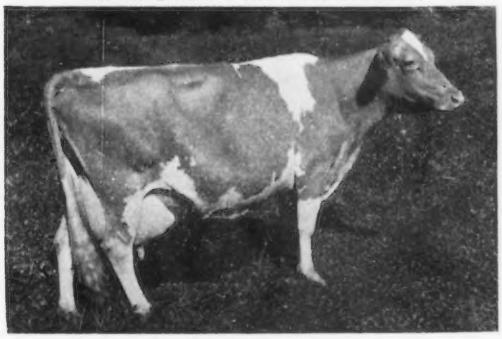

Yellow Creek Supreme's Jewel (VG)

11232—569—Jr2—365—2x
*14635—*748—Jr4—305C—3x
15033—783—5yrs—365C—2x
14716—765—6yrs—365C—2x

Maternal Sister To Her Sire — Daughter Of Supreme's Jewel

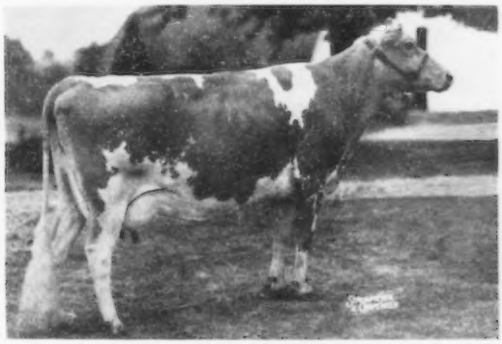

Yellow Creek Noble Pearl (VG 5 times)
★ GOLD STAR DAM ★

14258—713—7HIR—318—2x
15191—743—9HIR—334—2x

Her Dam

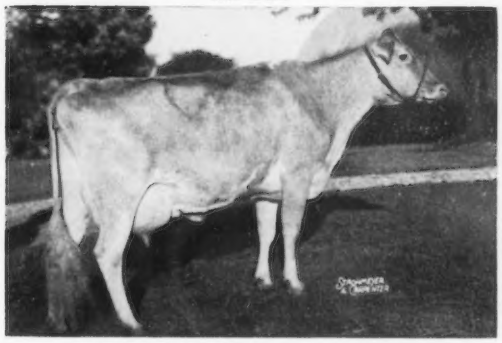

Yellow Creek Lovely Vera (E '60 '62)

11 records average 11844—619—all 2x, one of only 186 days duration.

14229—760—7HIR—365—2x
15019—795—10HIR—356—2x
13771—721—12HIR—329—2x

Dam of 2 summarized sons that include —

Yellow Creek S. Handy Man
★ GOLD STAR SIRE ★

He sire of Yellow Creek Handy Sue — dam of our consignment's service sire (see opposite).

Her Service Sire's Dam

Yellow Creek Handy Sue (E 5 times)

15153—*977—Sr2HIR—362—2x
*17864—*1122—Jr4HIR—365—2x
17480—*1134—5DHIR—305—2x

She is dam of Yellow Creek C. Successor, 6 of his 7 nearest sires are GOLD STAR, his 7 nearest sires sold for a total of $83,000, an average of $11,857, and 6 of the 7 were purchased by AB units. Successor is service sire to S. VERONA, and the calf she carries will be a valuable asset to any herd.

YELLOW CREEK FARMS **R.R. 3 Box 171** **Goshen, Indiana**

Oscar R. Weaver, Owner

12 miles south of Indiana Turnpike (Elkhart Interchange) at County Roads 11 and 36.

A FLASH Granddaughter Out Of Our EXCELLENT K. Agnice

A Bred Heifer By Bon Peer Out Of A VERY GOOD Actor's Premier

A Twice Very Good Daughter Of Actor's Premier With Over 700 As A Jr3-Year-Old

CONSIGNED . . . TO THE GUERNSEY SALE, 40TH RENEWAL, ANSMIL FARMS, HILLIARDS, OHIO, SATURDAY MAY 22, 1965

MERIT FLASH AGNET (VG), 8370–435–25 months–DHIR–242 days–2x. Born December 10, 1961. Calved January 15, 1964, January 25, 1965. **NOW MILKING 56.7 lbs., 4.9% her last test,** 3170–163–Jr3DHIR–61 days–2x. Will be bred to **Deep Lake O. Holliking, 13 daus., 16 rec. av. 11532–594 (M.E.–305–2x), 9 cl. av. 87.4% (NOW AT NESBA).**

Sire: **Merit Gay Flash,** a son of Fritzlyn Jeanette's Flash, ★ GOLD STAR SIRE ★, sire of the **ALL-AMERICAN** Senior Get of Sire, the **ALL-AMERICAN** 4-Year-Old, and the **ALL-AMERICAN** Aged Cow, 1964. He is out of Hillcrest Gay Edith (VG 4 times), 10610—585—7DHIR—299—2x, 10100—508—5HIR—305—2x, dam of 4 tested daughters.

Dam of Agnet (E—93%)

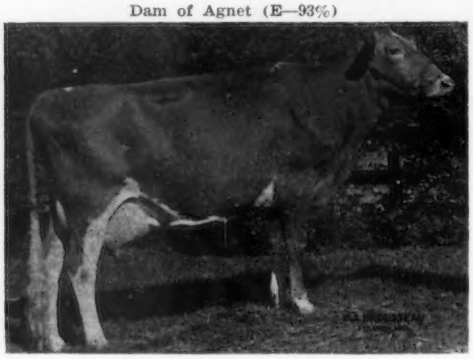

Bethway Farm K. Agnice (E '63 '64)
1st 3-Year-Old, E.S.E., 1963.
9492—463—23 months—305—2x
13220—603—39 months—305—2x
12950—615—52 months—299—2x
A daughter of Deep Lake O. Holliking — he also service sire to Agnet (see above).

Dam of O. Holliking

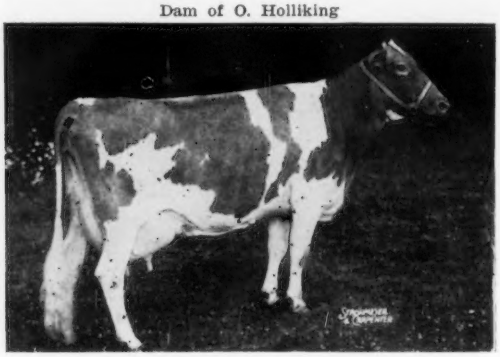

Eight Bells Holligem (VG 4 times)
13535—760—Jr3—365C—3x, 15815—906—Jr4—365C—3x, 13378—751—6yrs—305—2x, 12756—743—7HIR—303—2x, 12046—605—8HIR—305—2x, 13453—703—9HIR—305—2x. Lifetime production 108,089 lbs. milk, 5,884 lbs. fat.
Dam of Deep Lake W. Hollara, VG 4 times, a former Class Leader, 11717—*702—Sr2—305—2x; Deep Lake O. Holliking — sire of AGNET'S dam, he also her service sire.

The Bred Heifer
MERIT B.P. TOPEN

Born June 21, 1963

Due July 11, 1965 to Merit Prem Delos, a son of Langmore Actor's Premier out of Bethway Farms K. Della (VG '63 64), *19949—975—Sr4DHIR—365—2x, she a Holliking daughter.

Sire: **Merit Bon Peer**
A son of Nyala Ermine's Bonanza, GOLD STAR SIRE, and from the GOLD STAR Ermine family and out of Leeside Majestic Peeress (E '59), ★ GOLD STAR DAM ★, 17291—903—6HIR—365—2x, 16400—833—7DHIR—305—2x, 15210—709—9DHIR—305—2x, 15720—801—11DHIR—305—2x.

Dam: **Merit Prem Topan** (VG twice)
9280—519—Sr2DHIR—305—2x
8160—435—Sr3DHIR—153 days—2x
Member of the winning Get, E.S.E., 1963.
Sire: **Langmore Actor's Premier**
Dam: **Hagan Farms F. Topaz** (VG 4 times)
13220—586—8DHIR—305—2x
15670—670—10DHIR—305—2x

A Twice VERY GOOD Cow
CARLSON'S PREM TRINA (VG)

Consigned by Arline Carlson, Merit Guernseys.
Born September 2, 1960. Fresh February 16, 1965 — selling open.
10250—567—Jr2DHIR—305—2x
13190—715—Jr3DHIR—305—2x

She made 65.7 lbs. for the tester last time, and in 38 days has 2500—152.

TRINA was 1st 2-Year-Old, Conn., 1963, 2nd 3-Year-Old, Conn., 1964, 3rd 2-Year-Old, E.S.E., 1963, member of 1st Produce, Conn., 1963, 3rd Produce, E.S.E., 1963, 2nd Produce, Conn., 1964. She is a full sister to Carlson's Prem Trixie (VG twice), 11060—684—Jr3DHIR—305—2x.

Sire: **Langmore Actor's Premier**
★ GOLD STAR SIRE ★, 10 daus., 10 rec. av. 10537—574 (M.E.—305—2x), 13 cl. av. 85.8%. A son of Fairlawn Daisy's Actor out of Fern-Wood Mabel, 11206—585—Sr4HIR—760 T.M., 15783—825—6HIR—365—2x, she a maternal sister to Fern-Wood Actor's Mirage (VG 3 times), 19431—933—7HIR—305—2x.

Dam: **Nabor Farm's Majesty Tina** (VG 3 times)
9520—546—Jr3DHIR—283—2x, 10380—575—Jr4DHIR—305—2x, 1st dry cow, E.S.E., 1961, 1st Produce, Conn., 1963, 2nd Produce, Conn., 1964.

MERIT GUERNSEYS PRODUCE . . . 8th Highest Herd In The Nation For MILK
(30–50 records in the average)

41 DHIR records average 12292 lbs. milk, 618 lbs. fat (M.E.–305–2x), 41 classified average 85.9%.
★ GOLD STAR HERD ★, 1964.

Dick and Polly Merritt, Owners
Arline Carlson, Herdsman
Tel. Farmington OR 7-1583

MERIT GUERNSEYS
OLD FARMS – Farmington, Conn.

BREN BERN FARM

Gold Star Breeder
1961-1962
1963-1964

12 Miles North of Bridgeport on Route 25

A TOP THREE-YEAR-OLD

CONSIGNED . . . TO THE GUERNSEY SALE, 40th RENEWAL, ANSMIL FARMS, HILLIARDS, OHIO, SATURDAY, MAY 22, 1965.

BREN BERN ROYAL'S BETSY, 2nd prize 2-year-old, Conn. '64.

11743—714—Sr2HIR—305—2x (pending). Born July 27, 1961.
Fresh March 31, 1965. Selling Open.

Sire: **Lake Louise Denise's Royal, 10 daughters average 12934 lbs. milk, 661 lbs. fat, M.E.—305—2x.**
Dam: **Lauxmont Betty Hutton** (VG 5 times), 14045—767—3-2—365—3x; 12358—616—6-6—305—2x; 12659—612—9-9—305—2x.

Her Sire's Dam

LAKE LOUISE KING'S DENISE (E '60)
18630—*1040—Sr3—365—3x
15306—813—6HIR—365—2x
13660—717—8DHIR—305—2x
14060—713—9HIR—276—2x
2 PR sons, 1 tested daughter
Lake Louise Hollidalla (VG '60)
12010—701—Sr3DHIR—287—2x
Dam: **Lake Louise Knight's Tulip**
15624—851—7yrs—365C—3x
★ GOLD STAR DAM ★
8 tested daughters, 2 E—1 VG

EUNICE BERNHARD, Owner
Tel. 268-1987 (Area Code 203)

STEPNEY, CONNECTICUT

GORDON JOHNSON, Manager
Tel. 268-0016 (Area Code 203)

An Outstanding 2-Year-Old By CECILIA'S BONANZA From A Class Leading Female Family . . . Due To A Son Of A GOLD ★ SIRE

CONSIGNED . . . THE GUERNSEY SALE — 40TH RENEWAL, ANSMIL FARMS, HILLIARDS, OHIO, SATURDAY, MAY 22, 1965

Rineland Manor C.B. LaBelle — Dropped July 23, 1962

On test with 6340—306—2-2DHIA in 189 days.

Due August 20 to **Yorklynn Emory's Lad**, he by the GOLD ★ SIRE, Lyrene King's Emory, and out of Yorklynn Gage's Louise, 10170—562—5DHIR—299—2x, 11430—653—6DHIR—304—2x.

(taken at 13 years)

Her Sire's Dam: **Glengeran Leader's Cecilia** (E twice), ★ GOLD STAR DAM ★, *15499—704—Jr3—365—2x, 14065—330—Sr4—305—2x, 16450—754—7yrs—305C—3x. 6 tested daughters, 2 were Class Leaders, 2 E, 3 VG, 1 D. Sire: **Fairlawn Actor's Leader**, ★ GOLD STAR SIRE ★. Dam: **Glengeran Celeste**, 16924—802—7yrs—365—2x. ★ GOLD STAR DAM ★. 6 tested daughters, 4 classified, 2 E, 2 VG.

Sire: **Franchester Cecilia's Bonanza** ($15,000)
A son of Nyala Ermine's Bonanza, GOLD ★ SIRE, 443 daus., 664 rec. av. 10896—5.0%—545 (M.E.—305—2x), 418 cl. av. 83.7%.

Dam: **Rineland Manor Bright La Donna**
10911—507—Sr4HIR—365—2x
3 tested daughters include **Rineland Manor Trumpeter Lona**, 12080—566—Jr3—DHIR—305—2x, 13980—623—Jr4DHIA—305—2x.

Next Dam: **Rineland Manor Levity Lass** (VG '53)
10649—541—Jr4HIR—305C—2x
12364—612—5HIR—365—2x

Next Dam: **Lady of Rineland Manor** (VG '57)
9 records include:
*16779—*770—5HIR—365C—2x
*19226—*934—6HIR—365—2x

RINELAND MANOR FARM

E. Jay Rinehart — **Route 1, Galion, Ohio**

WERN FARMS

A Century of Dairying

THIS EXCELLENT COW FROM THE GOLD STAR BEAUTY FAMILY IS SELLING

IN THE GUERNSEY SALE — 40TH RENEWAL, ANSMIL FARMS,
HILLIARDS, OHIO, SATURDAY, MAY 22, 1965

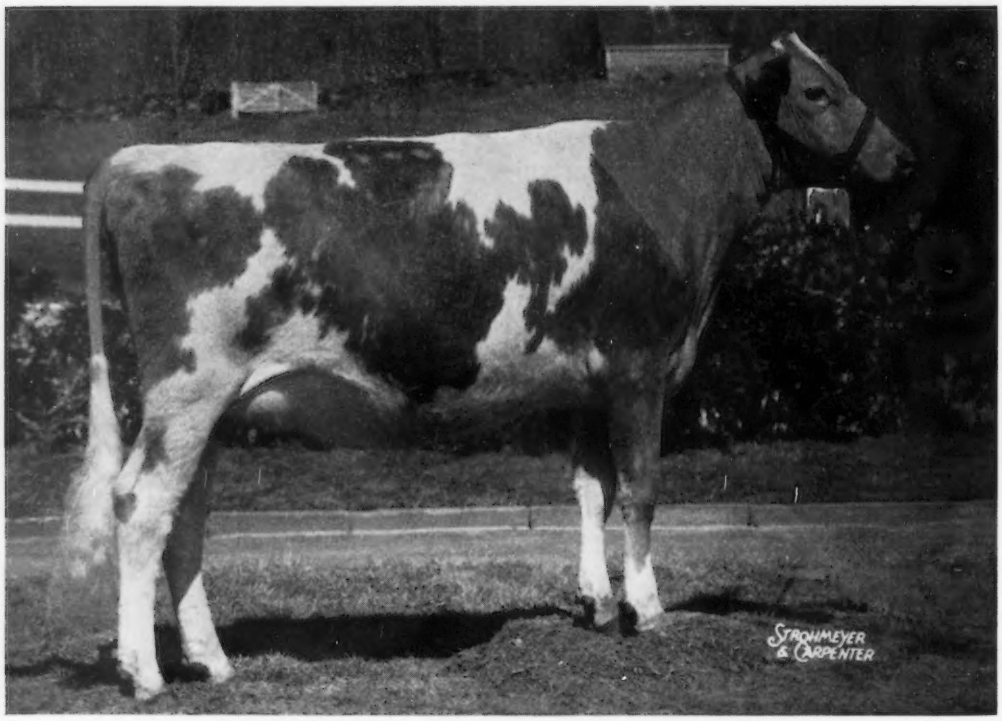

(Picture Taken Prior To Calving)

HANOVER HILL P. ELSIE Excellent '64

Born January 17, 1962. Due May 1, 1965 to Castle Brook Fortune Morris, a son of Fairlawn K. Fortune, ★ GOLD STAR SIRE ★, out of Forsgate Philosopher's Loraine, 21644—1122—5yrs—365C—3x; 21275—1031—6yrs—365—3x, Sr. and Gr. Ch., N. J., 1953. Will be fresh and selling open. 9809—461—Jr2—305—2x.

Sire: **Hanover Hill Leader's Prince,** a proved son of Princess B. of Ottendale (E), 14003—709—6HIR—305—2x.

Dam: **Hanover Hill Pre Eva** (VG 3 times), 13273—641—Jr4HIR—305—2x, All-American Calf, 1958. A daughter of Wandamere Predictor, ★ GOLD STAR SIRE ★. Her dam is out of a daughter of Hanover Hill J. Betty (VG 3 times), 10838—606—Jr4—365—2x, she dam of Hanover Hill Beauty (VG 6 times), ★ GOLD STAR DAM ★.

Also Consigned . . . A Typy Heifer Carrying A Concentration Of Popular ★ GOLD STAR INHERITANCE ★.

GWYN CAREG K. ARDEL — Born December 19, 1962

Due May 20 to a son of Fairlawn K. Fortune, ★ GOLD STAR SIRE ★. Ardel is sired by **Nyala Ermine's Bonanza,** ★ GOLD STAR SIRE ★, and out of **Gwyn Careg Fancy Adell** (VG), 10824—515—5HIR—305—2x, she by Greystone Fancy King, ★ GOLD STAR SIRE ★.

LOOKING FORWARD TO SEEING YOU AT COLUMBUS

1848 WERN FARMS 1965

Chester & Barbara Williams, Owners — **R. 1, Waukesha, Wis.**

2 HEAD SELLING . . . IN THE GUERNSEY SALE—40th RENEWAL—ANSMIL FARMS, HILLIARDS, OHIO, SATURDAY, MAY 22, 1965

A JOLLY VAL OUT OF A FORE NOBLE

"This is one of the best 2-year-olds I've had on the farm. She has the power, style and stretch to go all the way. Lee Yost really begged for this one." (Ben)

ANNSDALE VALDINA CHARMAINE

Born July 14, 1962. Fresh February 14, 1965. On test with 1891 lbs. milk, 72 lbs. fat, Sr2DHIR in 33 days.

Sire: **McDonald Farms Jolly Val,** ★ GOLD STAR SIRE. He is the sire of 3 ALL-AMERICANS, 1 Reserve ALL-AMERICAN, 3 Honorable Mention ALL-AMERICANS.

Dam: **Seal Kap Gaytime Golden Charm,** 10016—454—3yrs—305—2x (Canadian record), BCA 138 M — 125 F. A daughter of McDonald Farms Fore Noble Lad, he by McDonald's Foremost Prediction **(the GOLD STAR Lady Augusta family).**

A ¾ Sister

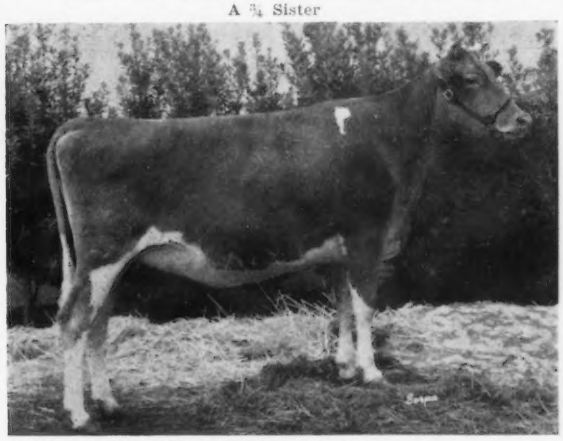

Misty Meadow J.V. Susie
Reserve ALL-AMERICAN Senior Yearling, 1964

4 Paternal Sisters

Jr. Get of JOLLY VAL
Undefeated, and unanimous choice of all judges for **ALL-AMERICAN Jr. Get of Sire, 1964.**

Jolly Val is by McDonald Farms High Neptune, he sire of 24 ALL-AMERICAN and 19 Reserve ALL-AMERICAN progeny, and he is out of McDonald Farms S. Music (E '54), ★ GOLD STAR DAM ★, Canada **(more GOLD STAR Lady Augusta family blood).**

A VERY GOOD SLOGAN PRINCE (THE BLANCHE FAMILY) OUT OF A TOP V. FAME

WESTERN GLOW PANSY'S PATSEY (VG '64) — Born March 10, 1961

9860—455—Jr2DHIR—305—2x. Due July 13, 1965 to Western Glow Duchess Superior, a son of Fritzlyn Jeanette's Flash, ★ GOLD STAR SIRE ★, out of the great Duchess family.

Sire: **Fairlawn Actor's Slogan Prince,** he by Fairlawn Peerless Actor, ★ GOLD STAR SIRE ★, out of Fairlawn K. Violet (VG 5 times), 7 good records include 14072—816—6yrs—305—2x, 13373—765—5yrs—305—2x, full sister to Fairlawn K. Muriel (E 12 times), ★ GOLD STAR DAM ★, 17203—910—10yrs—365—2x, and Fairlawn K. Choice (VG), *18801—*1017—Sr4—365—2x **(the GOLD STAR King's Blanche family — foundation of a family of 5 generations of GOLD STAR DAMS).**

Her Dam

Gayoso View's F. Patsey (E '61 '62—VG '64), 8623—421—Sr2HIR—300—2x. 1st Sr. Yr., Tenn., 1960, 1st 4-Year-Old, Mid-South, 1963. Member of the ALL-AMERICAN Senior Get of **Henslee Farms V. Fame,** ★ GOLD STAR SIRE ★. She is out of a daughter of Pansy's Patsy of Meadow Lane (E 3 times) sold in 1946 for $6,200. 13237—*694—Jr3HIR—2x, 13731—*751—Jr4HIR—2x. 5 PR sons, 5 tested daughters, 2 were Class Leaders, 2 were Excellent.

Full Sister To Her Service Sire

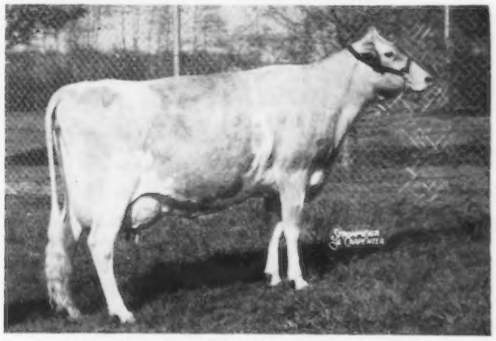

Western Glow Fond Gay Duchess (E)
*17305—*958—4-5HIR—305—2x
ALL-AMERICAN 4-Year-Old, 1963.
ALL-AMERICAN Aged Cow, 1964.
Member of the ALL-AMERICAN Senior Get of Sire, 1964.
Champion Best Uddered Cow, National, 1964.

WESTERN GLOW FARMS, INC.

Friedrichs Bros., Owners
T. B. Accredited Herd No. 2

GOLDEN GUERNSEY

RT. 1, BOX 112,
BOW, WASH. 98232
Bang's Accredited No. 17

FRANCHESTER FARMS

"The Home of the Cecilias"

TO THE GUERNSEY SALE — 40TH RENEWAL, ANSMIL FARMS HILLARDS, OHIO, SATURDAY, MAY 22, 1965

A Jolly Val Out Of A Daughter Of Our GOLD STAR Cecilia

FRANCHESTER VALIANT CELIA — Born April 29, 1963

Due July 1, 1965 to Spar Hill Designer Junior, a son of Spar Hill Jolly Designer and out of Glengeran S. Cecilia (VG 4 times), sold for $4,200, *17440—742—Sr4HIR—365—2x, 17040—742—6DHIR—305—2x, a daughter of Leader's Cecilia (see below).

Sire: **McDonald Farms Jolly Val,** ★ GOLD STAR SIRE ★, sire of 3 ALL-AMERICAN, 1 Reserve ALL-AMERICAN, 3 Honorable Mention ALL-AMERICAN progeny, 1964.

IN THE SALE

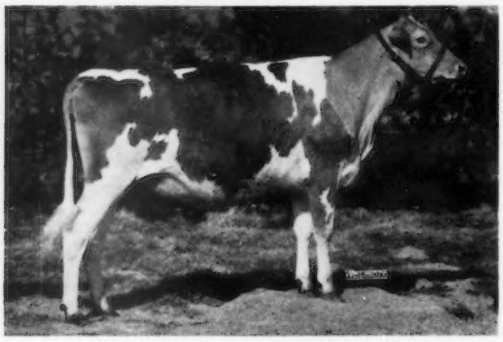

FRANCHESTER VALIANT CELIA
Full sister to Franchester Valiant Clarisse, 9600—504—2-2DHIR—305—2x (pending). Maternal sister to Franchester Bonnie Cecilia, Res. A-A Jr. Yr., 1962, 13210—668—Jr3DHIR—305—2x.

Her Dam

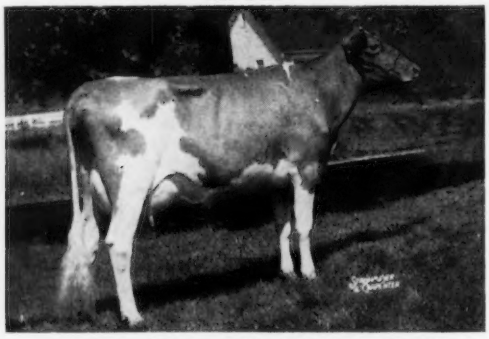

Franchester Model's Cecilia (E '61 '62 — VG '63)
12546—669—Jr2HIR—305—2x, 11460—563—Jr3HIR—305—2x
10634—532—Jr4HIR—251—2x, 16566—806—5HIR—305—2x
On retest 16050—673—6DHIR—264—2x (still on test)
Sire: **Coldspring's B.V. Model**
★ GOLD STAR SIRE ★

Maternal Sister To Her Service Sire

Spar Hill Cecilia (E 3 times)
Purchased by Raemelton Farm, Mansfield, Ohio, for $9,000. Top cow at public auction, 1963.
ALL-AMERICAN 4-Year-Old, 1962.
14540—618—Jr3DHIR—305—2x
16530—760—Jr4DHIR—305—2x
17180—859—5HIR—353—3x
A son, Spar Hill Jolly Noble, sold to Kleinpeter Dairy, Baton Rouge, La., for $6,500.

Her Dam's Dam — Her Service Sire's Granddam

(Picture taken at 13 years)
Glengeran Leader's Cecilia (E '59 '61 — 93.5)
★ GOLD STAR DAM ★
8 records include:
15499—704—Jr3—365—2x
16450—754—7yrs—305C—3x
2 PR sons, Franchester Cecilia's Bonanza ($15,000), in service at COBA, and Franchester Cecilia's Nugget ($10,600), in service at Chedco, Berlin, Mass.
6 tested daughters include Model's Cecilia (pictured above), dam of **VALIANT CELIA — IN SALE.**

We Are Also Consigning —

FRANCHESTER B.B. PRIDE — Born October 27, 1962

A daughter of the ★ GOLD STAR SIRE ★, **Mulhocaway Beauty Butterfat,** and out of **Jande Western Pride** (VG), with three good records including 15328—761—Sr4HIR—305—2x. Franchester B.B. Pride has a nice udder which is typical of the daughters of Beauty Butterfat, and has milked 4820 lbs. with 226 lbs. of fat in 118 days. She freshened on December 12, and was served on April 4 by Spar Hill Designer Junior.

WEST SALEM, OHIO

Charles B. Bolton, Owner
E. A. Burge, General Manager

Phone (216) 624-2197

Carroll E. Eby, Herd Manager
Wayne McLaughlin, Herdsman

Ansmil Farms

HILLIARDS, OHIO — ANSON B. SMITH, Owner

BID ON BAGUETTE'S UNBORN CALF

The Guernsey Sale, At Our Farm, Saturday, May 22

We Agree . . . **TO SERVICE SPAR HILL BAGUETTE TO THE BULL OF YOUR CHOICE, OR TO AN ANSMIL HERD SIRE, OR TO USE FRITZLYN JEANETTE'S FLASH SEMEN THAT WE HAVE AVAILABLE AT ANSMIL**

We Are Selling . . . **THE OPTION ON THIS SERVICE**

If it is a bull, and if the calf is healthy and of good conformation at the end of 6 months — THE BULL CALF WILL BELONG TO THE HIGHEST BIDDER

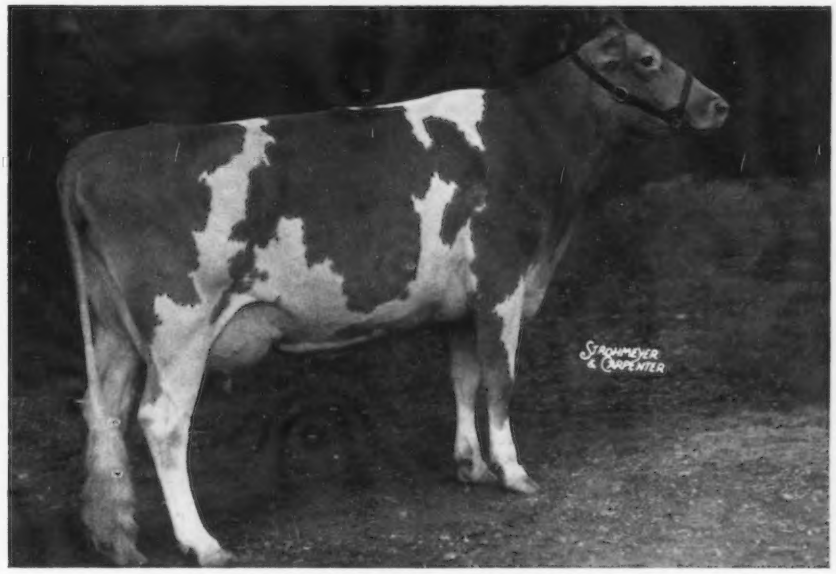

SPAR HILL BAGUETTE, EXCELLENT 4 times

ALL-AMERICAN 3-Year-Old, 1961, Reserve ALL-AMERICAN 4-Year-Old, 1962, Reserve ALL-AMERICAN Aged Cow, 1963, 1964, 1st Aged Cow, Ohio, Pennsylvania All-American Show, Senior and Grand Champion, Pennsylvania All-American Show, 1964.

10380—512—Jr2DHIR—305—2x
12250—640—Jr3DHIR—305—2x
15180—778—Jr4HIR—318—2x
16375—809—5HIR—365—2x

Calved March 25, 1965 — **MILKING 75 POUNDS PER DAY**

She is a full sister to Spar Hill Bell, **EXCELLENT 3 times,** 12500—722—Sr4DHIR—305—2x, **and her sire, her dam and her dam's dam are all GOLD STAR.**

BAGUETTE WILL BE BRED TO THE BULL OF YOUR CHOICE. BAGUETTE COMBINES PRODUCTION AND TYPE. SHE IS RICH IN GOLD STAR INHERITANCE AND HAS THE DEPTH OF BREEDING YOU LOOK FOR IN THE DAM OF A HERD SIRE. THE TOP SIDE OF THE PEDIGREE ON THIS UNBORN CALF CARRIES THE BREEDING, INHERITANCE AND COW FAMILIES OF YOUR CHOICE.

T.B. Accredited 507,431
Bang's Certified 15,887
John E. Lawrence, Herdsman

Telephone Office:
CA 1-5115
Home: 451-3104

A Fresh Young Cow By A Son Of Grace Out Of A 4 Times Excellent

CONSIGNED — THE GUERNSEY SALE — 40TH RENEWAL — ANSMIL FARMS, HILLIARDS, OHIO, SATURDAY, MAY 22, 1965

MAURANA KING'S MONA . . . Born May 6, 1961

Calved February 27, 1964. 10560 lbs. milk, 545 lbs. fat, Sr2DHIR—365—2x. Due May 10, 1965. Will be fresh and selling open.

Her Sire

MAURANA GRACE'S KING
40 daughters, 83 records average 9649 lbs. milk, 504 lbs. fat, ME—305—2x, 33 classified average 84%.

Her Sire's Dam

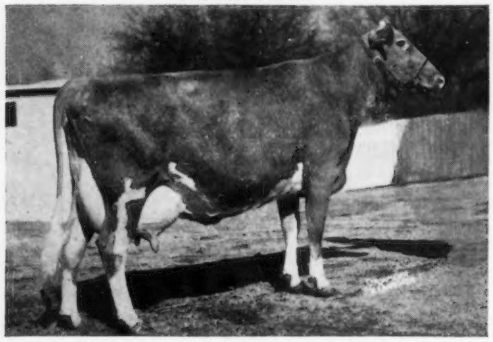

MAURANA MASTER'S GRACE, E 3 times — VG 4 times. 10975—532—Sr2HIR—341—2x, 11637—*602—Sr3HIR—365C—2x, 12600—*664—Sr4HIR—301C—2x, 15896—793—5HIR—365C—2x, 13984—688—6HIR—305—2x, 13232—636—7HIR—297—2x, 13409—615—8HIR—305—2x, 14042—686—9HIR—335—2x, 18982—926—11HIR—365—2x, 17506—835—12HIR—363—2x. 1st produce, Ind., 1961. 4 daughters—all VG, one was Res. AA 3-year-old, 1958.

BES-TE-DO MAUD (E 4 times)
11729—603—Sr4HIR—365C—2x
15031—803—6HIR—365—2x
12420—603—7HIR—354—2x
13826—709—8HIR—365—2x
12608—596—10HIR—334—2x
11708—529—11HIR—331—2x
12862—560—12HIR—365—2x
9093—416—13HIR—365—2x

Her Dam

Announcing . . . We are pleased to announce that Joe Skaggs, son of Mr. and Mrs. Bob Skaggs, Leafy Lane Farm, Kokomo, Indiana, has accepted the job as herdsman at our farm. Joe has a wonderful Guernsey background and we feel he is well qualified for this position. We welcome him to Maurana. Whenever you are in this area plan to visit Maurana. We shall be glad to show you our herd.

T. B. Accredited **Calfhood Vacc.** **Bang's Cert.**

MAURANA FARM — Rt. 5, Goshen, Indiana

DR. M. L. WELDY, Owner

Best Wishes . . .

to all Guernseydom at this annual meeting time. We have enjoyed serving breeders everywhere for many years. If we haven't served you we would like to. Write us today for specimen sheets and prices of our Outstanding Guernsey Stationery.

TRANSCRIPT PRINTING COMPANY
Printers and Publishers
Peterborough, New Hampshire

SUBSCRIBE TO THE GUERNSEY BREEDERS' JOURNAL

It can be yours for only $3.00 per year, or about 13¢ per issue.

It is the pulse of the breed!

AT THE GUERNSEY SALE

Ansmil Farms, Hilliards, Ohio, May 22

You will have the opportunity to buy one of the potentially great cows of the breed —

HARTSLOG HERTA

She is of prime age: will be 5 on July 7.

She is a Class Leader: 14440—*760—Sr2DHIR—305—2x, 8th in fat.

She is Excellent: April, 1964, by L. O. Colebank.

She is big: 56 inches at withers, tapes 1,410 lbs.

She is healthy: has never needed medication or treatment of any sort and has conceived 3 times out of 4 breedings.

She is due just right: May 8, to Colbys Fame. Will be sold open.

She has always stood in a conventional stall, and has never been fed other than home-grown feed.

If you are buying the best, look closely at this one.

CONSIGNED BY: **SPRUCE VALLEY FARMS** **Alexandria, Pa.**
Robert C. Neff, Owner

Evening Sale 7:30 P.M. **220TH SPECIAL GUERNSEY SALE** **Evening Sale 7:30 P.M.**
Thursday — May 27, 1965 — 7:30 P.M.

At the Associations Sales Pavilion, 6 miles E. of Lancaster, Pa., on Rt. 30

55 HEAD — 30 COWS AND 25 BRED HEIFERS

Vaccinated Dehorned Bang's and T. B. Cert.

The feature in this sale will be Colby Dale–Naefland Cattle at auction – 20 young cows predominantly fall fresheners – 20 bred heifers, all due in late August or early September, owned by Robert C. and Ruth R. Neff, Alexandria, Pa.

32 are safe in calf to **Colbys Fame (Henslee Farms V. Fame – Langmeadow Mirth,** 13231–652–Jr3–305–2x, full sister to the World Record Langmeadow Minnie, E 4 times, GOLD STAR DAM, *26695–*1461–8HIR–365–2x, highest butterfat record of the breed).

Figuring all completed records on the cows, they average 9509M–476F–305–2x–M.E.

In the sale are 11 daughters of **Colbys Steadfast (Colbys Gallant–Langmeadow Cameo,** E, 10463–507–Sr2HIR–305C–2x, 11714–581–3–10HIR–302C–2x, 13535–668–4–11HIR–305C–2x, *22811–*1287–5HIR–365–2x, *20582–*1063–7HIR–305–2x, 11126–510–8HIR–228–2x, 10802–492–9HIR–265–2x).

These cattle may be seen at Spruce Valley Farms, Alexandria (Huntingdon County), Pa., anytime prior to their being moved to the sales Barn on May 24.

15 additional consignments, including five from Gwynllan Farms, Gwynedd Valley, Pa. Of these, 4 are cows that include a daughter of **Locust Grove Bright Jonah,** due May 10, with 15532–690–4–10HIR–305–2x, high milk record in her class in Pennsylvania, 1963, another record with over 14,000 lbs. milk, and 11683 lbs. milk as a 3-year-old. Most of the others are fresh or heavy in calf.

This sale offers milk for immediate returns on your investment, in addition to a wonderful opportunity to buy fall fresheners now, carry them through with little cost until they start producing when you really need the milk, and get the best price for it.

SALE MANAGED BY:

THE PENNSYLVANIA GUERNSEY BREEDERS' ASSOCIATION

Evening Sale 7:30 P.M. CAMP HILL, PA. 17011 P.O. BOX 458 **Evening Sale 7:30 P.M.**

WATERFALL FARM

Registered Guernsey Cattle — Old English Sheepdogs

A SELECT HERD OF GUERNSEYS NOTED FOR PRODUCTION + TYPE

Gold ★ Breeder

1964

21 DHIR Records Completed During The Year Averaged

11927 MILK — 4.8% — **573** FAT (M.E.—305—2x)

21 Classified Cows have an average score of 83.4%.

WE ARE PROUD TO ANNOUNCE THAT WATERFALL FARM HAS RECEIVED THE COVETED GOLD STAR BREEDER AWARD FOR 1964

Our Herd Production Average Has Increased Over The Previous Year By 894 Pounds Of Milk, 44 Pounds Of Fat

HERE ARE A FEW OF OUR COWS THAT HELPED US WIN GOLD STAR RECOGNITION

Name	Milk	Fat	Age
Waterfall Ballerina's Dimple (D)	13680	612	7-6
Ansmil D. Charlotte (VG)	13670	678	6-2
Waterfall Goldencup's Blossom (D)	13650	629	7-3
Hanover Hill Pharaoh's Jean (VG)	13150	646	9-2
Tarbell Gallant Buttercup (VG	12660	582	15-8
Waterfall Eve (D)	11480	541	7-11
Waterfall Blossom's Goldencup (VG)	11380	572	2-2
Waterfall Candytuft's Mirth (A)	11250	521	3-7
Waterfall Janice's Patricia (D)	11050	522	2-8

Actual Production — DHIR 305—2x Records

BRED AND OPEN HEIFERS AND OCCASIONALLY CHOICE BULL CALVES AVAILABLE

T.B. Accr. 114
Telephone — 203-438-6374
H. S. Dunning, Owner

Our Herd Is On DHIR
Farm is located Spring Valley Road

Bang's Free 1280
Ridgefield, Connecticut
Eugene Fowler, Manager

A FLASH GRANDDAUGHTER OUT OF A VERY GOOD CHANCELLOR

CONSIGNED . . . GUERNSEY SALE, 40TH RENEWAL
ANSMIL FARMS, HILLIARDS, OHIO,
SATURDAY, MAY 22

BROOKDELL HANS BERNIE

Born November 18, 1961
Calved December 17, 1964
8640—421—2DHIA—305—2x
3910—167—3DHIA—74—2x

Sire: **Deep Lake Flash's Hansen,** 10 daus., 10 rec. av. 11273—4.7%—528 (M.E.—305—2x), 16 cl. av. 83.1%. He is a full brother to Deep Lake Flash's Bella (VG), 13900—701—Sr2DHIR—305—2x.
Hansen is by Fritzlyn Jeanette's Flash, ★ GOLD STAR SIRE ★.

Dam: **Brookdell C. Bertie** (VG)
8940—452—2DHIA—315 days—2x
9490—498—4DHIA—324 days—2x
Sire: Gardenville King's Chancellor
Dam: Hagan Farms Baroness (VG)
10155—598—Sr3—305—2x
5 classified daughters, 4 VG, 1 D

Her Sire's Dam

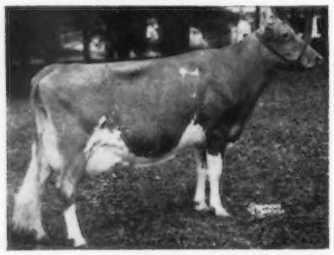

Hansenarea Betela (E 4 times)
*16270—*771—Sr4HIR—305—2x 16140—729—7DHIR—305—2x
17119—867—5HIR—305—2x 14420—670—8DHIR—293—2x
16771—785—6HIR—305—2x 17700—822—9DHIR—305—2x
3 tested daughters, 1 E, 2 VG

Paul D. Prouty
R. D. 1, Fort Ann, N. Y. 12827 **BROOKDELL FARM**

2-DAY DISPERSAL AUCTION

SADDLEBACK FARM — DORSET, VERMONT

Merwin Wells, Farm Manager — Tel. 802-867-5538

MONDAY, JUNE 7, 1965
10:30 A.M.

97 Registered Guernseys. A Prize-Winning Herd of 56 Cows, 39 Heifers, from Calves to those bred, and 2 Bulls. Accredited for T.B., Bang's Certified, Vaccinated, O.K. for Interstate shipment. A lot of fine uddered cows with production records.

MONDAY, JUNE 14, 1965
10:30 A.M.

Extensive line of tillage and harvesting machinery. Watch the May 23 issue for more details.

CATALOGS from

GRANGER SALES COMPANY
THOMPSONVILLE, CONN.

and

DUNN'S TOUR
SCHOHARIE, NEW YORK

The LOVELY MAID FAMILY

GAYOSO VIEW F. B. SUPREME

Born October 23, 1963

Combines the blood of our top 3 Cow Families

The VIRTUE — DAYLO BELLE — LOVELY MAID FAMILIES

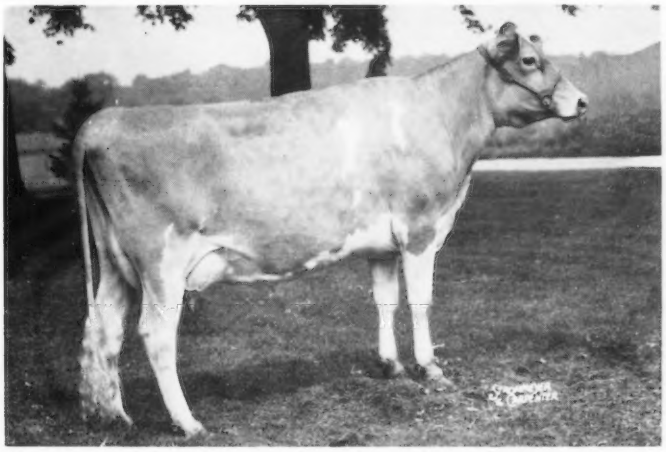

YELLOW CREEK S. LOVELY MAID
5 times EXCELLENT
Born September 9, 1955

Purchased October 15, 1960
13702—*745—Jr2HIR—365—2x
14933—802—Jr3HIR—365—2x
11900—578—6DHIR—305—2x

Sire: **Yellow Creek Jewel Supreme**
★ GOLD STAR SIRE ★
338 daus., 637 rec. av. 11094—553 (M.E.—305—2x), 208 cl. av. 82.3%.

Dam: **Yellow Creek Gypsy Maid**
Excellent '55 '56
★ GOLD STAR DAM ★
11841—610—Jr2—365C—2x
11838—642—Sr2HIR—365—2x
11757—631—Jr4HIR—362—2x
3 tested daughters — 2 are full sisters to S. LOVELY MAID.
1 summarized son
Yellow Creek Bft. Gypsy Boy
★ GOLD STAR SIRE ★

Two Full Sisters To S. Lovely Maid

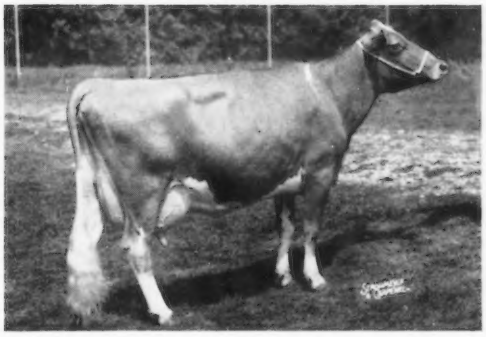

Yellow Crek Supreme Maidy
VG 3 times — **E 4 times**
11726—*660—Jr2HIR—365C—2x
10970—607—7DHIR—305—2x

Yellow Creek S. Jewel (VG 5 times)
13308—691—Jr2HIR—327—2x
13882—*768—Sr2HIR—365—2x
2 tested daughters

LOOK AT THIS POWER PACKED PACKAGE

We have for Sale . . . a son of **Yellow Creek S. Lovely Maid** by a son of V. Fame out of Glengeran Daylo's Belle, born October 23, 1963. An outstanding individual — ready for service. He combines the blood of the following families —

VIRTUE — BELLE AND MAID FAMILIES

Don't you agree — he could be outstanding, and he is very reasonably priced.

GAYOSO VIEW FARM — Horn Lake, Mississippi

Address correspondence to J. E. Bowden, Box 3866, Memphis, Tenn.

Leroy Massey, Manager

JESSIE G. and J. E. BOWDEN, Owners
E. H. Jones, Hi-Hill Farm, Coldwater, Miss.

THE GUERNSEY SALE - 40th RENEWAL

ANSMIL FARMS, HILLIARDS, OHIO, SATURDAY, MAY 22, 1965 — 1:00 P.M.

This is the concluding event of the 88th Annual Meeting of The American Guernsey Cattle Club — May 19 - 22, 1965.

Headquarters For Convention Activities — COLUMBUS PLAZA MOTOR HOTEL
50 North Third Street
Columbus, Ohio
Telephone: 614 - 228 - 6060

Due to the fact that the McDonald Farms Sale is not being held this year, and since McDonald Farms and other consignors to the regular McDonald Sale are all cooperating, we will have a larger number in this 40th Renewal of THE GUERNSEY SALE.

DON'T MISS THIS EVENT

SELLING *70 HEAD*

7 Of The Breed's Best Bulls . . Bulls Backed By Depth Of Breeding And From Great Cow Families

63 Outstanding Females . . . 7 Will Show As Aged Cows — — 12 As 4-Year-Olds — — 17 As 3-Year-Olds — — 27 As 2-Year-Olds (13 in MILK, 14 due after the sale)

In addition to the outstanding bulls in the sale, also featured are —

9 EXCELLENT COWS and sons and daughters of 16 EXCELLENT COWS

These 9 EXCELLENT Cows Are SELLING

From Chedco Farm, Berlin, Massachusetts

CHEDCO ACTOR'S SWEET FERN (E—91.5%)

A 4-year-old daughter of **Fairlawn Blanche's Actor,** ★ GOLD STAR SIRE ★ from the ★ GOLD STAR **Blanche** family — only family with 5 generations of GOLD STAR dams. **Sweet Fern** calved March 10, 1965, and is milking 60 lbs. per day. She is out of **Chedco K. Sweetbriar** (VG—88%), 15128—838—6-9HIR—335—2x.

From East Malta Farm, Dalmatia, Pennsylvania

FRIENDSHIP TRANS V.C. KAY (E '63)

Born January 22, 1961. Due May 22, 1965 to Henslee Farms V. Fame, ★ GOLD STAR SIRE ★, 9995—490—Jr2DHIR—305—2x, on retest with 7123—378—Jr3DHIR—2x in 227 days (still on test). She is sired by **Friendship Rose's Transfer,** a son of Blakeford Transfer, ★ GOLD STAR SIRE ★, out of Friendship Convoy Shirly-Rose, 12986—729—5HIR—305—2x, 11830—720—6DHIR—305—2x.

From McDonald Farms, Cortland, New York

McDONALD FARMS BRIGHT DAISY (E '63)

12190—653—Jr3DHIR—305—2x, 9650—492—Jr4DHIR—2x in 215 days. All records made partly on show circuit. Reserve ALL-AMERICAN 3-Year-Old, 1963. Sr. & Gr. Ch., N. Y. State Fair, 1963. 1st 4-Year-Old, N. Y., and the Pa. All-American, 1964. Due September 7, 1965 to Burger's Place Billy, ★ GOLD STAR SIRE ★. She is by **McDonald Farms Jolly Brilliant,** ★ GOLD STAR SIRE ★, and combines the blood of the great GOLD STAR **Nova** and **Coquette** families.

From Spruce Valley Farms, Alexandria, Pennsylvania

HARTSLOG HERTA (E '64)

Born July 7, 1960. Due May 8, 1965. Will be fresh and selling open. 14440—*760—Sr2DHIR—305—2x, Class Leader 8th for fat, 12950—617—Sr3DHIR—305—2x. She is by a son of Langvalley Bee Good (the **Melba** family), out of **Cherry of Hartslog**, 12236—589—5DHIR—305—2x, 11220—554—Sr4DHIR—305—2x.

From Olympic View, Sequim, Washington

2 EXCELLENTS owned jointly by Myron W. "Mike" Lancaster and C. B. Fish, West Linn, Oregon.

ROCKDELL BONITA (E '64)

Born February 12, 1959. Due August 23, 1965 to the service of Hominy Hill Adrian, ★ GOLD STAR SIRE ★. 11880—593—Jr4HIR—305—2x. 1st 4-Year-Old, Res. Gr. Ch., G. N., Sr. & Gr. Ch., Oregon, Arizona, and Best Uddered Cow, G. N., Oregon, Arizona, 1963. 1st Aged Cow, Sr. & Gr. Ch., Evergreen Classic, W. Wash. 1964. A daughter of **Noelbrook Rose's Warrior,** ★ GOLD STAR SIRE ★.

GRAYSMARSH LARKSPUR (E '64)

Born December 15, 1960. Will be fresh and selling open. 8611—448—Jr2HIR—305—2x. Sire: **Far West D. Norman,** a son of a ★ GOLD STAR SIRE ★ out of a twice Excellent cow. Dam: **Dugeth Lenore Ladyfair** (E 3 times), 14680—743—Sr4DHIR—305—2x. She is by a son of Lake Louise Anthracite's Patsy (E), out of Cedarhome Lassie's Lenore (VG), 1st Produce, W. Wash. for 3 years, P.I.E. for 2 years. 4 daughters — 3 E, 1 VG.

From Sunny Meadows Farm, Springfield, Tennessee

CROSS ARROWS L. GRISELDA (E '64)

Born October 16, 1959. Calved March 2, 1965. On retest **milking 100 lbs. per day,** 3230—129—5DHIR—2x in 35 days (still on test and going strong). **Griselda** made over 16,000 lbs. milk as a 4-year-old. She is sired by **Monterey L. Lucky,** a sire that traces directly to the GOLD STAR **Blanche** family, and she is out of the great **Girlie** family at Ideal.

LAY LAINE DORIAN'S CHRISTIE (E '64)

Born April 16, 1960. Due June 19, 1965 to Holliknoll Bond's Embassador. **Christie** just completed a record of 20098 lbs. milk, 925 lbs. fat as a 4-year-old, DHIR—365—2x. Sire: **Mulhocaway Butterfat Dorian,** ★ GOLD STAR SIRE ★, 11 daus., 11 rec. av. 12799—4.8%—611 (M.E.—305—2x), 13 cl. av. 84.2%, he a son of Mulhocaway Beauty Butterfat, ★ GOLD STAR SIRE ★, and out of Mulhocaway Lovely Dottie, a Very Good cow from the Excellent **Clearland Butterfat Dolly** family.

From Wern Farms, Waukesha, Wisconsin

HANOVER HILL P. ELSIE (E '64)

Born January 17, 1962. Due May 1, 1965. Will be fresh and selling open. 9809—461—Jr2—305—2x. A daughter of **Hanover Hill Leader's Prince,** a proved son of Princess B. of Ottendale (E), 14003—709—6HIR—305—2x. Dam: **Hanover Hill Pre Eva** (VG 3 times), 13273—641—Jr4HIR—305—2x, ALL-AMERICAN Calf, 1958. A daughter of Wandamere Predictor, ★ GOLD STAR SIRE ★, and from the GOLD STAR **Hanover Hill Beauty** family.

Breeders in all parts of the country and Canada gave generously of their best. This sale offers buyers a real opportunity to enrich their herds and breeding programs. Thousands of miles and dollars have been expended in selecting these great cows, heifers and young sires. Many young cows and heifers with great potential ahead of them will enhance the value of the herds they go into by many times over their original cost. If you are interested in adding outstanding females, or purchasing a top young sire, plan to come to this sale — study them over and we will be glad to consult with you on any of your selections. All animals were personally selected, and they represent the tops of the consignors' herds.

FOR CATALOGS WRITE — **THE MERRYMAN COMPANY, SPARKS, MD.**

John B. Merryman
Sparks, Md.
Tel. PR 1-4624 (Area Code 301)

George W. (Dutch) Snyder
St. Johns, Pa.
Tel. 788-3029 (Area Code 717)